Covering Interactive & Multimedia Entertainment

COMPUTER GAMING WORLD

The #1 Computer Game Magazine

January 1994
Number 114
ZD

100 GAMES RATED

It's War Out There!

Battle Of The New Game Boxes:
3DO, Jaguar, CD32, CD-I, Laser Active

160 Modern Warfare Games Surveyed

Galactic Tactics

Winning Strategies For
Privateer
Master of Orion

$3.95 USA $4.95 Canadian
01
0 29074 12158 9

Target... Seawolf

Spear of Destiny

A Wolfenstein 3D Graphic Adventure

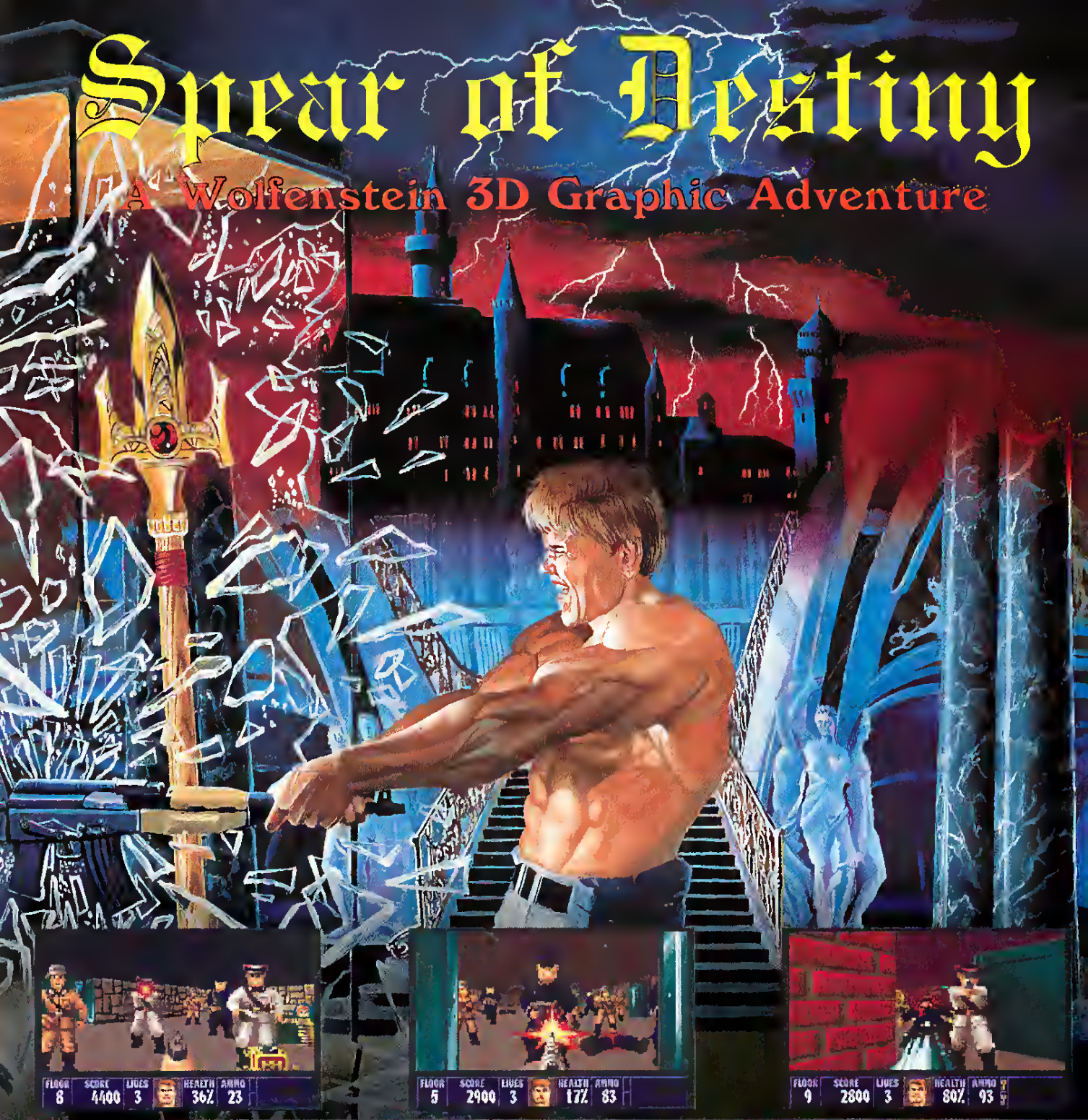

Virtual Reality!

Spear of Destiny brings virtual reality to the PC, hurling you into an intense battle between good and evil in which only *you* can save the world! A breathtaking musical soundtrack sets the mood, while amazing ``first person'' visual perspective and spectacular digital stereo sound effects give an experience like no other game you've ever played!

Features!

- spectacular VGA virtual reality system
- breathtaking musical soundtrack for Adlib, Sound Blaster
- digitized stereo sound effects for Sound Blaster, Sound Source
- over 20 complete floors to cover
- 4 levels of play ditticulty
- special extra challenges for advanced game players
- saves multiple games in process

What the Reviewers Say!

- ``the player is `there' like no game I've ever played. .''
- ``the sound and the visual action, is frighteningly realistic...''
- ``I can't remember a game making such effective use of perspective and sound and thereby evoking such intense physiological responses from its players.''

Game by Id Software. Published by FormGen Corporation, Box 279, North Andover, MA, USA, 01845-0279 (800)263-2390 (416)857-4141 Fax: (416)857-4531

Circle Reader Service #63

DETROIT

Can You Change Automotive History?

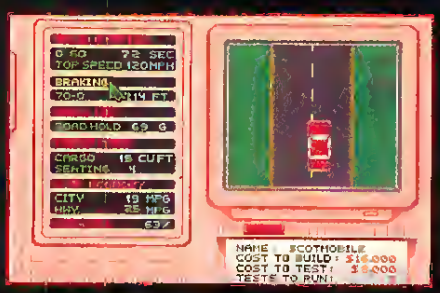

Design cars and put them through their paces with a variety of performance tests!

Create unique marketing campaigns to blow away the competition!

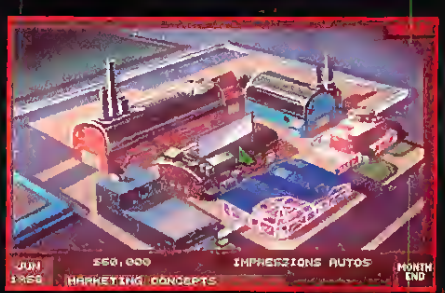

As your auto empire grows, open up new factories and sales offices around the world!

Impressions™

Committed to Excellence in Strategy Entertainment

©1993 Impressions Software Inc

Impressions Software, Inc. 222 Third Street, Suite 234, Cambridge MA 02142

Circle Reader Service #76

IBM PC VGA Screenshots

COMPUTER GAMING WORLD

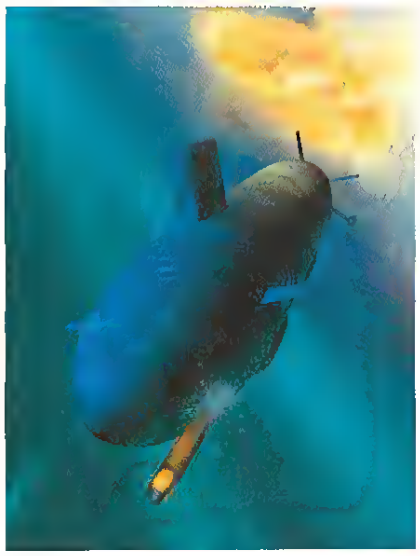

Seawolf - pg. 14

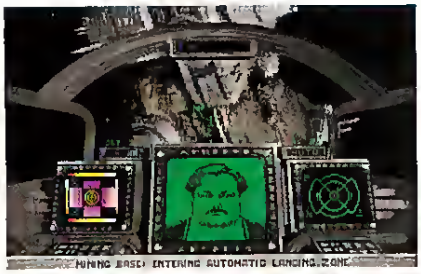

Privateer - pg. 30

Dracula Unleashed - pg. 98

Simon the Sorcerer - pg. 112

FEATURES

14 **Sneak Preview: *Seawolf***
Kevin Turner Scouts Out The Sub Culture

18 **Go *Speed Racer* Go!**
Rev Up The Mach 5 For A Rendezvous With Racer X

22 **Now What Do I Look Like?**
Scorpia Gets **Origin**'s *Shadowcaster* In Her Claw

30 **Profiting In *Privateer***
Learning To Make A Living As A Mercenary Trader

42 **Software Toolworks' *Chessmaster 4000***
Terry Lee Coleman Makes His Move

54 **Mindcraft's *Strike Squad***
Martin Cirulis Kicks Some K'kistik Mass

58 **Get It On-Line!**
Part Two In Our Intro To Telecomputing Series

64 **Battle Of The Game Machines**
A Look At The Contenders In The New Machine Showdown

78 **Is *Quarter Pole* A Thoroughbred?**
Philip Sandler's Tip Sheet For **Microleague**'s Horseracing Simulator

82 **Chuck Yeager Flies Again**
Air Combat Locks On To The Macintosh

88 **Very Mercenary Of You!**
Douglas Seacat Shoots First In *Hired Guns*

92 **Totally Cubular**
Revisiting Rubik's Cube In *Video Cube Space*

98 ***Dracula Unleashed***
Chuck Miller Takes A Stab At **Viacom**'s Transylvania- mation

102 **Up And Coming Companies**
The People Behind The Screens At **Papyrus** And **Event Horizon** Studios

106 **Gothic Gore Galore**
Blood-Sucking Horror In **Psygnosis**' *Bram Stoker's Dracula*

132 **Cache As Cash Can**
A Comparison Of CD-ROM Caching Programs And Their Benefits

137 **Kids & Computers Software Reviews**
Brain Food For Hungry, Growing Minds

144 **New Horizons For Flight Sims**
SVGA Harrier Takes Off Into Clear Skies

154 ***Fantasy Empires***
Finding The Magic In Megalomania

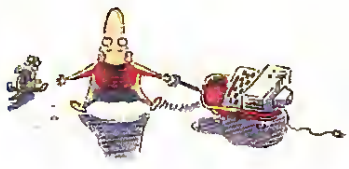

The Very Best Classic City Simulation

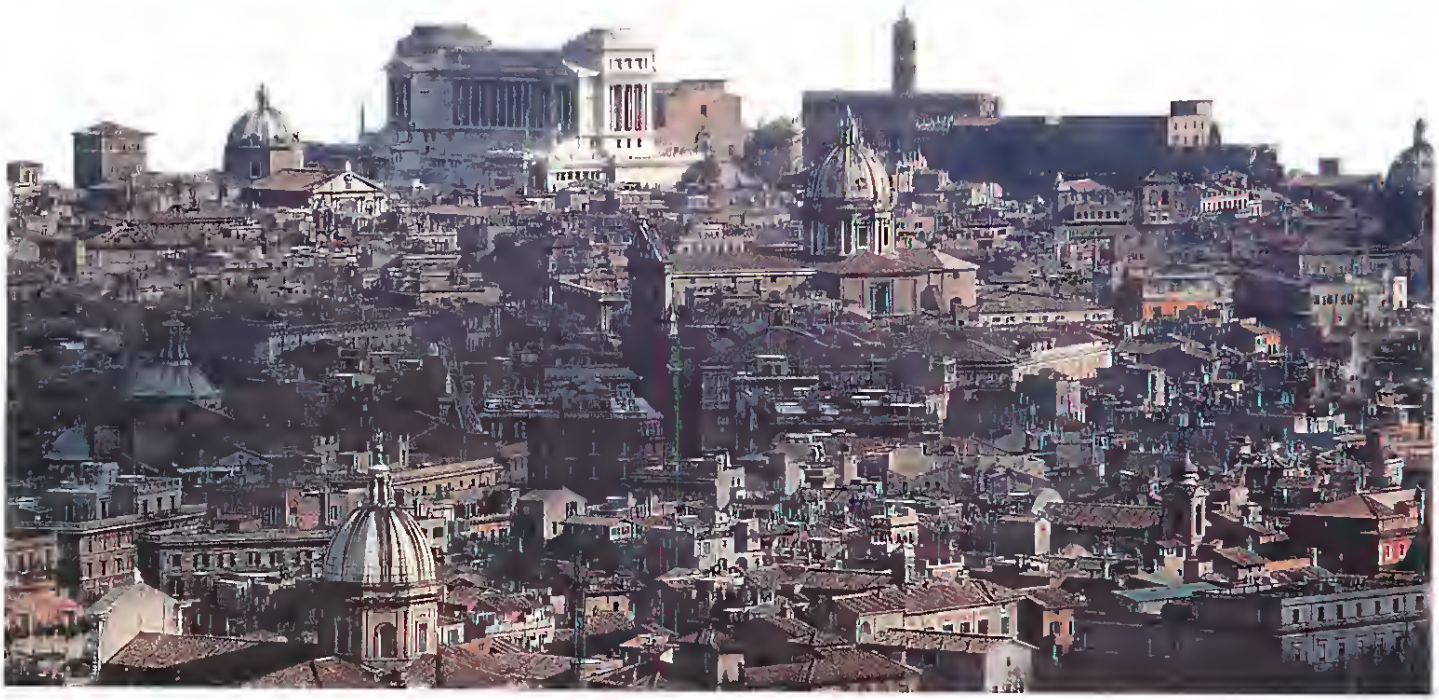

"I always wished *Sim City* had more "game" to it; ***Caesar*** has that. ***Caesar*** goes far beyond its *Sim City* origins and provides the serious game player with a real lion's feast. Hail ***Caesar***" ***Computer Gaming World***

"***Caesar*** has the same sort of feel to it that *Sim City* did, but the game play is much more streamlined, detailed and enjoyable. There's also a lot more here than in *Sim City*...Incredible...a true gem of a game" ***Computer Game Review***

"Highly recommended...near perfect." ***PC Entertainment***

"Exciting and addicting - not to mention exhausting" ***Compute***

"It's a *Sim City* that goes further" ***Amiga World***

Golden Triad Award *Computer Game Review*
Nominated for the CGW Strategy Game of the Year *Computer Gaming World*
Highest Score Ever Awarded To A Game *PC Entertainment*

Sim City ™ is a registered trademark of Maxis

Impressions™

Committed to Excellence in Strategy Entertainment

Impressions Software, Inc. 222 Third Street, Suite 0234, Cambridge MA 02142

Circle Reader Service #75

COMPUTER GAMING WORLD

Publisher
Russell Sipe
Associate Publisher
Jonathan Lane
Editor
Johnny Wilson
On-Line Editor
Alan Emrich
Managing Editor
Ken Brown
Associate Editor
Chris Lombardi
Technical Editor
Mike Weksler
Assistant Editor
Chuck Miller
Art Director
Susan Zurawik
Graphic Artist
Jack Rodrigues
M.I.S. Manager
Gene Allen
Advertising Manager
Lee J. Uniacke
Advertising Sales Coordinator
Kathy Garcia
Contributing Editor
(Adventure Games)
Scorpia
Contributing Editor
(Wargames)
Evan Brooks

Computer Gaming World (ISSN 0744-6667) is published monthly by **Ziff-Davis Publishing Company, a division of Ziff Communications Co.**, 130 Chaparral Ct. Suite 260, Anaheim Hills, CA 92808. Second-class Postage paid at Erlanger, KY 41011 and additional mailing offices. Permit #672-910.

Contents are copyrighted by Ziff-Davis Publishing Co., 1994.

Postmaster: Send address changes to Computer Gaming World, P.O. Box 57167, Boulder, CO 80322
The subscription rate for twelve issues (one year) is $28.00. Canadian and foreign surface subscriptions add $11.00. Foreign air subscriptions are $78.00 per year. All payments must be in U.S. dollars, made by check drawn upon a U.S. bank, Visa, MasterCard, or money order
Psalms 9:1-2
CompuServe (76703,622)
America On-Line: CGW
Prodigy: EXPT40B
GEnie: CGW
Internet: 76703,622@compuserve.com
Subscription Dept.: 1 (800) 827-4450
Telephone: (714) 283-3000
Fax: (714) 283-3444
Foreign Subscribers: (303) 447-9330

For advertising information only, call:
Lee J. Uniacke
Computer Gaming World
130 Chaparral Ct. Suite 260
Anaheim Hills, CA 02808
(714) 283-3000 x41

Printed in the U.S.A.

162 **Ace Assistance: *Art of the Kill***
A Multimedia Instructional Package From **Spectrum HoloByte**

COMPUTER WARGAMING WORLD

172 **The Complete Cosmic Conquerer**
Strategy And Tactics For *Master Of Orion*

183 **Cosmic Conquerer Crutches**
More *M.O.O.* Tips To Use Against Alan Emrich And Tom Hughes

190 **Breakfast Of Backstabbers**
Alan Emrich Sneak Previews **QQP**'s *Merchant Prince*

194 **From Panmunjong To Apocalypse**
An Anthology Of Post-WWII Wargames

214 **A Too Civil War?**
M. Evan Brooks Rises Again To Review *The Blue & The Gray*

220 **A Terrible Swfte Sword?**
Gettysburg Review By Terry "General" Lee Coleman

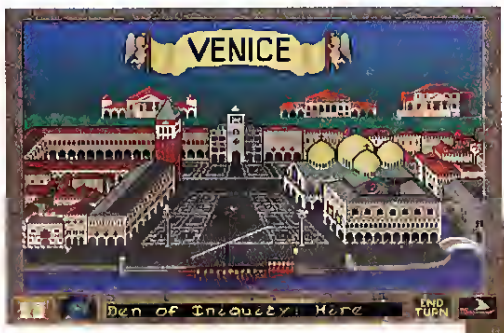

Merchant Prince - pg. 190

The Blue & The Gray - pg. 214

DEPARTMENTS

8 Editorial (Endangered Early Adopters)
10 READ.ME (News)
36 Scorpia's View *(Return to Zork)*
108 From The Cockpit *(Microsoft Flight Simulator 5)*
112 The Scorpion's Tale *(Simon The Sorcerer)*
120 Letters From Paradise
128 Shareware Reviews
168 CWW Editorial (The *Empire Deluxe* Tournament Results)
226 Taking A Peek
227 Advertisers' Index
237 Hall Of Fame
238 Top 100 Games
240 What's Hot?
241 Patch File
242 The Rumor Bag (More Grist For The Mill)

SEE JACK RUN.
SEE JACK PLAY.
SEE JACK WHEEL.
SEE JACK DEAL.
SEE JACK STEAL.
SEE JACK PAY TAXES.
OR NEVER SEE JACK AGAIN.

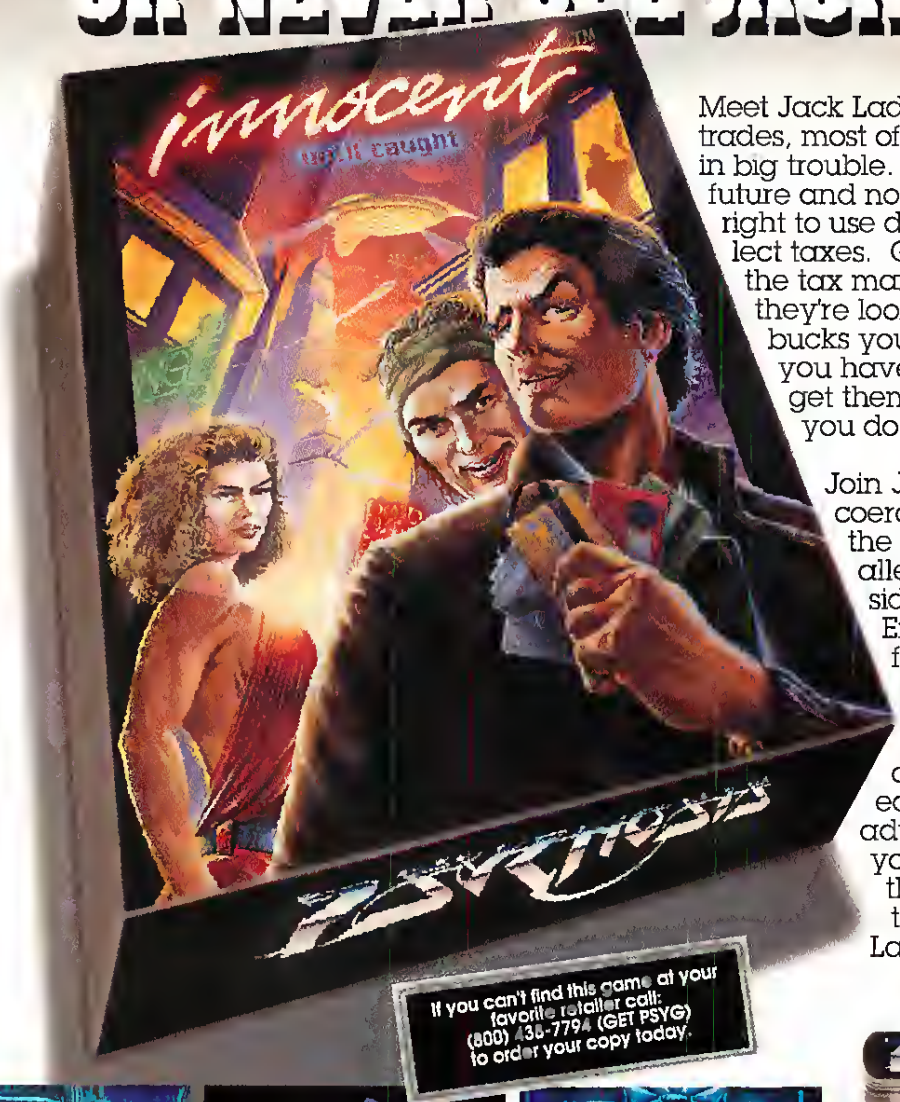

Meet Jack Ladd, a jack of all trades, most of them illegal. Jack's in big trouble. You see this is the future and now the IRS has the right to use deadly force to collect taxes. Guess what Jack, the tax man commeth, and they're looking for the gazillion bucks you owe them. Now you have only 28 days to get them the money, how you do it is up to you.

Join Jack as he cons and coerces his way through the backstreets and alleys on the seedy side of the galaxy. Eight-way scrolling, full perspective scaling and Hypertext-style interaction give this game a colorful and realistic edge. This unusual adventure captures your imagination and thrusts you right into the heart of Jack Ladd's bizarre world.

If you can't find this game at your favorite retailer call: (800) 438-7794 (GET PSYG) to order your copy today.

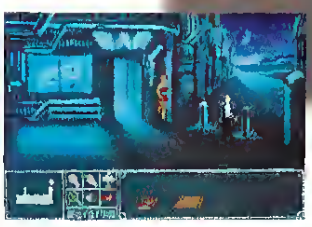

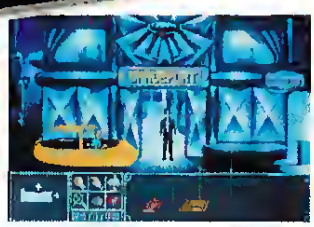

Innocent is available on IBM compatible and Amigo formats.

Psygnosis
675 Massachusetts Ave.
Cambridge, MA 02139
(617) 497-7794

Circle Reader Service #112

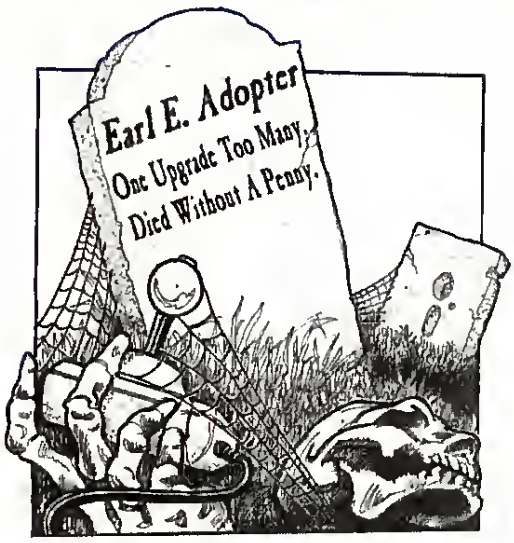

DEATH OF THE EARLY ADOPTER

Is The Software Industry Driving A Species Of Gamer To Extinction?

by Johnny L. Wilson

At two recent conferences where the future of interactive entertainment was being discussed, I overheard an unfortunate misstatement. At both the Fall Conference of the Software Publishers Association and Intertainment '93 (where those working on interactive television, location-based entertainment and computer games came together), panelists who intended to speak of "early adopters" spoke of "early adapters." Now, at first, this didn't seem to make much difference. After all, they were still speaking of those brave pioneers who buy the first machines, try our the next generation of hardware add-ons, and buy the new software as soon as it hits the shelves. Yet, I would contend that the misstatement is as significant as the difference between the term "volunteer" and the word "victim."

When a hardware manufacturer or software publisher speaks of a potential customer as an early adopter, they are saying thar rhe customer is the type of pro-active opinion leader willing to make a risky purchase in order to experience or accomplish something new. The term implies that the adopter is willing to nurture a new technology and help it develop in order to reach a higher plane of performance and excitement. It implies that the early adopter is willing to pur up with some inconvenience in order to advance the srate-of-the-art. It is an almost altruistic action in that regard. Almost, that is, because there is a cerrain form of self-interest in being among the first to have somerhing new.

Be that as it may, the connotation of an early *adapter* is one of "survival of the fittest." I get an almost cartoonish picture of Darwinian evolution in that designation. The very term assumes a flexibiliry on the early adopter's part that may be quite unfair. As an early adapter, I may be willing to pur up with the hassle of tracking down an IRQ conflict in order to put both a sound card and modem into my computer. As an early adapter, I may be willing to experiment with all sorts of memory configurations in order to run the latesr and greatest new program. As an early adaprer, I'll learn about DMAs and CD-ROMs.

Why? Because as an early adapter, I am THING-oriented. I love to tear down things to their gut-level. I love to play with hardware conflicts and experience software bugs. It makes me feel superior ro wimpy little computer gamers (like a certain editor who hates trying out new cards and installing new modems, monitors and mice) who whine about a few inconveniences.

So, now I can hear everyone asking, "What's wrong with thar? That's the way things have always been!" The problem is that the early adopters are getting so tired of being treared like early adapters that they are beginning to wonder why they have to be penalized for being the pioneer. They buy enough single speed CD-ROM drives to get a reasonable insralled base of CD-ROMs. Sales start ro pick up on the early generations of CD-based games. Then, we start to hear publishers talking about wherher to require double-speed and recommend triple-speed CD-ROM drives foı their next products.

Talk about chutzpah! The first generation of multimedia games hasn't even begun to reach its full potential, and the software publishers are already trying to figure out how to get the hardware ro solve problems that game design and software engineering should solve. Frankly, if software publishers do not provide more value at each stage of computer rechnology leaps, I doubt that the numbers of early adopters will continue to increase. Instead, I think that they will decrease as more and more hobbyisrs take on a "Show me!" artitude.

Then, the industry suddenly ends up with a shrinking population of opinion leaders, just when the opportunity for reaching the mass market is arriving. Think abour ir. Some poor soul sees an intriguing game on her friend's monitor. She asks the friend if she should buy it and the friend says, "Oh, no! Not without a Pentium-based computer, a triple-speed CD-ROM, a 16-bit sound card, and 12 MB of RAM." The poor soul decides that playing on the friend's computer is good enough. Play this scenario ofren enough and the market shrinks decidedly.

Now, what would I do if I had ro put my money where my word processor is? I would make sure that my development teams were optimizing the capability of established technology, even as they continued to push the edge on new technology. It is better to woo an early adopter into an upgrade by showcasing the new technology rhan it is to arbitrarily force an upgrade because programmers only want to work on the latest and greatest machines.

Such a suggestion is, of course, an oversimplification. If implemented, however, it would go a long way toward assuring the early adopters that they are not being taken advantage of because of their adaptabiliry. Rather, it would suggest that we are partners in advancing rhe art of computer games, nurturing risk takers on both sides of the fence. I hope that we will reach the point where it is no longer necessary to use rechnology in a game or ro require certain hardware plateaus simply because they are there. I look forward to the days when technology becomes so effective in presenting the gaming experience thar it becomes as transparent as the projector in a movie theater. Unfortunately, that will never happen as long as this industry presumes on gamers' adaptability. **CGW**

BUY THE BEST OF '93*

And get the best of '91 & '92 FREE

***As Chosen by Computer Gaming World & PC Games**

OVER 4.6 MILLION SOLD

Wizardry® TRILOGY

WIZARDRY V, VI & VII

Winner of over 15 International Awards

WIZARDRY, the game that pioneered first-persan perspective & defined camputer rale-ploying far mare than a decade. Naw, the award-winning WIZARDRY V, VI & VII are available in 1 camplete packoge, at 1 incredible price. Three best selling games, with aver 500 haurs af engoging,replayable adventure, came ta yau with a savings af 25% aff individual suggested retail prices.

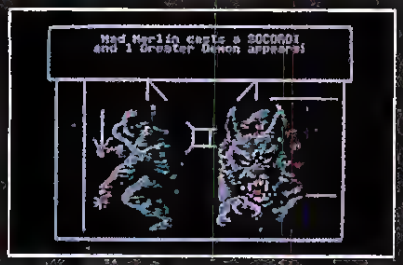

CRUSADERS OF THE DARK SAVANT
REDEFINING ROLE-PLAYING FOR AN ENTIRE INDUSTRY

1993 ROLE-PLAYING GAME OF THE YEAR
COMPUTER GAMING WORLD

1992 Fantasy Role-Playing Game of the Year
PC Games

1992 Role-Playing Game of the Year
Strategy Plus Magazine

BANE OF THE COSMIC FORGE
PAVING THE WAY FOR THE SYSTEMS OF THE FUTURE

1991 Best Game of the Year
Strategy Plus Magazine

1991 Best Role-Playing Game of the Year
Strategy Plus Magazine

1991 Top Role-Playing Game, April 1991
Computer Gaming World

THE LEGACY OF HEART OF THE MAELSTROM
BREAKING AWAY FROM THE WIZARDRY SYSTEM OF THE PAST

THE WIZARDRY TRILOGY
Scenarios I, II & III

The original classics that set the trend in fantasy role-playing are now available at a new low price!

SIR-TECH

Ogdensburg Business Center, P.O. Box 245
Ogdensburg, NY 13669 (315) 393-6633
FAX# (315) 393-1525

Available at a software retailer near you, or call:

(800) 447-1230

Circle Reader Service #136

READ.ME

THE LATEST NEWS FROM THE GAMING WORLD

Multimedia Belongs to Compton's NewMedia In U.S. Patent Decision: Software Publishers Infuriated At Compton's Claim

Press and attendees at Comdex were aghast at Compton's NewMedia's announcement that the Tribune-owned subsidiary had been granted a broad patent (U.S. Patent #5,241,671) that, essentially, covers any multimedia product that uses a search and retrieval mechanism. The patent decision specifically stated that the patent was not limited to Compton's products, rather "...this invention can be used with any information that can be stored in a database."

Compton's NewMedia stated that they will allow other multimedia publishers to continue publishing their products if they will choose one of four options: 1) enter into a strategic joint venture relationship with Compton's; 2) become an affiliated label of Compton's; 3) develop a product using Compton's SmarTrieve technology (the actual engine on which they were granted the broad-based patent); or 4) comply with a royalty structure (immediately start paying a 1% royalty to Compton's, eventually to be taised to 3%).

Compton's NewMedia executives Stanley Ftank and Norman Bastin believe that they ate the first to conceive of the genre we now know as multimedia. They claim that their initial idea fot a multimedia encyclopedia came in 1985 and that research and development began in 1986. Previous CD-ROM products were text-based products that used simple Boolean logic to handle the search function. Frank and Bastin claim that they wete the first to integrate graphics with the text, as well as a more complex search function for scanning interrelated databases.

Reaction among the software industry has been one of intense disbelief and anget. Developers and publishers alike insist that Compton's NewMedia was by no means the only company working on multimedia products or "search and retrieval" functions during the mid-to-late 1980s. Talk of a class action against Compton's NewMedia immediately began to citculate informally on the Comdex floor with many industry observers hoping that Microsoft and other industry giants will use their legal muscle to challenge Compton's claims.

Time Warner Interactive Group's Stan Cornyn teacted angrily to the patent grant. Cornyn was quoted in the *Los Angeles Times*, saying, "It's like trying to patent a watermelon." Many industty observers believe that the ruling is so indefensible it will precipitate changes in the way the U.S. Patent Office considers softwate patents. Most believe that the secrecy surrounding the patent process meant that the rest of the industry had no opportunity to bring counter-claims or challenge the assertions of the applicant.

If Compton's requirements for compliance with their patent rights is observed, it will mean a higher cost to consumers in terms of: 1) a Nintendo-esque control of the current market for mulrimedia products, 2) charge-through at retail for the royalties expected by Compton's; and 3) additional charges and questions pertaining to "search and retrieval" functions with regard to the data highway.

BLOCKBUSTER ENTERTAINMENT™

ROM On The Run: Blockbuster Now Offers CD-ROMs For Rent

Beginning November 9, 1993, Blockbustet Entertainment Corporation began renting and selling CD-ROM entertainment softwate and hatdware (computers excluded) at 52 Blockbustet Video stores and five company-owned music stores in the San Francisco area. Plans are to expand these offerings to all company-owned stores by November 1994. Involved in this initial test are Apple Computers, IBM, Panasonic, Philips Electronics and Sega. Apple and IBM will participate on the computer front while the three other companies will covet the console category with Panasonic's 3DO, Philips' CD-I and Sega CD.

Blockbuster's CD-ROM categories include games, reference works, educational titles, business applications, music and movies (in VideoCD format). CD softwate rentals, which begin at $4.00 pet title fot three evenings, will allow consumers to experience the benefits of CD-ROM technology without the high initial costs associated with it. If Blockbuster is successful, watch for more rental chains to follow suit.

Rosetta Translates Into Custom Joystick Controls

Rosetta Technologies has announced a new programmable chip set that would enable all software publishers and joystick manufacturers to integrate custom conttols with standard joysticks. The Rosetta Pilot EZ1000 chip set provides software publishets with an input device standard and all necessary APIs (application programming interfaces), including source code. On the hardware side, they are providing hardware manufacturers with a core technology which includes their custom chip and up to eight buttons pet device. Devices can be daisy chained and buttons can be custom programmed via templates and Rosetta's graphical user interface program.

What this means to consumers is that programmabiliry of joysticks will be taken ftom a niche market and ptovided through the range of joystick products. Furthermote, ptogtams which support Rosetta technology will be able to detect what joystick is installed, via a protocol, and download said program's button code to the stick, transparent to the user. TSRs that waste ptecious CPU resoutces or RAM will no longer be required.

While it all sounds like what Thrustmaster has done with their Mark II Weapons Control System, the difference is that Thrustmaster is high-end equipment, dedicated to one manufactuter. Rosetta technology, according to Gerald F. Boudreau, CEO, will be originally equipped in many leading joysticks. In other words, many people will be able to afford programmable functionality from low end to high end products, all supported by one set of APIs.

For the game developers, this means that they don't have to support each programmable joystick device put on the market (at their discretion), thus hopefully avoiding the driver nightmare that exists with today's sound cards.

The joystick would plug into the analog joystick pott on the computer, with another cable plugging into the keyboard connector. Programs supporting Rosetta would not need to poll the joystick for button presses. Polling is where the program awaits a button press to carry out instructions. It can take up a lot of CPU resourses. By having interrupt-driven buttons on the joystick (like a keyboard), there is no need to have program polling while the joystick is in use.

Founded by Thomas Taylot, creator of M/Sound, the company has excellent ctedentials. Not only was M/Sound's DSP technology sold to Sierra Semiconductot (see Decembet's READ.ME), but their APIs wete used in Microsoft's Multimedia Extentions for Windows. After working with M/Sound, Taylor wanted to wotk on something that would make computers easier to use. He founded Rosetta Technologies, to ptovide intuitive input devices using common sense solutions.

Kraft is one of the first manufacturets expected to have a joystick that takes advantage of this technology, for a street price of about $100.

Time Warner Performs A Little Sorcery: Inks New Agreement With Software Sorcery

In line with the current trend of major media acquisitions, partnerships and strategic alliances, Time Warner Interactive Gtoup (TWIG) has announced a publishing agreement with Software Sorcery (the developers of Jutland) to tound out their CD-ROM game offerings with three new titles: *AEGIS: Guardian of the Fleet*, *Fantasy Fiefdom* and *Dead Zone*. Software Sorcery's James R. Jones III, president and CEO, expects Time Warner's distribution muscle to help get Software Sorcery's games on every CD-ROM platform.

These new titles extend TWIG's product offerings to include sevetal genres. *AEGIS· Guardian of the Fleet* is a modern naval warfare simulation focusing on the AEGIS-class cruiser. *Fantasy Fiefdom* offers the gamer a detailed role-playing experience set in Medieval England and a personal quest for Knighthood. The third title, *Dead Zone* is an action-packed graphic adventure set in a space salvage station. As in Software Sorcery's *Jutland: Ships of Steel, Men of Iron*, detailed graphics and digitized audio will spice up the action.

Hard Disk Crashes: Roland/Adaptec Owners Beware

CGW has been notified that two companies have had ptoblems with installation programs that poll fot the Roland card. When computer owners have a CD-ROM drive that uses an Adaptec 1542 SCSI connector, the Roland code will actually cause the root directory to either disappear altogether or create a subdirectory that causes the computet to go into a continuous loop. Most of the ptoblems are repairable through Norton Disk Doctor, but gamers with both Roland sound cards and Adaptec SCSI controllers are utged to beware of programs that poll for the sound card during the installation process. It might save them a lot of grief to install manually.

You're outgunned.
On the run.
Stalked by a relentless robotic assassin.

You're desperately searching every dark corridor on a deserted spaceship for DNA keys that reveal how to destroy this mechanical killer. Because only then can you disarm the ship's weapons and save the universe before it's blasted into oblivion.

The critics think this futuristic nightmare is a dream come true.

New Media says it's "more than a great game—it's sci-fi space opera and film noir at its best." *Wired* raves that "Helix is a stunner." And that it has the "gun-to-your-head urgency of an arcade game." So you know it's not another CD-ROM game that crawls.

We like to think of Iron Helix as a futuristic hunting game. Only you're what's hunted.

For Windows and Macintosh on CD-ROM

IRON HELIX

Exclusively on

CD ROM

Created by

Published by Spectrum HoloByte

Available at your favorite retailer or call 1-800-695-GAME

IF YOU'VE NEVER HAD

ABOUT

CHASED,

ABO

Iron Helix © Drew Pictures. All rights reserved.

Circle Reader Service #139

Assassins Of The Sea

Rick Mank/©Corel

SNEAK PREVIEW
Game Still In
Development

Seawolf Makes A Stir In The Simulation Sub Culture

by Kevin Turner

Kevin 'Sumo' Turner (IC1 SS/DV) is a former submariner, former DSRV crewmember, and former Navy diver. After a decade of naval service, he has almost returned to normal.

Though my submariner days are behind me, I sometimes wake up in the middle of the night with a flashlight and a clipboard in my hands, taking readings on my microwave. Submarining gets under a person's skin, and although I now glow in the dark and walk with a hunched back, I still like to get back to the glory days with a computer simulation. Unfortunately, I have found myself in a wasteland of submarine sims. There are flight sims, tank sims, helicopter sims, even ground warfare sims, but there are very few nuclear-powered submarine sims out there for those of us who crave such things. I have been a long-term devotee of *Red Storm Rising*, since it is by far the most accurate depiction I have come across, but there is a new sim on the sonar screen, and it promises to satisfy the cravings of myself and other hunchbacks like me.

The simulation is *Seawolf SSN-21* designed by **Electronic Arts**, the same folks that brought us *688 Attack Sub*. The common assumption is that *Seawolf* is a sequel to *688*—but this does *Seawolf* no justice. It is a modern sim in every sense of the word, with peerless graphics and fantastic sound wrapped around a game that is hard to walk away from.

Multi-player Submersion

Seawolf is designed for a 386-33MHz computer with four megabytes of RAM, and it will support both modem and network play. Ah, the possibilities! Imagine stalking the cold, dark depths of the VGA sea in pursuit of another *Seawolf* skipper across the country, or across the hallway. I wasn't able to test this aspect of the game, but the design team seems intent on making the multi-player possibilities a central feature.

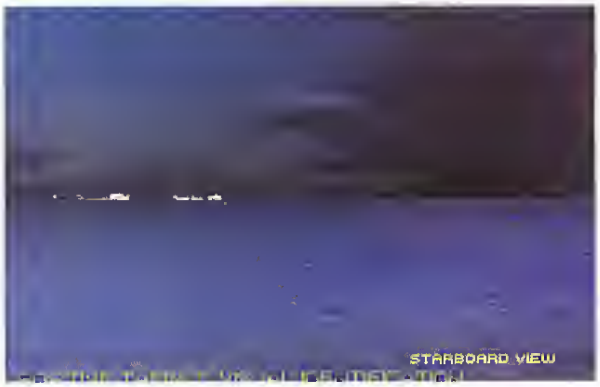

The designers went as far as making a stormy day complete with lightning and thunder... the attention to detail was thoroughly impressive.

The game's introductory sequence flaunts its incredible graphics. The rolling undulation of the sea is perfectly simulated, and the ships are accurate renderings; the helicopters fly and missiles launch with outstanding clarity. The designers went as far as making a stormy day complete with lightning, in which you hear the thunder clap several "alligators" after the flash! I cannot speak highly enough of the graphics; the attention to detail is thoroughly impressive.

As the opening comes to a halt, you are left with the prospect of fighting any number of combat missions or leading a campaign. The version I reviewed had 33 different missions ranging from coastal defense to interdiction abroad. The individual missions vary in their starting points so as not to be repetitive; the descriptions might be the same (blow up two subs), but the Seawolf and the enemy will not be in the same place every time the game is played.

The campaign is based on a civil war in Cuba, in which the Russians use their navy to keep Fidel Castro supplied, and follows the impending escalation of hostilities. The missions start off the coast of Cuba and progress

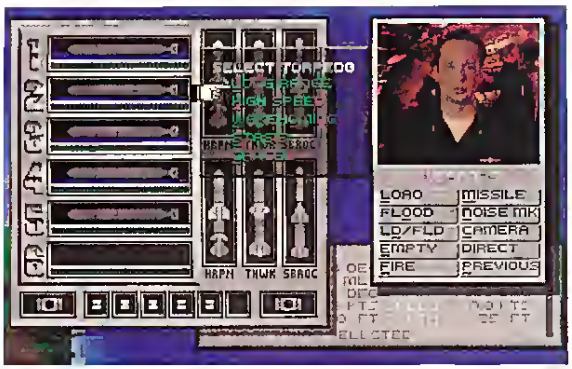

up the eastern seaboard across the Atlantic. From the North Sea, the Seawolf travels through the Mediterranean to the Indian Ocean, over to the Far East, and then through the Pacific via Hawaii to Southern California. Seawolf certainly gets around.

While on this campaign, you can step into the radio room and watch the news, giving you a perspective on the progression of the war. As more missions are completed, you can see how you are contributing to the general war effort, and your battles appear in much of the footage used.

Beyond the graphics, one of the first things to impress me was the nature of the initial missions: intelligence gathering. This is what submarines do second best, and do the most, and the first missions are an accurate description of what a submarine would be doing before the outbreak of hostilities. My reality-oriented side enjoyed this mission very much.

Assassins Of The Sea

The design theory behind *Seawolf* is to penalize the player for poor judgment and reward good tactical decisions. In other words, the fewer mistakes made, the better odds of success.

Tactically speaking, submarines are the assassins of naval warfare. The height of submarine warfare is not only to send one's opponent to Davey Jone's locker, but to have their last thought be "where did that come fr...?" Consistent with that thought, keep in mind that the chief enemy of any submarine is another submarine. Failure to honor a sub-surface threat before all others, and to clear baffles often will result in a torp up the tailpipe, so to speak. As we say in the submarine service, there are only two types of ships: Submarines and targets.

Second to graphics, the single most impressive feature of the Seawolf is its sonar suite. This is where my heart was thoroughly captured. The sonar uses a waterfall display identical to those used in actual submarines. Waterfall displays give a graphical representation of sound, depicting where a sound is in relation to the boat and its relative strength compared to other signatures in the water. It provides both the real-time and historical bearing data needed to identify a target. I spent as much time in the sonar suite as I did in the top-down map. It was fun spinning around the ocean, dialing in the hydrophones and watching the underwater world go by. You can even hear whales singing!

Submarines have no eyes, so sound is the only way of knowing what else is in the water. The "towed array" is a long cable that strings out from the back of the sub and enables the sub to listen behind itself. In *Seawolf*, the towed array is critical in keeping a good track on all possible threats in the operational arena. Losing the towed array severely limits the Seawolf's ability to detect and track long range targets, and adds significantly to its vulnerability. This isn't necessarily realistic, as the lack of a towed array in no way disables the operation of the sonar dome, and we got by just fine with that before the days of the towed array.

The target plot is displayed in a top-down, or geo display. Target tracks can be turned on and off at will, which is convenient while strategizing; you need that historical data to plot a sound attack. As targets are found, data is collected until target identification is made. Fast recognition can mean quite a difference when a boomer is approaching launch coordinates. Based on the geo display data, it is possible to plan and execute an attack that will leave the Seawolf unscathed. The representation of the Seawolf in the geo display is confusingly large, and if one uses the scale of the maps as a reference, the Seawolf is at least two miles long. This will, I hope, change in the release version to a simple "you are here" symbol. The other problem is that the indicator of depth, speed, and course for both the Seawolf and the selected target takes up too much of the screen. This indicator panel can be moved around, but I feel that a much smaller indicator is called for.

As for the actual driving of the boat as it drills holes in the water, the use of waypoints is used to minimize actual time spent maneuvering and allows the tactical mind to be free. This feature is firmly based on reality, as the skipper serves neither as helmsman, planesman, nor quartermaster. His job is the big picture. Headings can be given, but waypoints are convenient and I thoroughly enjoyed telling my quartermaster and Officer of the Deck to "put me here." The disadvantage to this surfaces in the occasional close quarters fight. Here, using waypoints is cumbersome when compared to ordering the helmsman to apply right full rudder as one lines up a snapshot. Depth control is given by telling the Diving Officer to surface, go up a thermal, down a thermal, go to test depth, go to attack depth, or go to crush depth. I cringed when I first saw this means of controlling depth, but it is easy to adapt when you can jump into the sonar room with the ping jockeys and watch what pops up with a depth change through a thermal. Speeds are set in fourths, and there are no backing bells. Test depth is 1400 feet, and crush depth is 1500 feet. Flank speed is 62.8 knots, which requires some suspension of belief.

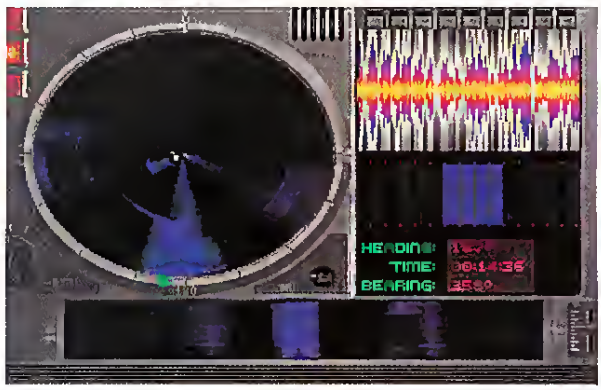

Second to graphics, the single most impressive feature of the *Seawolf* is its sonar suite.

For those of us who are familiar with *688 Attack Sub*, the three dimensional feature is back, giving a graphical display of who is where at what depth. This is especially useful when trying to hide your sub in canyons on the ocean floor. I have not gotten used to this 3D feature, but it does increase playability,

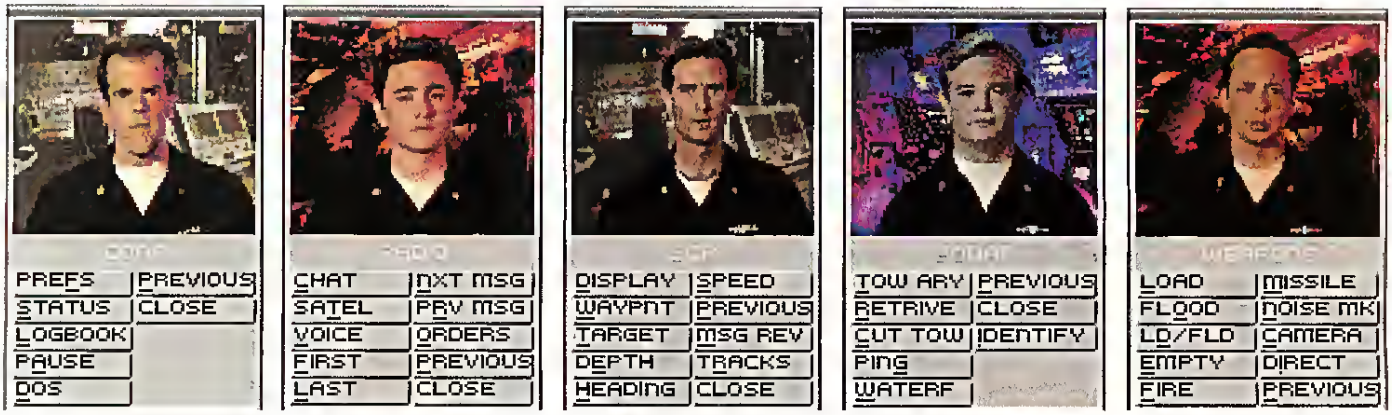

and so I will go along. For those who do not know what the three dimensional display represents, pretend that you are hovering over an aquarium looking down. This is the geo display. Now look in the side of the aquarium. This is the 3D display.

Stormy Weather Ahead

On every parade a little rain must fall, so here comes the clouds. The weapon representations are poor at best and do no justice to every submariner's favorite toy, the Mk. 48 torpedo. Using a Mk. 48 is an art form, as its proper use will kill the target while allowing the shooter to remain undetected. It is a wire guided weapon with excellent capabilities, and it is the mainstay of the submarine fleet. Missiles are all fine and dandy, but the big green fish with the flat, black nose and the long wire tail is every submariner's best friend. In *Seawolf*, there are long range torpedoes, short range torpedoes, stasis torpedoes, and wakehoming torpedoes. The long range torpedoes travel long distance, but are painfully slow. The short range torpedoes travel fast, but you must be in close proximity to the target. The wakehoming torpedoes act like submerged Sidewinders, and home in on the wakes of surface targets. The stasis torpedoes are still a mystery to me.

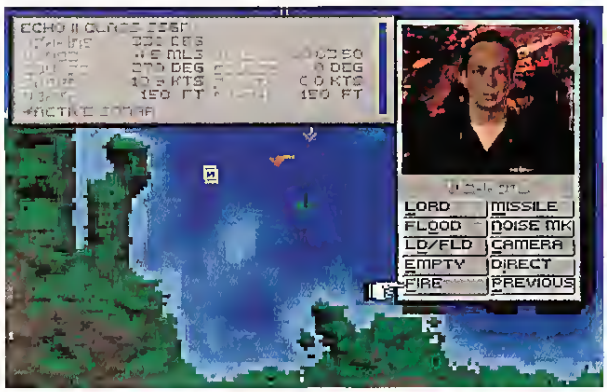

Based on the data on the geo display, it is possible to plan and execute an attack that will leave the Seawolf unscathed.

Weapons also include the Tomahawk, Harpoon and Subroc missiles. You must be careful when using the missiles, as the firing procedures are different from those for torpedoes. I decided to set up a weapon for launch, selected a Tomahawk, and the next thing I knew a weapon was on its merry way to ruin someone's day! The missiles are almost too easy to use on surface threats.

Another prohlem I encountered was in the enemy logic. While shooting a torpedo at an enemy frigate, the enemy ship never turned around to investigate the source of the weapon, nor did it seem to care that I was ttying to kill it. None of the other ships in the area seemed to mind my using weapons either. I thought that perhaps the skipper of that ship was just downright incompetent and disliked, so I tried the same thing on another enemy ship. There was still no response. Whether using torpedoes or missiles, none of the other enemy vessels ever changed course. This made my firing point solutions easy. The only vessels that posed a real threat were other submarines, and these boats were using active sonar for ranging! Using active sonar is like playing Russian Roulette with an automatic pistol. There may only be one bullet in the gun, but there only has to be one bullet in the gun. There is a reason that submarines are called the "Silent Service."

Another problem lies in the lack of cavitation and cavitation curves. Cavitation is the noise and turbulence spinning propellers create. A full-throttle start from a dead stop creates a huge amount of cavitation, and the resulting noise would alert the world to a sub's whereabouts. There should be significant penalties for traveling at high speeds and shallow depths. I witnessed no such penalties and was disappointed. This is reality, and yes, I know, I could be leaning a little heavy on this. But cavitation is part of detectability, and rule two of the submarine manual clearly states that "Noise is bad." Rule one is "Number of dives should equal number of surfaces."

How Playable Is Reality?

While at Electronic Arts for a brief visit, I spoke with the designers of the game and discussed the yin and yang of game design—reality versus playability. The reality of a game is based on cold, hard facts supported by available documentation. The playability of a game is a based upon a designer's knowledge of what makes a game fun and engaging. Reality and playability must work together, sometimes at a detriment to each other, to benefit the whole. In the case of *Seawolf*, the designers have, for the most part, made good choices in the playability vs. realism debate. In all fairness, I am sometimes overly critical when reality is sacrificed for playability's sake, but I must say that I was very entertained by *Seawolf* despite my occasional upturned eyebrow.

I am quite impressed with what I have seen of *Seawolf*. The missions are challenging and varied, the interface is sweet simplicity, and the sonar and graphics sell the package. There are many other positives that *Seawolf* has going for it, and I find myself finding more as I play. *Seawolf* has brought an oasis to the wasteland of submarine simulations, and I am impatiently awaiting for it to surface. CGW

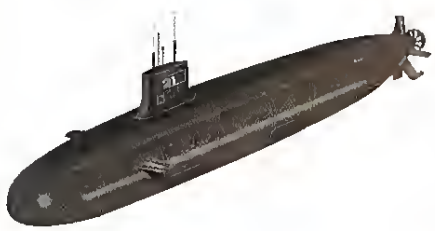

GREAT NAVAL BATTLES™ VOL. II

GUADALCANAL

1942-1943

IN SUPER VGA!

This one will blow you away!

Get ready for the second volume in SSI's hugely successful ADVANCED SIMULATOR SERIES!

GREAT NAVAL BATTLES VOLUME II: GUADALCANAL sends you to the South Pacific for the monumental conflict that rocked these remote islands. Five tactical battles, three carrier battles, and one full campaign provide limitless hours of cutting-edge World War II naval combat simulation. *All in crisply detailed Super-VGA!*

Build your forces from 100 ship types and 20 plane types as you engage enemy forces on land, at sea, and in the air. Sophisticated command and control features let the computer handle the details while you make the big decisions. Or, micro-manage every detail — right down to the targeting of individual guns!

IBM 256-COLOR SVGA DISPLAYS

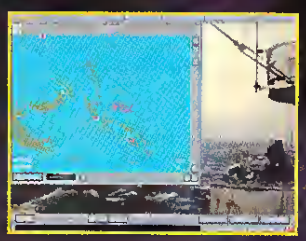

GREAT NAVAL BATTLES VOL. II: GUADALCANAL

THE PREMIUM NAVAL COMBAT SIMULATOR.

IBM & COMPATIBLES

Available on 3.5" disks and CD-ROM.

To order: Visit your retailer or call 1-800-245-4525 with VISA/MC (U.S. and Canada only).

SSI

©1993 Strategic Simulations, Inc. All rights reserved.

He's A Demon On Wheels

Accolade's *Speed Racer:* The Winner's Circle Or The Pits?

by Paul C. Schuytema

Pops, mentor of the Go team, dedicated his life to perfecting the ultimate race car—the powerful Mach 5. Now it's Speed Racer's turn to show the world what the car is capable of, leaping over opponents, mowing over trees with whirling saw blades, kicking in afterburner jets for speed, and somersaulting end-over-end through tough traffic.

If only Pops knew how Speed really drives—with the wild and reckless abandon of a teenager with hormones in overdrive, giving little thought to the hours of sweat and toil Pops has sunk into the Mach 5. But Speed puts his foot to the floor every race, his little brother Spridle and monkey Chim-Chim stowed away in the trunk, as he does everything in his power to steam the robotic Melange team, trying to beat his long-time rival Zoomer Slick as well as his estranged brother, the infamous Racer X. With his girlfriend Trixie following his race in a helicopter, ready to swoop down at the first sign of trouble, Speed, in his calfskin gloves and blue polyester shirt and ascot, races with the sense of immortality that only a gifted teenager in a quartet-million-dollar race car can. After all, he has to prove to the world that he's the best driver ever, and that Pops, who has labored long in anonymity, builds the best race cars the world has ever seen.

Accolade's latest licensed venture, *Speed Racer in the Challenge of Racer X,* brings the world of this japanimation cartoon to life in a driving simulator that models the outrageous courses and demonically inspired driving that made *Speed Racer* a cult cartoon hit. *Speed Racer* takes place over six episodes, each with different tracks and races, and multiple levels of difficulty. Speed can race against the villains alone, or in two player mode over a split screen, either on the same computer or over a modem or null-modem connection. Since the quest to complete the racing circuit will take more than one sitting, the games are saved via passwords. Thankfully, *Speed Racer* saves the last used password as a matter of course, so most of the time you will not have to type it in, but you will have to jot down passwords if you ever want to go back and try a previous level.

The look and the feel of the Mach 5 is admirably done, from the seven-button steering hub that controls the multitude of options Speed has at his disposal, to the familiar "whoosh-whoosh" of the spring-loaded autojacks. The game is controlled by keyboard, mouse, or joystick, with the keyboard controlling the "optional equipment" that you'll never find listed in a blue book.

In addition to driving the fabled, fin-back Mach 5, you can also drive Racer X's Shooting Star, the low slung yellow speedster that looks like the LeMans cars of the 1960s. Each car has a different arsenal of goodies—the front mounted chopper blades of the Mach 5 and the side mounted hydraulic rams on the Shooting star—and each car can be outfitted with ranged weapons such as rockets or cannons.

Speed Racer in the Challenge of Racer X

TITLE:	Speed Racer in the Challenge of Racer X
PRICE:	$59.95
SYSTEM:	IBM
REQUIREMENTS:	386 or better, 3MB RAM, VGA graphics; supports AdLib Gold, PAS, Roland and Sound Blaster sound cards
PROTECTION:	Documentation look up
# OF PLAYERS:	1-2 (modem option)
DESIGNER:	Tom Loughry
PUBLISHER:	Accolade San Jose, CA (800) 245-7744

The strategic element of the game is very simplistic: amass the points awarded for a good race to buy more and better gizmos for the Mach 5. Each race is set in an episodic context, and learning about the opposition and what dirty tricks they have in mind will give you clues as how to best outfit the car.

The game also features Pops' test track where you can hone driving skills against the opposition without fear of losing any ground in the race to complete all of the game's episodes. Placing well on Pops' track will earn you sufficient points to begin to build up the Mach 5's arsenal.

Pot Holes

While the overall depth and range of options do a decent job of capturing Speed's cartoon racing adventures, the game comes up far short of thrilling in its gameplay and execution.

First off, any computer game enthusiast will laugh at the graphics. While the colors are rich and the backgrounds beautifully rendered, the cars themselves are a joke. Instead of driving, the opposition's poorly-scaled cars seem to float aimlessly over the track, moving in a jerky pantomime of driving that recalls some of the old Colecovision driving games. Although the background is adequately rendered, the sides of the track, with gorges, canyons, and sharp drop-offs, are simple fields of mottled colors, looking like they were added as an afterthought.

Perhaps the most disappointing aspect of this game is the actual driving experience. The game plays more like a coin-op "swerve and dodge" game than any semblance of a driving simulator—even a comical, cartoonish one. The now outdated coin-op *Outrun* and original *Pole Position* would lap *Speed Racer* in a test of "driveability."

When driving the Mach 5, you can see an abbreviated dashboard running along the bottom of the screen and a rear view of the Mach 5 (as in the coin-ops mentioned above). The dashboard is virtually useless, except as a best-guess meter to see if you've got a shot at finishing in one of the top three places in the race (the only positions that are recorded, and it is necessary to place in the top three to move on to the next level of difficulty). Driving consists mostly of frantic swerving and jumping as ridiculous cars hop and bob all over the track. Swerving off the track will only slow Speed down (though if the Mach 5 takes sufficient damage, it will go up in flames and Trixie will have to deliver a fresh one via helicopter). While all of the neat-o extras that the Mach 5 or Shooting Star can be equipped with are nice in theory, the haphazard, epileptic style needed to drive the courses makes it difficult to use and enjoy these options.

Playing the game is much more an exercise in frantic hand-eye coordination with no real need for strategic acumen. The oppositions' cars are too random and too numerous to even allow any real buildup of adrenaline as in the frantic *Outrun* drives. Providing for fewer, more realistic opponents would have put some spark in the game's playability plugs.

The game really shows its weaknesses when Speed drives off the road and over a sloping mountain side. His car just seems to float there, losing speed until he gets it back on track. When the road narrows to a two-lane stretch of twisting highway and the path just ahead is packed with eight or nine jittering cars, all credence is tossed out the window, even for the most forgiving of players. Another feature of the game, which is an attempt to make it more challenging, is that the roadways are littered with countless (and pointless) obstacles including rocks, oil drums, barricades, and other less obvious hazards (such as odd colored sticks). There seems to be no rhyme or reason for the obstacles, some of which cause the Mach 5 to swerve or crash, while others seem to have no effect whatsoever.

Playing the game in two-player mode adds up to more fun, especially when playing on a single computer (the experience is not really worth the phone charges of modem play), since the two player banter adds to the ridiculous excitement of the game.

In addition to questionable gameplay, the game has several serious bugs, often locking up when an episode is loaded (though, thankfully, it still retains the password). Other times, I was sure I finished in the top three, received the congratulations from girlfriend Trixie and a new cache of points, only to find out that I was nowhere near the winner's circle and had to run the episode again.

I'm not really sure what age-level this game is aimed towards. It will be the 20- and 30-somethings who will remember *Speed Racer* (though the newer generation can get their fill of it on late night MTV), yet the game plays at a level which isn't nearly as sophisticated as some of the Genesis and Supet Nintendo carts that teens and preteens play. The price tag and hardware requirements seem to indicate that this game is to be taken as an "adult level" game, which, if that is the case, makes the game even more of an embarrassment for Accolade.

Speed Racer is a game built on a solid idea, and I believe that the producers truly wanted this one to work, to bring the pounding, horn-backed music and racing of the animated series to life on the computer. I think they made the right choice in focusing entirely on racing rather than adding any real role-playing elements, and there were times when I was playing (when the track was clear of annoying floating cars) that I could catapult the Mach 5 over a train intersection as the train hurdled by below, and I truly enjoyed myself and could glimpse what the game might have been. Sadly, though, these were fleeting moments set in a sea of awkward graphics and gameplay, and it was very easy to park this game in the lot of disappointments. CGW

Real Ordinary

There's more to games than a mouth that sort of moves or tinny sound. Now play PC games and feel just like you're sitting in a theater controlling the action with your joystick.

It's ReelMagic,™ the new MPEG playback adapter from Sigma Designs.

ReelMagic™

Get the full-blown multimedia kit, or spring for just the board if you already have the rest of the gear.

Our add-in board brings the next generation of CD-ROM games to your PC bigger than life.

Say adios to wimpy graphics. Herky-jerky movement. Bogus sound. And phony

ACTIVISION
SIERRA
trilobyte
Interplay
Virgin GAMES
COMPTON'S NEWMEDIA
READYSOFT
aris entertainment
ACCESS

Discover the new generation of ReelMagic games from these manufacturers, and look for more exciting titles coming soon.

ReelMagic

scenarios.ReelMagic pumps up the reality meter so you can crank up the fantasy.

We've also included Activision's *Return to Zork* to experience the excitement of full motion video now.

PCComputing MVP 93 FINALIST
ReelMagic Adapter

It's not real unless it's ReelMagic. Call 1-800-845-8086 ext. 313 for a dealer demo near you. Or you can stick with real ordinary. Oh joy!

256 VS. 32,768 COLORS Why settle for a mere 256 colors, offered by current PC games, when ReelMagic gives you theater-quality graphics with over 32,000?

GRUNTS VS. CD-QUALITY AUDIO Get 16-bit CD-quality sound that plays Sound Blaster™ and Windows™ compatible software. The 8-bit audio you're used to just doesn't compare.

5 FPS VS. 30 FPS ReelMagic-compatible games run at 30 frames-per-second, TRUE full-motion, so you avoid jerky, blocky images.

1/4 VS. FULL SCREEN Now you can get theater-quality video in a full-screen image for a realistic, movie-like experience.

Only ReelMagic Makes It Real.™

SIGMA DESIGNS®

© 1993 Sigma Designs Inc. The Sigma Designs logo is a registered trademark and ReelMagic is a trademark of Sigma Designs Inc. All other brand names and products are trademarks or registered trademarks of their respective holders.

Me And My Shadows

Scorpia Reveals *Shadowcaster*'s Multiple Personalities

by Scorpia, Adventure Games Editor

Origin's latest release is not the sort of game we've come to expect from them. While the look and interface are similar to the 3D free-scrolling environment of the *Ultima Underworld* series, this one is certainly different from anything they've put out before. Though some may assume that *Shadowcaster* is a role-playing game because of its look and its publisher, Origin is advertising it quite accurately as an action game.

The story that sets up the game is fairly mundane and serves primarily as a launchpad for the action. Once upon a time the gods and all of the creatures of the various dimensions had a special pact with one another. The gods granted certain members of society the ability to share the bodies of other-dimensional creatures. The People, as these body-swapping morphers were called, were able to use the physical advantages of other creatures to compensate for the limitations of their own bodies. Unfortunately, the gods did not grant this power to all people and so, as any Marxist might have predicted, a class war erupted between the "haves" and the "have-nots" which nearly wiped everyone out. Only a few of these shapeshifters remain, and Kirt—a morpher whose family was killed by Veste, god of the "have-nots"—is one of them. His future cannot be foreseen by the gods; it is as though a shadow lies across his fate, hence the title. Kirt's mission is to find and kill Veste before he goes on another rampage.

With this explanation complete, Kirt is thrust into the thick of things, and from that point on, the game is a succession of fights with increasingly tougher opponents. There are no role-playing elements here, no people to talk to, no little quests to do for someone or other, and only a handful of trivial puzzles to solve. It is, quite simply, a "hack your way through from start to finish" extravaganza, familiar to all who have donned the combat boots of id Software's B.J. Blukowski.

Kirt begins as a mere human with the unrealized potential to become other creatures. As he progresses through different areas (which may be comprised of several levels), he gains other forms. This is accomplished by first finding a small red pyramid, and then the obelisk on which it belongs. When the obelisk is whole, Kirt obtains a new shape. Including the human shape, he will have seven forms in all by the time he reaches the end of the game.

In a big departure from traditional RPGs, even the hack-n-slash variety, Kirt has no visible stats at all. There are no values for strength, dexterity, constitution, etc. Experience points *are* awarded, however, and each morph accrues experience separately.

The only attributes you will find here are power and hit points, and these are displayed in two bar graphs at the top of the screen: a blue one for power points and a red one for hit points. Clicking on either the red or blue bar will show the actual numeric value for that bar. There is also a score bar under the character portrait.

The power points allow Kirt to shift to, and maintain, the various morphs, as well as use their special abilities. These points can be restored by resting or by drinking special potions found throughout the game. However, the "resting" points only come back in the human form, since it takes power to keep up any of the morphs. Power is the same for all morphs; if Kirt has 100 points, that is the most any of them can have.

Hit points are handled a little differently. Each morph has its own hit point allotment, which might be more or less than the human form. These hit points do increase as the morph gains experience, and resting will restore them. Switching forms does not do any healing, but it is possible to "gain" points by changing from a morph with fewer overall points to one with a lot of them. What stays the same is the percentage of injury from one form to another.

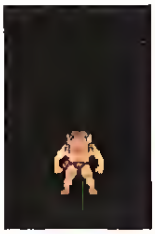

For example, the Caun morph starts with 20 hit points. Suppose Kirt in human form has 100 points. The Caun takes 10 points of damage, which is half his total. Switching to human, Kirt now has 50 points—more than the Caun, but still half his total.

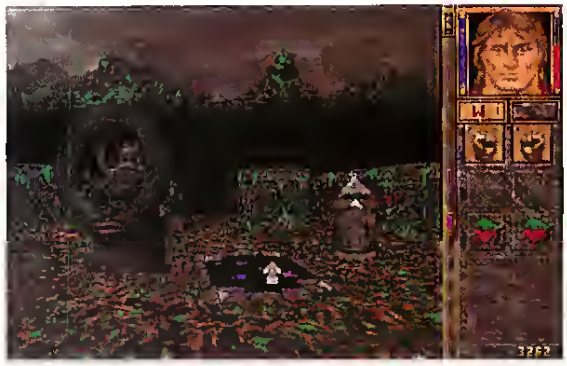

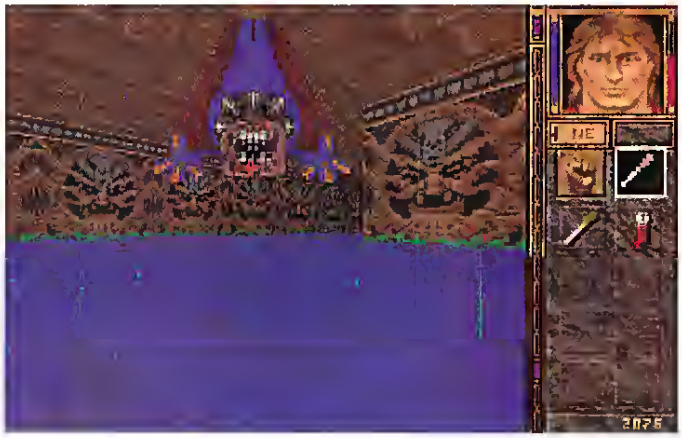

For some time in the game, healing will be a slow process. The potions restore only a small number of hit points, so resting in a safe place, often for quite a few minutes, is necessary. Once the Caun morph is obtained, healing becomes much less of a problem. The Caun regenerates very quickly and has a special ability to boost healing further by using up some power points. Coupled with the Caun's low number of hits to begin with, full restoration is often only a matter of several seconds in most cases.

Unfortunately, the same cannot be said for power points, and this does become a problem in the later stages of the game. As with healing potions, the power potions only renew a handful of points, so standing around for long periods is the usual method for bringing the power bar up again. Since you'll likely be using morph abilities fairly heavily in the second half, that means a lot of waiting.

This gives *Shadowcaster* a curious stop-and-go feel, composed of frantic fighting followed by long periods of inactivity while health and power come back up again. It stretches out the game without adding any playability or fun to it. Few things are more irritating in a supposed action product than hanging around in a corner for minutes on end to renew oneself.

The good thing is that once monsters are dead, they stay that way, and no new critters are generated. So it's entirely possible (and usually a good tactic) to rampage through a section, killing everything there, and then explore it in a more leisurely fashion while hits and power regenerate. Of course, even with that tactic, resting up from time to time is still necessary.

Fighting itself is straightforward, and rather like that in *Underworld*. The 3D view is much the same, along with the "left button moves and right button fights" controls, so you can go straight at an opponent or try to tango around it. One nice addition, for those who had trouble with this fighting style in *Underworld*, is the use of the space bar as an attack

Shadowcaster

TITLE	Shadowcaster
PRICE	$69.95
SYSTEM	IBM
REQUIREMENTS	386-33MHz or better, 4MB RAM, VGA graphics, 16MB hard drive space, supports Sound Blaster (Pro) and General MIDI sound cards, and Logitech's Cyberman controller
PROTECTION	None
DESIGNERS	Raven Software
PUBLISHER	Electronic Arts/Origin Systems San Mateo, CA (800) 245-4525

command. The mouse can be used just for movement, while attacks are made by hitting the spacebar with the other hand. Unlike the *Underworlds*, however, there is no "aiming" of physical attacks to a certain height. You simply target the opponent and bash away.

The workings of special abilities—throwing fireballs, lightning bolts, or death blasts—are about the same as *Underworld*. Activate the powet, target the critter, and let loose. Positioning is important here. If you're partly behind a wall or corner, a shot may end up being blocked, wasting power. As a rule of thumb, if the monster can't hit you with a fireball (and some of them have that capability), you won't be able to hit it with youts, either.

Each morph has unique powers, but I found myself using only one ot two of those at most during the game. As noted above, the Caun is most useful fot healing; it isn't much of a fighter and will die quickly in combat.

The Maorin catman is a dandy fightet at the start, but his special infta-ted cat sight seemed useless. I never encountered a situation where it was needed or useful.

The Grost, or stone giant form, has the most hit points, is the most physically powerful, and the hardest to damage. Against gtound opponents, he is usually the best form to use. Howevet, this morph is susceptible to fireballs, and isn't wotth much against critters who can't be injured by melee attack (there ate some of those around).

The Kahpa, or the frog-like creature, is most effective underwater. There seems to be no limit to the length of its underwater excursions. Of its two special powers, the sonic blast seemed weak; the lightning attack was much more effective. The Kahpa also fights fairly well, especially if you have found the ttident of might.

The Ssair dtagon/wyvern form is one of two that can fly, and it can fly very fast, as well as absorb a large amount of damage. This morph can also dish it out, by tail attack or fire breath. The fire breath uses power, so it can't be used too often.

The Opsis, the floating eye, is perhaps the most powerful morph. While it can fly, it feels more like floating, and it moves slowly compared to the Ssair. To compensate fot its snail-pace, the Opsis has the death blast. You don't want to be on the wrong end of this weapon—one hit and the opponent is dead, just like that. Of course, this uses a lot of power; after two or thtee blasts, it's time to restote power points. The Opsis can also extend the area of the auto-map, which is handy for making sure you haven't missed some obscure part of the level.

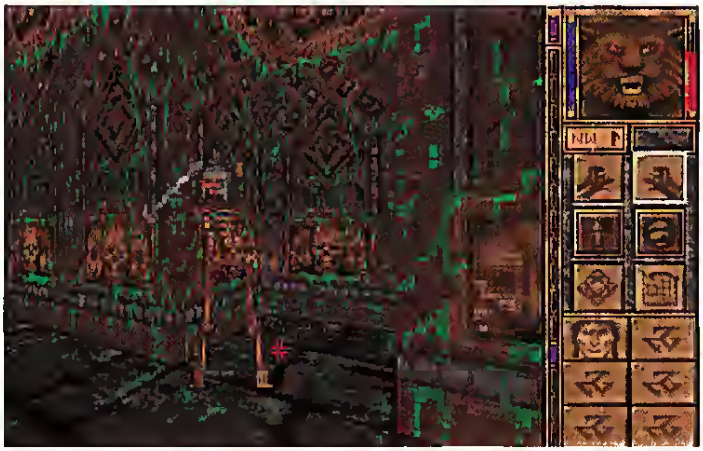

Graphically, the game is very beautiful, better in some ways than *Underworld* While the walls still have a blocky aspect in close-ups, the monsters don't lose definition as they get nearer. Animations are very smooth (at least on a 66MHz machine), as is movement. Thete is also a megaview, where about two-thirds of the screen is used fot the dungeon display, giving a rematkable feeling of "being thete."

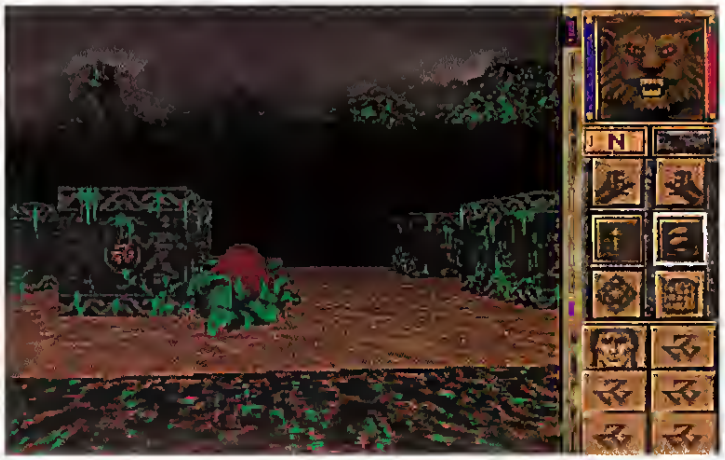

The underwater scenes, when the Kahpa amphibian is active, are rendeted with great skill, and, especially in megaview, can make you believe you're really swimming around. Changes in perspective, as when flying or when in the short Caun form, are also handled very well.

An auto-map is available, with a large view of the immediate area and a small line diagram of the entire atea. Clicking anywhere on the small map will change to that view in the large display. The map fills in automatically as you move around, but has some limitations. It can only be used for the area (all levels) you're currently exploting. Previous sections can't be brought up again, and being entirely visual, there is no way to write on it, as with an *Underworld*-style map.

The music was somewhat tepetitious, and after awhile I turned it off. I might have preferred a cycling of several tunes to its single, looping tune for each location.

Rather surprisingly, only four save positions are available. Considering how often saving is necessary, and that the save files themselves will just about get up to 300K by the end game, it is amazing more positions were not allowed.

Fot all the waiting around, *Shadowcaster* is a fairly quick-playing game. It took me only about three and a half days to teach the end game segment, and that was with splitting my playing time with *Simon the Sorcerer* (see my "Tale"). Dedicated players may get there even sooner.

Overall, *Shadowcaster*'s main points of interest are the shapeshifting and excellent graphics. Without those, it would hatdly be worth thinking about, since the game is otherwise a pedestrian body-count fest, very lighrweight in content. Those who ptefet the regular *Ultima* stryle of role-playing will probably want to skip this one. But players looking for pure, no-nonsense hack-n-slash will have a blast. CGW

Officially Licensed by

INDYCAR

From the Creators of
Indianapolis 500®:The Simulation™

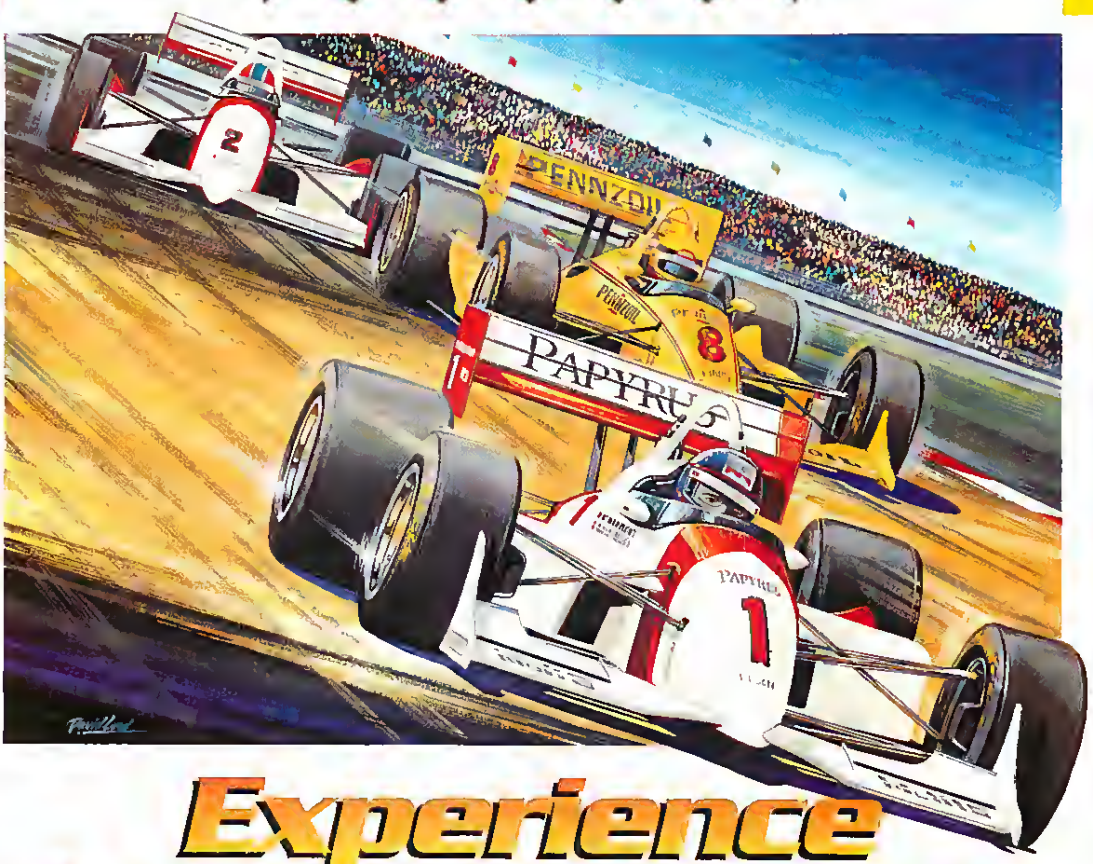

Experience IndyCar Racing!

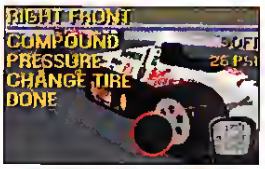

The Official Game of IndyCar Racing
*The one ond only PC simulation officially licensed by IndyCar. Now you can challenge the world's leading racers wheel to wheel. Plus, **see** the actual drivers, their teams and cars in lifelike detail.*

Complete Car Setup, Infinite Control
You call the shots - front and rear wing adjustments, broke bias, anti-roll, turbo boost, gearing, camber, stagger shocks, tire pressure ond compound. Choose from 6 different engines and 5 different chassis for the ultimate race machine.

Accurate Tracks
*Experience the IndyCar season as the real drivers do. Every tum, bank, straight ond hill is painstakingly accurate. Race the short ovals, super speedways, road courses and city street circuits. This is **the** IndyCar simulation!*

Overall Game Play
Feel the pressure. Make the same critical decisions the IndyCar teams make every race. Tune your car to the reol trock, qualify on the pole, develop your pit strategy, fine tune your race plans ond more!

PAPYRUS
PUBLISHING, INC.

Circle Reader Service #110

Installment One of the
Papyrus Racing Series!

Indianapolis 500: The Simulation™ is a trademark of Electronic Arts Inc Indianapolis 500 is a registered trademark of the Indianapolis Motor Speedway IndyCar™ and helmet logo are under exclusive license to Championship Auto Racing Team Inc Papyrus Racing Series is a trademark of Papyrus Publishing Inc

FREE MORTAL KOMBAT® KAP!*

CYBORG BLASTING DINO-STOMPING SHADOW-KICKING RAT-BASHING ACTION FOR YOUR PC.

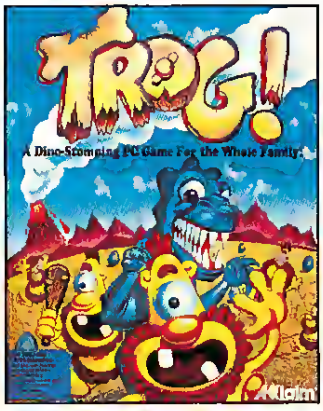

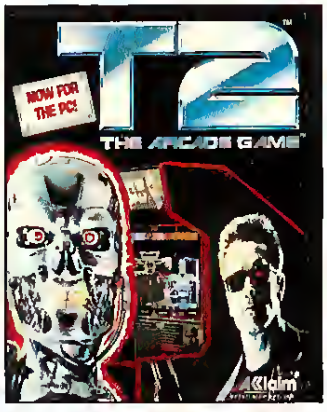

Get ready ta blaw the lid aff yaur PC. Because every game in Acclaim Entertainment's new line far the PC is a blast. Pick up any twa before March 31, 1994, and we'll tap yau aff with a **FREE Mortal Kombat® Kap!***

Acclaim® entertainment, inc.
Distributed by UltraTech

*Send in 2 proofs of purchase with package coupon plus $4.00 for shipping and handling. See inside box for details. Offer expires 3/31/94. Please allow 6-8 weeks for delivery.

Coming soon to: Electronics Boutique, Software Etc., Babbages, CompUSA, Computer City Superstores and Best Buy.
Or call 1-800-447-6543 to order with MC/VISA/AMEX.

The Simpsons & Characters™ & © 1993 Twentieth Century Fox Film Corp. All Rights Reserved. MORTAL KOMBAT™ & Trog™ are Trademarks of and licensed from Midway Manufacturing Company © 1992 All Rights Reserved. Used by Permission. TERMINATOR™ 2: JUDGEMENT DAY, TERMINATOR, T2, ENDOSKELETON and Depiction of ENDOSKELETON™ & © 1993 Carolco Pictures Inc. All rights reserved. Distributed under license from Acclaim Entertainment, Inc. by UltraTech (212) 941-1224

Prepare for Kombat on your PC!

Experience all the action of the arcade sensation right on your PC!
Coming soon to a store near you.

MORTAL KOMBAT

Acclaim entertainment, inc.
Distributed by UltraTech

Coming soon to: Electronics Boutique, Software Etc., Babbages, CompUSA, Computer City Superstores and Best Buy.
Or call 1-800-447-6543 to order with MC/VISA/AMEX.

MIDWAY

Mortal Kombat © 1992 licensed from Midway Manufacturing Company. All rights reserved. Distributed under license from Acclaim Entertainment, Inc. by UltraTech (212) 941-1224.

Circle Reader Service #70

SUMO HEAD BUTTS, SONIC BOOMS, WHIRLWIND KICKS, DRAGON PUNCHES, BUTT CRUSHES, FIREBALLS, SPINNING PILEDRIVERS

Street Fighter II™ is o registered trademark of Copcom Co , Ltd

WILL YOUR PC SURVIVE? WILL YOU?

STREET FIGHTER II™

FOR THE PC

CAPCOM®

Distributed by **Hi Tech Expressions**

Available at your local software retailer
or call 1-800-447-6543 to order by
MC/VISA/AMEX

Circle Reader Service #71

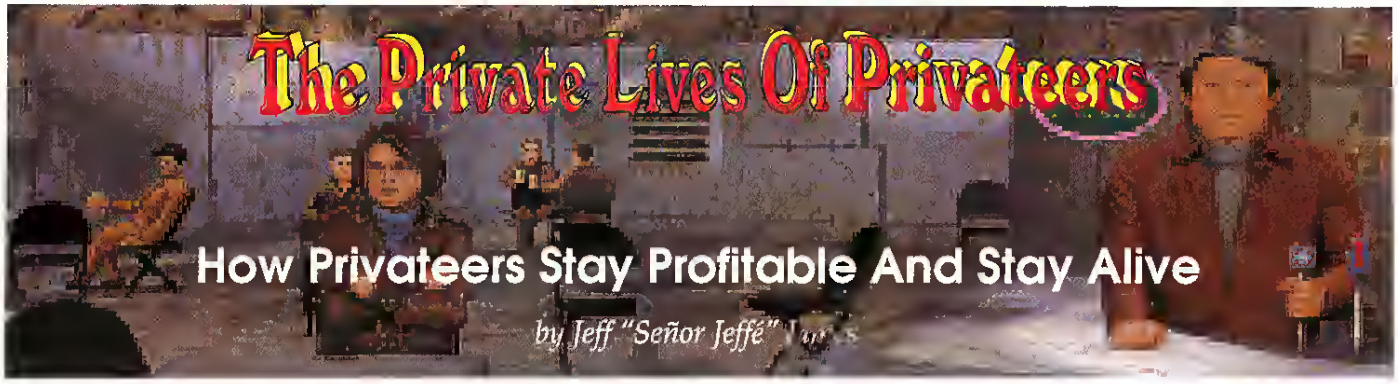

How Privateers Stay Profitable And Stay Alive

by Jeff "Señor Jeffé" Tarr

Unlike its predecessors in the *Wing Commander* universe, *Privateer* gives you a chance to exercise your gray matter as well as your hand-eye coordination. In earlier *Wing Commander* games, success was measured by the number of enemy ships blasted and missions flown. *Privateer* takes a less quantitative path towards victory. From lugging cargo across the far reaches of the galaxy to battling enigmatic alien vessels, *Privateer* requires that you juggle the demands of being an interplanetary tradesman as well as a mercenary for hire.

How To Get Ahead In Privateering

The game begins with your character stuck on a mining asteroid in possession of three things: a hand-me-down space vessel, a meager allotment of funds, and an avaricious desire to make a small fortune. There are many paths to success in *Privateer*, but they all share a common thread: getting off to a good start. Here's one route that worked well for the dread-privateer, Jeffé.

After creating a character and saving the game, your character will find himself at the launch pad of base Achilles, gazing upon his trusty Tarsus space vessel. You should immediately go to the ship dealer and sell the laser cannon, missile launcher (w/missiles) and plasteel armor on your ship. After those items are sold, buy tungsten armor, an afterburner, a torpedo launcher (w/10 torpedoes) and one meson blaster. With the remaining currency, go to the Achilles commodity exchange and buy as much iron and tungsten as possible. Exit the commodity exchange and access the mission computer, located in the center of the base. Try to select a single mission, preferably a "defend base" mission at either Achilles or Helen. After accepting the mission, launch your craft and complete the mission granted by the mission computer. After completing said mission, fly to Helen with the load of iron and tungsten. Sell the cargo in the commodity exchange, using the profits to buy as much grain as your ship can carry. Go to the ship dealer and buy another meson blaster, giving you a total of two. With this configuration you should be able to ferry cargo and accept missions within the Troy system. The dual meson blasters and torpedo launcher provide enough firepower to overcome most foes in this system, while the tungsten armor provides a measure of protection beyond the stock plasteel variety. Finally, the afterburner will allow you to turn tail and run when the going gets tough, to live and fight another day.

For the next dozen or so missions, concentrate on ferrying cargo between the three planets in the Troy system. The next two upgrades to your vessel should be the cargo expansion (giving your Tarsus a 150 unit cargo capacity) and a Level 1 engine upgrade. Accept missions only from the mission computer for now; the Mercenary and Merchant Guilds offer more lucrative missions, but they are expensive to join and offer missions outside the Troy system (which requires the addition of a jump drive). Keep accepting in-system missions and ferrying cargo until you can afford to upgrade your Tarsus to an Orion or Galaxy-class vessel.

The ship you choose will affect the missions you should accept. The trundling Galaxy makes a large, slow-moving target for enemy ships, making it a poor choice as a ship for a mercenary or bounty hunter.

If you'd rather take the gun-for-hire approach, the Orion or the Centurion is the best option. The Centurion is arguably the best craft in the game. While short on cargo space, the Centurion is fast, supports six guns, a rear turret and two banks of missiles or torpedoes. Before leaving the Troy system, make sure your vessel is equipped with the following items: Level 3 engine, Level 2 shields, repair droid, jump drive, Level 3 ECM, complete sector maps and a full complement of weapons. You might also consider enrolling in both the Mercenary's and Merchant's guilds at this time.

Trolling For Dollars

With the exception of the plotline (which forces you to smuggle illegal drugs and guns in order to complete the game), you have a great deal of freedom in choosing which cargo to carry. Four trade items are considered contraband: the drugs known as "Brilliance" and "Ultimate," tobacco and human slaves. Smuggling contraband—with routes between any Pirate base and New Detroit being most profitable—is the best "get rich quick" scheme a player can follow in *Privateer*. Potential drug traffickers should be aware that dealing in any contraband will make them an instant enemy of powerful Confederation forces. Skirmishing with Pirates and Retros is one thing, but going head to head with a Confederate destroyer is a sure-fire ticket to permanent retirement. If you do trade in contraband, the best strategy to take when encountering militia and Confederate forces is to run away, using the afterburner to speed between jump points. In these cases, a fast ship with plenty of shielding—like the Orion or Centurion—is the ship of choice. If you destroy too many Confederate ships while smuggling contraband, you'll run the risk of being considered an enemy of the Confederation and of being attacked on sight. The only way to convince the Confederation to stop shooting at you is to destroy large numbers of pirates and Kilrathi.

For gamers unwilling to take a walk on the wild side, trading in conventional goods is a less dangerous, though less profitable pastime. If you plan to make your living by trading goods, the Galaxy (with a maximum cargo capacity of 225 units) is the best ship available. The Tarsus (with a maximum stor-

PREPARE

NEW WORLD COMPUTING, INC.

1-800-325-8898

Circle Reader Service #102

age capaciry of 150 units) is the next best ship for merchanteering, although that vessel's limited upgradability ptecludes it from being a good choice. Using an Orion or Centurion for cargo work is nowhere near as profitable; those vessels are best suited for bounty-hunting and other missions. It's a good idea to always carry a full load of catgo; a half-empty ship is a waste of time. It's also a good idea to double or triple-up on your missions (i.e., accepting three deliveries to New Dertoit), resulting in a ptofitable windfall at the next srop.

After exploring the Humboldt sector (the sector which includes Troy), your next sector should be the Potter quadrant (located directly to the right of the Humboldt quadrant). Not only are three of the most important bases located in rhis atea (New Dettoit, New Constantinople and Oxford), but most ttade roures through this secrot are well-stocked with Confedetate and Militia vessels. Many of the missions offered in the Merchant's guild involve shipping cargo to eithet New Constantinople or New Detroit; a base of operations at either of these two locations can be very ptofitable.

Fighting Smart

Regardless of how careful you are in choosing missions and cargo, Pirates, Rettos and an occasional Kilrathi scouting party will make your life as difficult as they can. Most of that conflict, however, is avoidable. Prudent privateers know that missions and cargo take ptecedence over combat. Combat is always expensive. Armor and weapons usually have to be tepaired after combat, missiles and torpedoes musr be replaced, and you risk getting your charactet killed in the process. Unless getting paid to fight (or if the combat mission is part of the *Privateer* plotline), the prudent course would be to turn tail and tun.

When forced to fight, a number of tactics and strategies can help you emerge on the winning end of any conflict. When in a dogfight, it's a good idea to never fly at the same speed and heading for more than three seconds. Constantly alteting your course, speed and heading will give enemy ships a much harder target to hit. This has the added benefit of changing the shield that faces your enemies. Every vessel has fout shield faces (front, back and both sides), and by displaying a different facing to an enemy every few seconds, you can spread out any damage over multiple shield facings. If you lose shields on one side of your vessel, point that side away from the enemy. Shields can also be used as an offensive weapon. If you have enough armor and shields, ramming can make short work of most enemy ships. This tactic works especially well on Retros, who tend to dive straight toward your ship, veering off at the last second. Point the nose of your ship at the approaching Retto, wait until the last few seconds of his approach, then hit the afterburnets. Larger ships with more powerful armor and shields will always win a tamming contest. Well, unless it's a Kilrathi capital ship, that is.

If the going gers too tough during combat, hit ALT-O to access the *Privateer* options screen. Turn invulnerabiliry on, return to the game, and exit the combat area. You may lose the credits fot the mission, but you'll return to base in one piece. (If you're on a plot mission, it may be a bettet idea to load an earlier saved game. Mission fixers don't take kindly to playets who can't complete the task they require.) When teturning to collect payment for a plot mission, invulnerabiliry can be turned on without any deleterious effects. For example, the first plot mission in the game tequires that you take a load of iron from New Detroit to Livetpool. Afret the iron has been delivered to Liverpool, you can turn on invulnetability to teturn to New Detroit and collect your payment. Just remember to turn invulnerabiliry off before accepring any other missions.

Ship Upgrades

The afterbutner is quire possibly the single most important ship upgrade you can buy. Not only does it grant a large tactical advantage, but it can also save a smuggler's bacon when the chips are down. Hitting the afterbutnet can boost you quickly between jump points in hostile territory. When fighring a losing battle near a base or planet, a wise pilot will point the nose of his ship towards it and hit the afterburnets. Once within 5000m of rhe base, yout ship is automatically pulled into safety.

When it comes to weapons, the most effective in the game are undoubtedly the tachyon cannon and the Friend/Foe (FF) missile. The tachyon cannon offets the best combination of damage potential, range and energy drain, while the FF missile can hunt down enemy vessels with uncanny accutacy. Another point to considet when upgrading a vessel is to putchase an engine upgrade one grade higher than the currently installed shields. A ship with a level two shield upgrade and a level rhtee engine upgrade can maintain nearly continuous afterburner power, as well as support a wide range of energy-hungry combat activities (such as tamming enemy ships, continuous weapon firing, etc.). Last but not least, the addition of a tepait droid is one of rhe wisest purchasing decisions a privateer can make. After a particularly damaging dogfight, you can hit the afterbutnets and race towards a calm area of the system (indicated by the lit "AUTO" light on the ship console). Hitting the backspace key will bting the vessel to a dead stop, allowing you to sit tight and the let the repair droid fix things up. Weapons and armor can't be repaired by a tepair dtoid, and scanners can only be repaired by a repait droid ot by the software booth in the ship upgrade section on any base.

Tech Talk

As challenging as the storyline in *Privateer* may be, you may face a greater challenge in

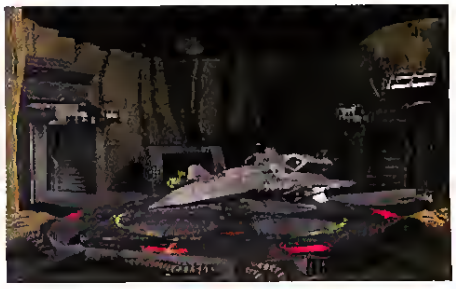

TRAVEL TO EXOTIC LANDS, MEET STRANGE CREATURES AND BLOW THEM AWAY!

If you can't find this game at your favorite retailer call: (800) 438-7794 (GET PSYG) to order your copy today.

You've always considered yourself a soldier of fortune with a knack for survival and a thirst for green. Your mission? Anything for a price But this time it's different. The stakes are a little bit greater and the danger is all too real. You and your team are on a desolate moon, surrounded by less than friendlies, with only one goal besides the mission itself; stay alive long enough to enjoy your newfound wealth.

Hired Guns is an adventure that can accommodate up to four players simultaneously It features furious non-stop action, first person 3-D view and auto-mapping of the 1.7 million cubic meters of play area. Choose from 12 different richly developed characters to suit your needs for the mission at hand. Journey through this desolate land, all the while testing your survival skills And remember; TAKE NO PRISONERS!

Hired Guns is available an IBM campatible and Amiga farmats.

Psygnosis
675 Massachusetts Ave
Cambridge, MA 02139
(617) 497-7794

Circle Reader Service #114

getting the game to work smoothly on your system. Like Origin's *Strike Commander*, *Privateer* needs two things above all else: processor speed and RAM. Origin recommends at least a 386-33MHz; hands-on playing experience has convinced me that a 486 machine is almost essential. *Privateer* requires 4MB of RAM, which is enough to have the program perform acceptably on most 486 computer systems; more RAM translates into fast and smooth game play, especially during bitmap-choked dogfights. Increasing the amount of RAM dedicated for SmartDrive usage (see below) will decrease the amount of time the game spends accessing the hard disk during play.

Privateer works best when used with a boot disk, as outlined in the installation guide. Not wanting to juggle more floppy disks than necessary, I discovered that the ability of DOS 6 to support multiple startup configurations worked just as well as a boot disk. See the sidebar "Load For Bear" for some useful configuration tips.

To Cheat Or Not To Cheat. Is That A Question?

One judge of a program's popularity and/or difficulty is the number of utilities, cheats, maps and other playing aids that spring up for it after release. Judging by the number of utilities available for *Privateer*, the game has either been received well by the gaming public and/or the beginning is a bit too tough. One of the most useful utilities is the shareware utility PREDIT v2.0 (by Wayne Sikes), which allows users to edit the *Privateer**.SAV files to give you unlimited ammo, create invincible ships, etc. Another utility called PREASY v1.0 (also by Sikes) allows you to selectively cripple enemy spacecraft by disabling their shields or eliminating their weaponry. A collection of hacked *.SAV files, game maps and other playing aids can also be found in the Origin section on most major on-line services (including GEnie and CompuServe). For the ultimate playing aid, you may want to pick up a copy of the upcoming *Privateer Playtester's Guide* (Origin, $14.95), a bonanza of maps, detailed ship specifications, suggested tactics and walkthroughs of every plot mission and encounter.

And that's it for this round of drinks, buccaneers. Buy low, sell high, configure well, and don't go cultivating any strange ideas about honor and courage. The privateer's chivalric code is very simple—live to see tomorrow. When the odds are bad, the best thing to show your enemy is your backside and the glow of your afterburners. **CGW**

Load For Bear

NOTE: Before making any changes to your existing Autoexec.bat or Config.sys files, back them up to floppy disk for safe-keeping. The following configuration files assume that you have a computer equipped with 4MB (or more) of RAM, MS-DOS 6.0, Microsoft *Windows 3.1*, and a Microsoft-compatible mouse driver in your C:\MOUSE directory. If you are using a disk compression utility (DoubleSpace, Stacker, et al.) or a CD-ROM drive, you'll need to add the requisite drivers and programs to the configuration files listed below. For more information, consult your MS-DOS 6.0 instruction manual and the *Privateer* installation guide.

CONFIG.SYS File:

```
[MENU]
MENUITEM=Windows
MENUITEM=Privateer

[Common]
DEVICE=C:\DOS\HIMEM.SYS
DOS=HIGH
BUFFERS=25
FILES=25

[Windows]
DEVICE=C:\DOS\EMM386.EXE NOEMS RAM

[Privateer]
DEVICE=C:\DOS\EMM386.EXE 2592 RAM
SHELL=C:\DOS\COMMAND.COM /P
```

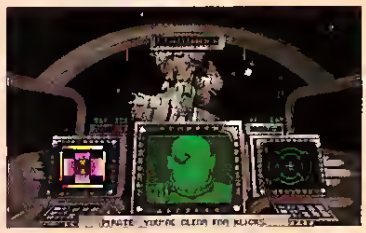

AUTOEXEC.BAT File:

```
P$G
GOTO %CONFIG%

:Windows
PATH=C:\DOS;C:\WINDOWS;
LH C:\MOUSE\MOUSE.COM
C:\DOS\SMARTDRV.EXE
GOTO END

:Privateer
C:\MOUSE\MOUSE.COM
C:\DOS\SMARTDRV.EXE 256
REM **** FOR SYSTEMS WITH 4MB RAM, USE: C:\DOS\SMARTDRV.EXE 256
REM **** FOR SYSTEMS WITH 8MB RAM, USE: C:\DOS\SMARTDRV.EXE 2048
REM **** FOR SYSTEMS WITH >8MB RAM, USE: C:\DOS\SMARTDRV.EXE 4096
SET COMSPEC=C:\DOS\COMMAND.COM
C:
CD\PRIVATER
PRIV
GOTO END

:end
```

No Joy For Joysticks

If you have trouble getting your joystick to calibrate correctly, it could be that a required file is missing from the C:\PRIVATER directory. To correct this problem, a text file entitled JOYB.DAT must be created in that directoty. Simply use a text editor to create the file, or type the following commands while in the C:\PRIVATER directory:

```
COPY CON JOYB.DAT [ENTER]
XXX [ENTER]
^Z [F6 Key]
[ENTER]
```

After creating this file, your joystick should calibrate correctly. **CGW**

WHEN THINGS GET UGLY ON THE OTHER SIDE OF THE SCREEN...
...YOU'D BETTER HAVE A FALCON ON YOUR SIDE.
Circle Reader Service #61
If you need the fastest performance for your gaming, personal, or business application, you need to fly a Falcon!
To Order Call:
1-800-258-6778
VISA & MasterCard Accepted
Financing Available
ALCON NORTHWEST
OMPUTER SYSTEMS
3 South Bayshore Drive, Coos Bay, Oregon 97420
The Falcon MACH V: The Ultimate Gaming Machine
Intel™ 486 DX-2/66 Processor
VESA Local Bus Graphics
VESA Local Bus Hard Drive Transfer
4 Megabytes of RAM
1 2 & 1.44 Floppy Drives
250 Megabyte 12 ms Hard Drive
MPC™ Compliant 350 ms CD ROM Drive
SoundBlaster Deluxe™ & Multimedia Speakers
CH Flightstick PRO™ and High Speed Gameport
Mini-Tower Case
14" Super VGA Monitor, 28dp
101 Key Keyboard, MS-DOS 6.0™ Mouse
Upgrades are available!
40+ VGA Frames Per Second
Serious Hardware
For
Serious Players.
The MACH V
Is Complete
Including Shipping
For Only
$2,499
MACH V with optional 15" monitor shown

How Many Orcs Could Scorpia Zork...?

CGW's Adventure Games Editor Turns Her Seer's Gaze On *Return to Zork*

A few issues ago (#112, Nov. 93), Charles Ardai wrote a preview of *Return to Zork* that thoroughly covered the game. Charles and I ate on the same wavelength on many points, but our conclusions are not quite rhe same. I'll take this oppottunity to expand upon Charles' pteview without tetreading the ground that he covered. But fitst, a bit of history....

Zork was one of the fitst games I played on my ttusty ol' Apple II. I still remember casing the tacks at a computer store (they weren't so easy to find back in '81), and walking out with *Wizard & The Princess* (Sietra), *Pyramid of Doom* (Scott Adams), *Adventure* (Microsoft) and *Zork*. Veretan gamers will note that I seemed to have a gift foi picking all the rough ones!

Sierra's *Wizard* was the odd man out. Even in those days, Sierra was doing graphic adventutes. I thought rhe game was okay, but the pictures didn't thrill me. *Pyramid of Doom* was a bare-bones, no-ftills puzzle showcase—text was minimal, puzzles wete everything.

The last two were different. They wete heavily text-oriented, with many long descriptions that evoked detailed mental images of mysterious places. Playing them together, it was pretty obvious that *Zork* owed a lot to *Adventure* (sometimes also known as *Colossal Cave).* In a way, *Zork* was a much-refined version of *Adventure*, yet it was also its own game as well. Even after all these years, I have a clearet temembtance of *Zork* than I do *Adventure*, and it is srill one of my all-time favorite adventures.

So when Activision announced *Return to Zork*, I tegarded it with a high degtee of, let us say, *reserve.* Okay, let's be up front about here. I was extremely skeptical that anyone (even Infocom in its glory days) could do an all-graphic *Zork* and pull it off.

My first impression of Activision's game was that this could easily have been called "Zotk: The Movie." It is almost entirely visual/aural, with very little in the way of texr. Ttue, there ate a bunch of important files to read in the Mayor's office, and you have a little notebook that automatically fills in certain sections as you progress thtough the game, but sights and sounds are the most important rhings hete. Even note-taking has been virtually eliminated by the game's unique cameta and tape recordet functions that are used to take pictures of locations and recotd convetsations.

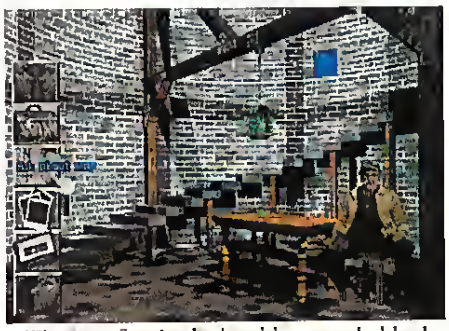

The interface is a litrle odd, yet probably the best of any so fat in an all-graphic game. With the typical graphic adventure interface, you pick an item from your inventory and click it on something else to see what happens. In *Return to Zork*, when you click an item on something else, a diamond-shaped interface opens showing rhe range of possible acrions.

Of course, it doesn't take long to figure out that in most circumsrances, it's easy enough to save the game and just run thtough all the choices to see if anything important occurs. This is the big drawback of all graphic interfaces, and even the clever *Return to Zork* interface can't ger around it entirely. Perhaps no game can. While there were complaints in the old days about text parsers—and some of the eatly ones wete indeed a bit picky—rhey still made you think about what you were doing, what you might be able to do with item X. Modern interfaces limit rhe numbet of possible options and thus take some of the imaginarion out of puzzle-solving.

The *Return to Zork* interface also suffets from inconsistency. For example, you can light a match while the march box is in your invenrory. However, if you want ro drink from the thermo, you must first take the thermo out of yout inventory. Because of this, there may be times when you may think an action is impossible since the full tange of choices isn't shown, making the game unduly difficult. It is also itritating to have to open the inventory, take out the item, use it, then open the inventory to pur it back. Objects being used on the player (as opposed to othet objects) ought to be usable directly from the inventory screen.

In terms of puzzles, the game exhibits a wide vatiation, tanging from trivial to clevet (winning the Comedy Club prize) to amazingly obscure (picking the locked door of rhe grocery store). This produces a somewhat uneven game, where you make a little progress, then come to a complete halr, with no idea of what to do next.

Aggravating the situation is the Guardian (no relation to the Origin-al one). Typically, adventure players ate supposed to grab any item that isn't nailed down, and if it is, you find a hammer to pry it up. Thar only works to a certain extent here. There are some situations where, if you pick up something, a

BEWARE,
THE SOUL OF YOUR MACHINE IS IN MORTAL DANGER!

PSYGNOSIS

Psygnosis
675 Massachusetts Ave.
Cambridge, MA 02139
(617) 497-7794

If you can't find this game at your favorite retailer call:
(800) 438-7794 (GET PSYG)
to order your copy today.

Bram Stoker's Dracula™ is a trademark of Columbia Pictures Industries, Inc. © 1992 Columbia Pictures Industries Inc. All rights reserved.

Circle Reader Service #113

message appears that "the path to victory is blocked," after which the Guardian arrives to take away your entire inventory except for the camera, tape recorder, and notebook.

What makes it aggravating is that there is *no way* to know ahead of time that the object is "untouchable" (at least for the moment). For example, on the ground at Pugney's farm is a box. Taking it will invoke the Guardian. On the other hand, you can help yourself to the statue's shield outside the Temple of Bel Nair, and nothing happens.

Worse by far is the business in the swamp hut of Witch Itah (we're not in Kansas anymore, Toto). She has some bats you need, and you're supposed to show her a certain picture so she'll give them to you (picking them up otherwise brings the Guardian).

However, on your first visit, showing her the picture does nothing (it's standard practice here to show everything to everyone). But on your next visit, showing her the photo evokes the desired response, even if nothing new has happened between visits.

There are also occasions when using the right facial expression at the start of an encounter is vital to obtaining information or items. Clicking on the correct one while "talking" to Pugney allows you to take the box; using the wrong one gets you nowhere. Even worse, sometimes just a click or two is enough, while at others, you have to use the expression continually.

This is particularly important when dealing with the Troll chieftain. If you show him your magic sword, he cringes and whines, but that's as fat as you'll ever get with him; he never hands over the necklace you want. The only way to get the necklace is to use one particular expression over and over while he's blabbering on with threats. Using the expression a couple of times will likely get you killed (the expressions show up only at the start of the encounter, and go away quickly if you don't use them).

These logical inconsistencies do nothing for game play, and often leave the player confused and uncertain. In addition, you can easily miss locations if you aren't careful. I had a hard time finding the Vulture Pit, which is just northwest of Pugney's barn. There is no indication you can go in that direction, and if you don't move the cursor over far enough, you'll never see the movement arrow curving that way. Other players have had problems finding the Waif under the bridge for the same reason.

Return to Zork also departs from tradition with the way it handles points. In this, it is more like a Sierra game, where performing certain actions increases your score without doing anything to advance the game itself. It is entirely possible to finish *Return to Zork* without a perfect score. I have always been mystified as to why such "pointless points" would be put in any adventure. The purpose of a score is to chart your progress through the game, not motivate you to look for silly actions to do, just to get some points.

Another jarring note is struck by some of the character portrayals in the game. Given the lavishness of the production, you'd think a little money could have been spent on makeup, so that the Trolls would look like Trolls, the Dwarves like Dwarves, and the Orc (definitely a non-Zork creature) like an Orc. Instead, they all appear distinctly human, which doesn't do a lot for maintaining a fantasy atmosphere.

So, is *Return to Zork* anything like *Zork*? Of course not. The original game was all-text and set amidst the ruins of the Great Underground Empire. It evoked the sense of wonder that comes from wandering through the remains of some long-gone and mysterious civilization. It was a place inhabited only by a lumbering Troll and a thief who sometimes filched treasures from you. It was a journey of exploration and puzzle-solving, with no help besides your own wits.

By comparison, *Return to Zork* is overpopulated. People are everywhere, ready (under the proper stimulus) to offer help, advice, and items. There is no true feeling of being underground or isolated from the world as in the original game. Nor is there really any exploration here; it's just a matter of going from one location to another, most of them seeming pretty much alike. The mix of modern day and magic doesn't come off too well, either.

You hardly get any sense at all that *Return to Zork* has any links to the previous game. There are some off-hand mentions of Zork-related matters, but that certainly isn't sufficient. Aside from the name, you'd never think of this as the *Zork* universe in the first place, especially not when the "Elvish sword of great antiquity" that hung over the fireplace in the white house is referred to as a "Dwarven sword" (an amazing gaffe!). I would easily trade the useless (and mostly boring) Encyclopedia Frobozzica that comes with the game for tighter puzzle construction, consistent design, and a more logical interface, to name just a few points.

Considered as a game without the Zork label, however, it's not too bad, although we do have to keep in mind the flaws mentioned above. Graphically, it is very pretty. The use of live actors and actresses throughout is well-done for the most part (although I agree entirely with Charles Ardai that the Troll chieftain's bit was "embarrassing"). The use of the camera and tape recorder is an interesting substitute for traditional note-taking.

The game ran cleanly throughout. There were no crashes, no freezes, no problems with graphics or sound. *Return to Zork* supports the Gravis Ultrasound card, which reproduced all the dialogue flawlessly. Unlike *Dark Sun*, where I had some difficulties with the effects, all sound was on from start to finish with no problems of any kind.

Overall, Activision might have been better off doing this as an adventure in its own right, rather than trying to capitalize on the success of the early Infocom productions.

With the passing of the original Infocom into history, Sierra took over as top dog in the adventure market, and no one has seriously challenged them since. Activision, with its new approach and graphics, could make some big strides in that direction, but I don't see it happening if they continue trying to recycle the magic of the past.

Looking back at the classics might be a good idea for today's game designers; good puzzle construction, logical development, and creative inspiration are in rich supply on those dusty disks. But the old Infocom has had its day (alas), and the new generation, while building on the past, has to set its sights on the future. A new direction is needed here, and if Activision can find it, they may yet produce adventures worthy of the Infocom label. We'll just have to wait and see if that happens. I certainly hope it does; really good adventures have been rare of late—as rare as a grue with a sun tan. CGW

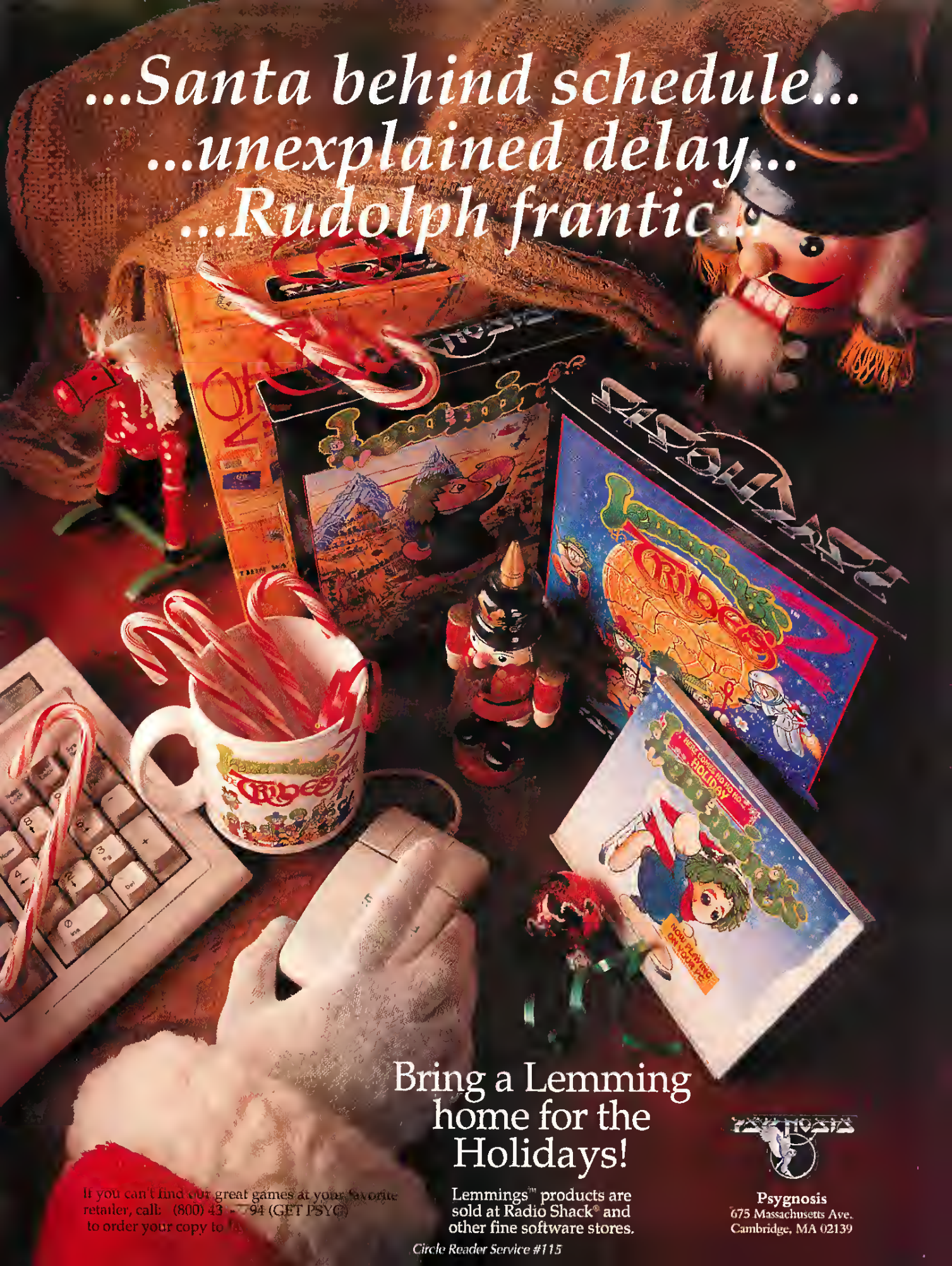
...Santa behind schedule...
...unexplained delay...
...Rudolph frantic...
Bring a Lemming home for the Holidays!
If you can't find our great games at your favorite retailer, call: (800) 43 - 94 (GET PSYC) to order your copy to
Lemmings™ products are sold at Radio Shack® and other fine software stores.
Psygnosis
675 Massachusetts Ave.
Cambridge, MA 02139
Circle Reader Service #115

SURROUNDED BY ANTI-AIRCRAFT. HUNTED BY SAMS. EVEN MACH 2 ISN'T FAST ENOUGH. IT'S A STORY CAPTAIN DEAN PENNINGTON DIDN'T THINK HE'D LIVE TO TELL. WOULD YOU?

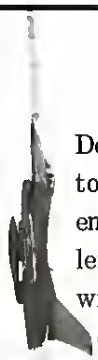

A TRUE STORY

Kuwait, May 23, 1991. Captain Dean "D-Dawg" Pennington dives to take out an Iraqi 85mm gun emplacement below. "Flares, break left!" his wingman screams. He wrenches the stick just as a SAM explodes 10 feet behind his F-16. Anti-aircraft batteries now open up all around, engulfing him. Too low to avoid the anti-aircraft, too slow to evade another SAM, he's faced with a hopeless choice and less than a quarter of a second to make it. Lighting afterburners, he rockets to safety before they can lock on again.

THE STANDARD BY WHICH OTHER FIGHTERS ARE JUDGED

Captain Pennington survived on skill, nerve and the awesome capabilities of the F-16 Fighting Falcon. Nothing, aside from a true F-16, captures the "hair-on-fire" feeling of flying America's most deadly fighter like *Falcon® 3.0,* Spectrum HoloByte's computer simulation.

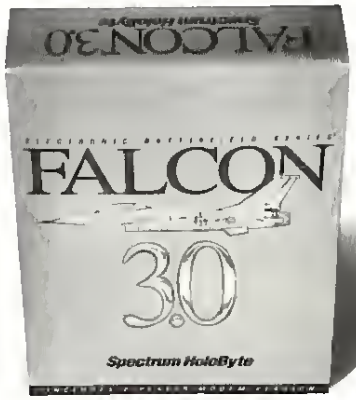

A HIGHER LEVEL OF FLIGHT

Unlike some sims, which more closely simulate the arcade experience than the flying one, *Falcon 3.0* features a depth of play that almost rivals real life. Like real pilots, you'll fly with a wingman, allowing you to engage in aerial tactics like bracket maneuvers. Instead of enemies who fly in circles, *Falcon 3.0* adversaries fly according to true fighter doctrine so they're no pushovers. And Kuwait looks like Kuwait since real geographic theaters are faithfully mapped.

With Falcon 3.0, up to six players can go mano a mano. May the best man win.

SPECTRUM HEAD 2 HEAD HOLOBYTE

NOT JUST A SIMULATION OF A WARPLANE A SIMULATION OF WAR

Falcon 3.0 lets you fight as part of an entire campaign. The missions you fly play a crucial role in your side's success. But they're not hard-wired. Each result affects the overall war effort—and determines your next mission. Succeed

For Visa/MasterCard orders call 24 hours a day, 7 days a week: (800) 695-GAME.
For technical questions call (510) 522-1164 (M-F: 9AM-5PM Pacific Time).

©1993 Spectrum HoloByte, Inc. All rights reserved. All trademarks are the property of their respective owners

and go on to hit the enemy in his own backyard. Fail and find the bad guys breathing down your neck.

FALCON 3.0 vs. MiG-29

Electronic Battlefield Series simulations link up. So you don't just choose your mission, you choose your aircraft. Care to fly for the other side, comrade?

THE ELECTRONIC BATTLEFIELD SERIES: THE ULTIMATE CYBER-BATTLEFIELD

Choose from multiple aircraft, multiple theaters, even which side of the conflict to fight on. Go head-to-head over a modem or with up to six players over a network. It's possible because each *Electronic Battlefield Series* title works with the others, from *MiG-29*™ to the upcoming F/A-18 simulation. There's even a multimedia guide to air-to-air combat called *Art of the Kill*™ to help you fly like an ace. It all starts with *Falcon 3.0*.

The simulation for people who want to fly the not-so-friendly skies.

Spectrum HoloByte

ELECTRONIC BATTLEFIELD SERIES

The fight of your life.

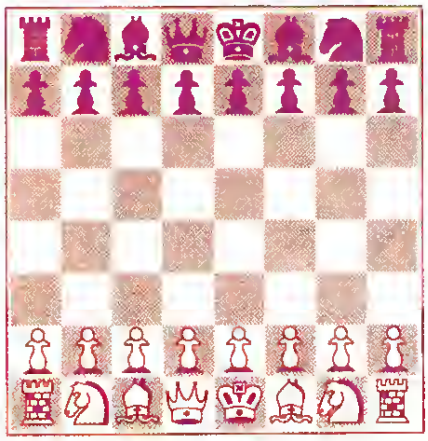

The Ultimate Gambit

Can *Chessmaster 4000 Turbo* Past The Competition?

by Terry "Pawncrusher Lee" Coleman

It seems that every few months brings yet another computer chess program, each one sounding more like a movie sequel. The past year has brought us *Sargon V, Battle Chess 4000, Grandmaster Chess, Kasparov's Gambit* (which should get points for an original name at least), and now *Chessmaster 4000*. At various times, these different programs have held bragging rights to being the strongest computer program, only to be surpassed by new technology—certainly nothing unheard of in the computer gaming industry.

The competition remains fierce because chess is, first and foremost, one of the true "crossover" games. Broader in scope than other mainstream games such as checkers, it offers a "safe" strategy game option for those who find complex wargames anathema (perish the thought). The main reason for the avalanche of chess programs, however, is that most enticing of Alchemist's Stones, Artificial Intelligence....

"These mechanical types aren't as smart as they think. We won 5 out of 10." — David Levy

It has long been a dream—or a nightmare—that eventually a computer would be able to beat a human world champion chess player. Chess, like any good strategy game, can be approached from a mathematical standpoint. Theoretically, the computer should be able to analyze the millions of potential positions faster and more accurately than a human. In practice, strong players have been able to exploit positional weaknesses in computer AI, where number-crunching is less valuable. To compensate, the computer can rely on the hundreds of years of chess analysis stored in its memory. On mainframes, the best computers have been able to beat very good players, even Grandmasters. The foremost of these programs, Deep Thought, recently lost to World Champ Garry Kasparov, but even Kasparov admitted that his silicon opponent played a pretty good game. The amount of respect showed for computer chess AI was made apparent by the use of Deep Thought to analyze games from last year's Kasparov-Karpov title match. Deep Thought's next version (DT 4000?!) will reportedly play at a higher rating, 3400, than any human has ever achieved.

If some computer program is able to defeat any and every human, it will legitimize computer AI for most observers. Skeptics point to the immense amount of computing power needed to be competitive, implying that the AI has really not advanced, it just computes faster. Part of the argument is a philosophical reflex, as chess is considered as much an art form as a game. *Chessmaster 4000* attempts to show that the creative "spark" of computer AI is available for home computers as well as mainframes.

"It looks like you got a bunch of deadwood on your hands."— Howard Staunton??

The computer games market is extremely graphics-driven, and *CM4000* paints a pretty palette indeed. Super VGA is supported, and even those who choose to go for "old" 16-color VGA have a variety of chess sets from which to choose, from the classic Staunton to Napoleonic, with even a *Battle Chess*-like set thrown in. In 256-color *Windows* mode, textured boards of "wood" and "marble" are added in both 2D and 3D mode. While all of these features are available in other computer chess games, none are any easier to use than *CM4000*. Pull-down menus have become fairly standard in chess games for the computer, but *CM4000* once again benefits from the *Windows* interface, with its various

screens and windows more easily manipulated than those found in *Grandmaster Chess* or *Kasparov's Gambit*. One of *CM4000*'s greatest "chrome" features is its ability to save move lists, commentary and even graphical positions to the *Windows* clipboard where they can be inserted into a word processor or text file almost effortlessly.

CM4000 offers more than the customary "bells & whistles" in the sound department. The "plain English" spoken advice is clearer than in *CM3000*, and with a MIDI sequencer, background music is available. For those who desire a real live opponent, *CM4000* supports both modem and network play, although personally I feel that hooking up two computers to play a face-to-face chess game between two people in the same room is a bit strange, even as we gamers go.

The Chessmaster 4000 Turbo

TITLE:	The Chessmaster 4000 Turbo
PRICE:	$59.95
SYSTEM:	IBM
REQUIREMENTS:	386-16MHz or better, 4MB RAM, SVGA/VGA graphics, 11MB hard drive space, Windows 3.1
RECOMMENDED:	386 or 486DX 40MHz, 8MB RAM, Windows video accelerator (for 256-color mode)
PLAYERS:	0-2 (modem and network play supported)
PROTECTION:	None
PUBLISHER:	Software Toolworks Novato, CA (415) 883-3000

100 TONS OF OVERKILL

Introducing a new breed of software. A new extreme. A quantum leap in combat simulators. It doesn't push the envelope. It shreds it.

▲ Mechwarrior II: The Clans creates a new reality. A world of sights, sounds and action that can bring you to the brink of sensory overload. Feel what it's like to control

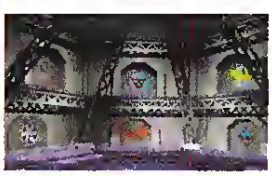

100 tons of pure hostility, with enough firepower to vaporize a squadron of F-15s. ▲ Atop a 31st-century BattleMech four stories high, you're thrust into the most eye-popping missions imaginable. Each mission a frenzied fight for victory, honor and the glory of The Clan. ▲ Mechwarrior II is a guaranteed adrenaline rush. Go one-on-one in real-time via modem. Pick from 16 phenomenal 'Mechs and 40

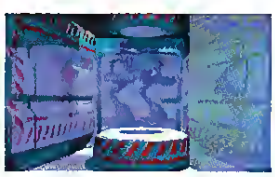

futuristic weapon systems. Use multiple POVs. Select from hundreds of missions in every conceivable environment. Choose instant action or a complete career. ▲ Mechwarrior II: The Clans, so heavy it crushes the competition.

ACTIVISION.

Mechwarrior II: The Clans is available for IBM and compatible computers. SNES version also available. To order see your local retailer or call (800) 477-3650.

BattleTech, BattleMech, 'Mech and Mechwarrior are Registered Trademarks of Fasa Corporation

Circle Reader Service #34

Many players shy away from games in *Windows* format, as they often tun slower, with an interface that feels like an add-on appendage. *CM4000* turns out to be a pleasant surprise, simple to use even fot the *Windows*-phobe. Nine windows surround the chessboard and ptovide such information as which pieces have been captured, a list of moves and a chess clock. The board can be sized to accommodate the various windows, and the *CM4000* program provides a menu whereby eight different layouts may be selected. The option to design a custom layout is included and can be saved for future use (although some layouts are only available in 256-color format). Should you be so inclined, you may even look into the "mind" of the computer and watch the moves it is considering, although the move lists go by pretty fast indeed.

After playing with the various windows, sets and boards, should you decide to jump right in, a "quick level set" menu provides a ready opponent who can play ftom abysmal to sublime level. These "novice" to "expert" opponents lack the colorful names of the

opponents in *Kasparov's Gambit* ("Einstein"), but they are just as competent. In comparing the two games, it seems that, especially on the lower levels, *CM4000* opponents have a gteater variery of playing styles. During play, the program can be asked for hints and will gladly allow you to take back moves or switch sides.

For the more serious chess student, there is a fine tutorial system that can even take the rank beginner to a reasonable degree of competency. For intermediate level playets, problems are provided to "solve for mate," in increasing difficulty. You can receive a rating of sorts by selecting appropriate moves from "classic games"—fans of Grandmaster Larry Evans' "What's the Best Move" syndicated column will be right at home here. For teaching putposes, this method is effective and more fun than it sounds. Still, the *Kasparov's Gambit* rating system uses actual games played to rate your progress, and although inflated (it is too easy to get a decent rating beating up patsies), it makes more sense and is more accurate in the long run than the *CM4000* system.

Where *CM4000* does have an edge over *Gambit* is in the analysis department. Even on lower levels, when you ask *CM4000* for advice, the move given doesn't lose a piece immediately regatdless of what it may result in the long-term. In *Gambit*, it is amusing to be taken to task for an obvious good move, where ott buddy Garry pops tight back to say "I take that back," or "OH! I see yout point." *CM4000* tarely embarrasses itself, and its "natural" advice in plain English is a godsend for those who barely know a pawn from a pawnshop. With a little time, *CM4000* can analyze any saved game and will automatically annotate the moves of any game upon request. Add to this the comprehensive opening library and editor, and you have a solid chess program, easy to use and flexible enough that the "chess sequels" can be forgotten for a while.

Gladly, Software Toolworks didn't stop here, as those who owned *CM3000* might have been tempted to pass *CM4000* by, despite the improvements. What *CM4000* offers that no other chess program can match is a variety of chess "personalities" representing great chess masters throughout history. In *CM3000*, there were a few personalities included, but most of them wete silly, like "pawngrabber" and "kamikaze," fun to play, but obviously hurting the suspension of disbelief. Even the "Lasker-style" and other greats of the past didn't really perform as they would have historically, either stylistically or in strength of play. Mostly, this was because adjusting the various "styles" consisted mainly of deciding whethet a computer opponent would be defensive or attack-oriented, and how much they valued material versus position. The more aggressive styles nearly always won, as the computer AI played a much better tactical than strategic game.

With *CM4000*, the improved AI has allowed a btoadening of the parameters in determining the styles of the various opponents. With the improved power of the 386 or 486,

the computer can search for bettet moves easier and mote quickly. Ironically, the more defensive computer opponents have a better chance now, simply because they can "see through" speculative attacks by their more maniacal brethren. In playing *CM3000* vs. *CM4000*, the AI now has a much better control in more positional games, and *CM4000* soundly defeated the *CM3000*, 5-0 (with one draw) in a 6-game match of identical opponents. The only program of com-

parable strength I could find was *Kasparov's Gambit* where the variery of *CM4000* opponents gave the *Gambit* program fits, although the tesults wete virtually even ovetall. Both ptogtams were sttong in "blitz" (very fast) mode, but *Gambit* had a slight edge, 3-2 (with 1 draw). *CM4000* tended to play better in longer time controls, whereas *Gambit* often got into time trouble, *CM4000* winning longer games 4-2, with the *Kasparov* program losing two games on time having elapsed. Most impressive was that both programs went for wins rathet than draws. Perhaps they each knew who the opponent was?

"I am the Greatest! I float like a butterfly, sting like a bee, and I'll check and mate you on King Rook 3! - Muhammad (Fischer) Ali?

If Sting, Deion Sandets and Alexander Alekhine walked into a room at the same time, the combined mass of egos in such a confined space might spontaneously explode. In fact, our musician above would have made a fine Grandmaster, at least in sryle. Therefore, any thought of an all-time toutnament to determine the "best of all time" is a fantasy in more ways than one...but *CM4000* certainly makes a go of it (see following pages, "What if they gave a tournament...?").

How *CM4000* defines "personaliry" for its all-time star player molds is a fairly simple process. First, pick a player, such as Paul Motphy, the great American playet of the 1800s. Unlike most of the wildly attacking players of the era, Morphy had a solid understanding of positional play, while still prefer-

Find a well
Cast a spell
Make a mistake
Go to #*%!!

SIMON THE SORCERER™

Wherever you go, expect the unexpected. Because Simon is no ordinary sorcerer. He's an adolescent with an attitude, who accidentally stumbles upon a magical

dimension on the very verge of collapse.

As fate would have it, only Simon can save it from a tyranny of evil. Armed with a sharp wit and a tongue to match, our reluctant hero sets forth on his quest. In a wacked-out world filled with beer-swilling trolls, a schizophrenic two-headed clerk, swamplings, werefrogs and more, he must acquire the knowledge of a sorcerer and defeat the evil wizard Sordid.

Discover a wondrously animated world. Unravel the mysteries of a puzzling plot. And beware that your biggest mistake would be missing all the fun of ...Simon The Sorcerer!

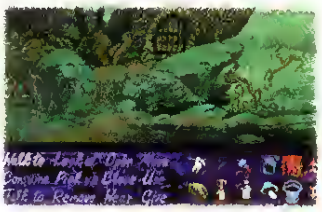

Simon The Sorcerer is available for IBM and compatible computers.

INFOCOM™
An Activision™ Company

Circle Reader Service #35

To order: see your local retailer or call 1-800-477-3650

ring to take the initiative. Morphy is a "-25", meaning that he is slightly more inclined to attack than defend, as a rating of "zero" is neutral. As a Grandmaster, Morphy has the maximum Strength rating of 100. Morphy is not rated for randomness of play, as his style already has a great deal of variety. Book Depth for Morphy is 15, on a scale of 0-100, as Paul preferred to use his own creativity, rather than analyzed openings, but was still aware of most of the main lines in his day. The Selective Search for most Grandmasters, including Morphy, is 6 on a scale of 1-8. We find under "Contempt for Draw" that Morphy is not fond of tie games, but will accept a draw if more than a pawn behind late in a game, position being roughly equal. Since Morphy is a great master, he also possesses the ability to think on his opponent's time and to "transpose" from one opening to another without having to re-analyze all the possible move combinations.

Next, Morphy's positional style is laid bare through, appropriately enough, the "Positional" command button. Here, we see that Morphy is more concerned with positional than material gains, and also knows how to exploit weakened or passed pawns. What really sticks out is that on a scale of 1-200 for Mobility, Morphy is the absolute maximum of 200, requiring freedom of movement for his pieces, especially when attacking. Subtle as these adjustments seem to be, they are the heart of *CM4000*'s ultimate triumph as a game. Anyone, whether master or rank amateur, who has played through the games of Paul Morphy was entranced by the way in which he always seemed to place pieces on the most correct squares. No one will make the remark that a mere computer could be Morphy, but there is a real elegance to the moves made by this "personality," which is very similar to the fluidity and grace of the real Morphy's games. Similarly, the Alekhine-style opponent looks for complicared combinations, Nimzovich counter-punches, and Fischer does everything well.

For more fine tuning, different playet styles rate pawns and pieces differently. For instance, Lasker usually exchanged queens early and relied on knights in locked-up positions. All in all, there are 17 different ways to define a player style, enough to keep one busy for years and years. Players will "own" some computer opponents, and dread others, accotding to their style. In fact, some computer styles will reject the "best" move and play in an almost "psychological" fashion. Does this signify true artificial intelligence? Hardly, but it sure is a lot of fun researching the question.

CGW

What If They Gave A Tournament And Everybody Came?

A Match Up Of *Chess Master 4000* All-time Greats

Currently, Garry Kasparov is not only the champ, but the highest rated player in history. Conventional wisdom is that the most recent champion is the greatest, through the process of evolution, osmosis or whatever. Any sports fan knows better, of course. Statistical sports games will forever be popular, as they allow us to pit Babe Ruth against Sandy Koufax, or Joe Louis vs. Muhammad Ali in their prime, with no hassles about contracts and injuries. In a similar manner, *CM4000* gives players the chance ro pit their favorite chess personalities against each other to see who "really" was the gteatest player of all time. Our format will include 32 past and present stars, playing in four qualifying events, similar to how rhe international chess federation selects challengers for the reigning champion. The top eight qualifiers meet in head-to-head "Candidates" matches, with the final challenger to meet our current title holder, Kasparov.

Andre Philidor

Our challengers, in alphabetical order:

Alexander Alekhine: Many consider him the greatesr of all time. Deep combinations, unparalleled opening knowledge and preparation. Has an enormous ego, even for a chess master and could be an upset victim.

Adolf Anderssen: Player of the "Immortal" & "Evergreen" games, a superb attacker who also understands positional play. Tends ro play gambits and sharp, open games. Pawn weaknesses can be exploited, however.

Ulf Andersson: A solid defensive player and a recent challenger for the world title. Ulf likes to build positional advantages and win endgames. Doesn't lose much, but not many fireworks either.

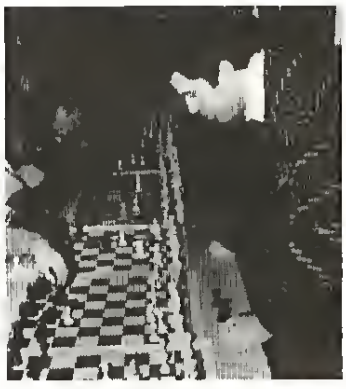

Garry Kasparov

Henry Bird: Wonderful eccentric who never gets enough credit for his original games. A good attacker, sometimes handicapped by his championing of bizarre variations. Sometimes wins through shock value alone.

J.H. Blackburne: Cares hardly at all for "book" openings or quiet games. Very erratic, but one of the most feared players for a single game. Despite ferocious attacking skill, not consistent enough to win it all.

Ewfim Bogolyubov: Even more of an attacker than Anderssen, but sometimes overextends in striving for wins which aren't there. Against well prepared players, he sometimes loses his nerve.

Mikhail Botvinnik: Classic all-around style, can press or be patient as required. Sort of a dark horse, but has a good chance if he survives the early rounds. Huge knowledge of opening theory a plus, but prone to time trouble in complicated endgames.

Jose Capablanca: Called the most natural player who ever lived. Once he refuted a gambit over the board that his opponenr had waited 10 years to spring on him! Tends toward accurate play in opening, with middlegame to set up winning endings. Rarely gets in time trouble.

Reuben Fine: Retired at his peak during WWII to become a psychologist. Grear understanding of openings, as one would expect from the editor of Modern Chess Openings. Looking forward to mixing it up with other greats, and could sneak in if one of the favorites falters.

Bobby Fischer: The people's champion who never defended his tirle after winning in 1972. In his prime, Bobby was like a really good

IMAGINE A GAMING DEVICE

SO INTUITIVE IT'S LIKE

NOT HAVING ONE

AT ALL.

CyberMan

THE MOST ADVANCED WAY TO MASTER 3-D GAMES.

Now moving in a game is as easy as thinking about it. Only CyberMan moves in three directions (x, y, and z) and three rotations (pitch, yaw, and roll), which correlate directly to your moves inside a 3-D game; your intuitive movements translate literally to the screen. It's also the only controller with tactile feedback that makes you a physical part of the game. CyberMan is available now at your local dealer, or call **1-800-732-2928**

LOGITECH

The Senseware™ Company

™ Trademarks belong to their registered owners.

Circle Reader Service #87

boxer who still packed a knockout punch. No real weaknesses, and possibly the most complete chess player who ever lived.

Wilhelm Steinitz

Anatoly Karpov: Won the title from Fischer by default in 1975 and wants to prove he is no fluke. Often accused of playing "old man" chess, his quiet moves hide his ability to capitalize on the smallest of mistakes, as shown by his very high search rating.

Isaac Kashdan: A fine American player from the pre-WWII years. Isaac has a fondness for bishops, which he likes to employ on long diagonals, especially in hunts for the enemy King. Flashy, but no chance of winning.

Paul Keres: Over three decades, consistently one of the top players. Slightly favors attacking chess, even when playing Black, but settles for too many draws in unclear positions to win here.

Emanuel Lasker: World Champion for 27 years, he defended the title when he felt like it. Still, Lasker didn't avoid tournaments, finishing third in a strong event when in his sixties! Poor opening knowledge might be a handicap, but Lasker's demanding, complicated sryle always takes mote out of his opponents than himself. The longer the event, the better his chances.

Frank Marshall: The epitome of attack, he strikes fear into the hearts of many great masters. If Frank's thrusts ate parried, he seldom has enough left for the endgame. Sells lots of tickets, though....

Alexander Alekhine

Paul Morphy: Fluid, graceful, at times effortless, his games are among the most beautiful to play over again and again. Always underestimated is his ability to shut down opponents, depriving them of what they do best. Eager to try his hand against more modern masters, especially the "Hypermodern" school. One of the clear favorites, despite his being from the 1800s.

Aron Nimzovich: Made the all-time "best name" chess team along with Bogolyubov. Superb defender, shuns the center of the board like the plague. Despite great abiliry, sometimes suffers from "nerves of Jell-O."

Tigran Petrosian: The most boting Champion of all time, but he rarely loses in a year, much less in a single tournament. Sryle consists of eliminating all counterplay, both for his opponent and for himself. Good fighter when down, however, and could steal a game or two.

Andre Philidor: From the 1700s, the most ancient of our champions, he believed that pawns were the secret to everything. While Philidor had a point, he will be sorely tested to prove it in this august company. Rather methodical, but quite effective, especially with a passed pawn.

Harry Nelson Pillsbury: A late bloomer who didn't start playing chess until his twenties, but made up for it quickly. Although primarily an attacker, Pillsbury is very pragmatic and can defend when pressed. Enjoys sharp lines of play, and is vulnerable in more quiet positions. One of the great forgotten players.

Sammy Reshevsky: While Sammy was still winning into his sixties, he is best remembered as the top US player of the '40s and '50s. Reshevsky plays a defensive game that is awkward to watch as well as play, but he gets results, and at one time or another, has beaten nearly every player in the field.

Ricard Reti: Another of the Hypermodetn school, but with a more balanced sryle. Tends to play to the level of his competition, and will definitely make some noise here.

Akiba Rubinstein: When he is on, Akiba crafts games of beauty. If his opposition cramps his style though, Rubinstein often loses his way. One of the best in the endgame, regardless.

Carl Schlecter: The "drawing master." A match between Schlecter and Petrosian is for people with too much time on their hands. Actually, Carl is a good positional player, especially with queen-side openings. He just lacks guts most of the time.

Yasser Seirawan: Former US champ and one of the best writers on chess. The rumor that Yasser got into this event because of his work on *CM4000* is completely unsubstantiated. Seirawan had a celebrated victory ovet Karpov when he was still world champion, and is one of the only US players other than Fischer to qualify for the Candidates matches. Doubtful he'll do that well against this level of competition, however, Seirawan's games are always interesting.

Ricard Reti

Vassily Smyslov: Anothet of those ageless ones, still playing championship chess well into middle age. Part of Vassily's success is due to his abiliry to play any sryle of chess reasonably well. Smyslov never underestimates his opponents, and is invariably well-prepared.

Boris Spassky: Sad that Boris will primarily be remembered as a loser to Bobby Fischer, because at his best, Spassky was a real marvel. Yes, he liked to attack, but so inventive! Boris is mentally tough, but his openings lack polish, and could be his downfall.

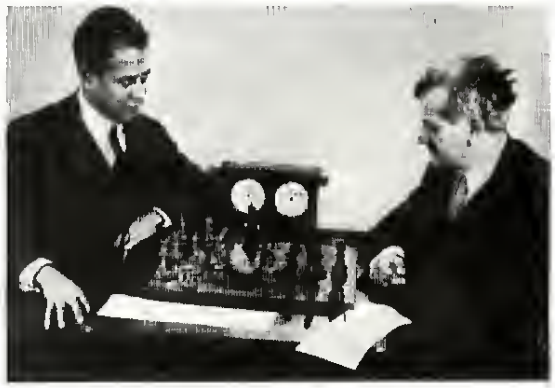
Capablanca meets Lasker in one of their many tournament engagements.

Rudolf Spielmann: Fine talent, but never really had a shot at the title. The proven master of the sacrifice, but in this tournament, he could end up as the sacrificial lamb.

Wilhelm Steinitz: Took Morphy's theories and went a step further positionally. He liked winning material and hanging on, grinding out the win. Plays a lot like Karpov, with a dash of Fischer. Very good chances to win it all.

Mikhail Tal: Synonymous with whirlwind, as sometimes the game is over before his opponent can catch his breath. Penchant for sacrifices hides overall talent, especially in endgame. Can beat anyone in the event, but probably will not win consistently enough.

Siegbert Tarrasch: Oddly enough, plays more like Morphy than anyone believed. A real fighter, but not as balanced as Morphy or the other real contenders.

Mikhail Tchigorin: The first of the great Russian players, he had no idea what he was starting. Underrated, especially in positional play, he has an outside chance to advance.

The Preliminary Rounds

As expected, Fischer won his qualifying round, but lost to Pillsbury, and surprisingly to Reti. Reti employed his famous

PILOT THE NAVY'S FIRST LINE OF DEFENSE.

FLEET DEFENDER

The F-14 Tomcat Simulation!

Actual screens may vary

It's all up to you! The skies are swarming with bandits. Only you stand between the threat and your carrier battle group.

Lock on your radar and launch the Navy's advanced weapons to destroy the most sophisticated enemy targets ever developed for a MicroProse simulation. Roll, turn, climb, and dive to out-maneuver enemy aircraft using an artificial intelligence developed right out of Soviet and Third World military doctrine.

A computer-controlled wingman responds to your every command. And, you'll interact with strike packages that include F/A-18 Hornets, A-6 Intruders, A-7 Corsairs and E-2C Hawkeye AWACS.

Featuring the latest in 3-D terrain technology derived from digitized information taken from LANDSAT geological surveys, you'll pilot your F-14 through actual locations.

Fleet Defender from MicroProse. We brought you the F-15 Strike Eagle, now try the F-14 Tomcat featuring the most authentically modeled F-14 systems available anywhere outside of the Navy.

MICRO PROSE
ENTERTAINMENT • SOFTWARE

© 1993 MicroProse Software, Inc. ALL RIGHTS RESERVED.

For IBM-PC/Compatibles

Circle Reader Service #94

To get our free catalog, call **1-800-879-PLAY** Mon.-Fri., 8:30 am - 5:00 pm EST or fill out the coupon and mail it to: MicroProse Software, Inc., 180 Lakefront Drive • Dept. D10 • Hunt Valley, MD 21030-2245

Name _____

Address _____

City _____ State _____ Zip _____

AAW

knight opening throughout, even after Anderssen ctushed his pet variation in round 9. Nimzovich whined about everything—the lighting, food but mostly about Fischer, who behaved impeccably and played Nimzo's own defense against him in the final round to prove a point. Smyslov probably could have qualified for the next round, but pressed roo hard and lost two easily won games. Marshall and Rubinsrein enrertained everybody, while losing the majority of their games.

	Wins	Losses	Draws
Fischer	10	2	2
Pillsbury	9	3	2
Reti	7	6	1
Smyslov	7	7	0
Anderssen	6	6	2
Nimzovich	5	8	1
Marshall	4	9	1
Rubinstein	3	10	1

Sreinitz won more easily than Fischer, as borh Tal and Fine missed winning chances against him. Steinitz lost to Capablanca, but earned his revenge in a long game where he won a pawn on the 27th move and compelled Capa's resignation on the 110th! Petrosian was always available when one of rhe leaders needed a resrful dtaw, although Capablanca should be complimented in winning both of his games from the Armenian. Fine and Steinitz amused themselves by capruring Kashdan's bishops and watching him pine aimlessly through rhe rest of the games. Philidor showed rhat he could catch on quickly, winning a "poisoned pawn" Sicilian game from Fine, and pounding on the lower half of the draw. Tal played brilliantly in some games and made unsound sacrifices in many others.

	Wins	Losses	Draws
Steinitz	11	2	1
Capablanca	10	2	2
Fine	9	4	1
Philidor	6	7	1
Petrosian	3	5	6
Tal	5	9	1
Kashdan	4	9	1
Spielmann	2	12	0

Morphy had a tough time, and at one point was 1-2-2, bur rallied wirh eight wins and a draw in his last nine games. Going into the final round, Alekhine and Reshevsky each had nine wins to Morphy's eight. Sammy drew with Keres, setting the srage for a Morphy-Alekhine showdown. The game started very quietly, the Alekhine launched a rremendous attack on Morphy's castled king. Morphy knew his position was sound, and played quickly, but kepr complicaring rhe position.

Mikhail Botvinnik

Paul Keres

Alekhine had a chance for a draw, and rejected it. Eventually, Morphy managed to ttade off most of the pieces, and the players went into the endgame, where Alekhine lost on time. The odd man out was Reshevsky, who wished he'd tried harder for a win. This was by far the most competitive of rhe early tounds, with 6 different players leading at one time or another.

When Morphy played Bogolyubov in the penultimare round, Ewfim paced, swore and played nervously in losing, while Morphy looked as though someone should take his pulse. When asked by a spectaror why he showed no more emotion, Morphy replied, "I should have a fir of apoplexy if I acted as rhat person did."

	Wins	Losses	Draws
Morphy	9	2	3
Alekhine	9	3	2
Reshevsky	9	4	1
Tarrasch	8	5	1
Keres	4	8	4
Spassky	4	8	2
Seirawan	4	9	1
Bogolyubov	1	11	0

The last of the prelim rounds was even

Harry, We Hardly Knew Ye
Player Stats For *Chess Master 4000*

One of rhe best things about playing *CM4000* is the ability to make new opponents, each wirh a distinctive style of play. The stats below are for player-styles created for the "all-rime tournament."

All of these player styles have a rating of 100 for strength, as rhey are all famous (or infamous) grandmasrers. All have a random rating = zeto, except for Bird, who has a 25 random rating, as he was a bit eccenrric.

	A/D	BK	SCH	DR	M/P	CEN	MB	K	PP	WK	Q	RK	B	KT	P
Pillsbury	55	35	6	1	25	110	130	90	105	190	9	5	3.2	3.1	1
Anderssen	60	17	6	25	60	80	150	85	120	100	9.5	5	3.5	3	1
Philidor	58	8	4	50	-35	120	50	120	175	200	8.8	5.1	3.2	3.2	1.3
Schlecter	35	30	6	-3	25	100	95	140	150	130	8.5	5	3	3	1
Boyolyubov	-85	25	5	.40	65	75	115	55	125	140	9	5	3.4	3.2	1.2
Blackburne	-90	5	6	3	80	75	165	45	125	75	9.6	5.1	3.5	3	1
Tchigorin	-60	18	6	.60	50	125	155	60	105	45	9	5.2	3.3	3	1
Keres	-18	80	6	-.50	-20	150	90	95	110	110	9	5	3	3	1
Fine	45	85	7	1	-20	105	135	105	125	130	9.2	5.1	3	3	1
Steinitz	35	50	6	1	-45	160	65	110	150	150	8.7	5	3	3.3	1.2
Bird	-40	14	5	.80	55	105	110	75	135	90	9.2	5	3.3	3	1

A/D = Attack/Defense Style BK = Book Opening Knowledge, SCH = Search Rating DR = Contempt For Draw M/P = Material/Positional Style, CEN = Control Of Center MB = Mobility K = King Safety PP = Passed Pawns, WK = Exploit Weak Pawns Q = Queen Value RK = Rook Value B = Bishop Value, KT = Knight Value, P = Pawn Value

Build An Empire To Stand The Test Of Time

...With Sid Meier's CIVILIZATION™

Now available for Windows™

Actual screens may vary

1991

- Best Consumer Entertainment Program
- Best Strategy program
- Critic's Choice

Software Publishers Association

Game of the Year

Tilt

Game of the Year

Byte

1992

Game of the Year

Computer Gaming World

PC Special Achievement Award

Game Players PC Entertainment

Game of the Year

Byte

Best Simulation

PCM

Strategy Game of the Year

PC Games Plus

Rout Ramses... Outwit Alexander... Knockout Napoleon... History is littered with the bones of great men who thought their achievements would live forever. Now you can succeed where they failed as MicroProse brings you Sid Meier's **Civilization.** Guide a culture from its earliest stages, through agricultural and industrial revolutions, all the way to your own Space Age. Survive and dominate by outmaneuvering mankind's most legendary leaders. Carve your name indelibly in the pages of history. With Sid Meier's **Civilization,** you really can build a brave new world.

MICROPROSE®

ENTERTAINMENT • SOFTWARE

© 1993 MicroProse Software, Inc., 180 Lakefront Drive, Hunt Valley, MD 21030-2245

For Macintosh, IBM-PC compatibles, and Commodore Amiga personal computers

To get our free catalog, call **1-800-879-PLAY**, 8:30 am to 5:00 pm EST.

stranget. The games were complex enough that while Schlecter and Andersson got their customary draws, they were unable to win when they needed to. Bird, Blackburne and Tchigotin attacked a lot, and did well, with Bird bringing down the house by defeating Karpov. Lasket had a field day, blowing cigar smoke in everyone's face, and dragging obviously drawn games out for hours. By the end of the tournament, Karpov looked like death, and barely held off a charging Botvinnik in the final round. Lasket was not only fresh, he was seen after the event, playing pickup games with Blackburne, waging his best cigars against J.H.'s bottle of 20-year Scotch.

	Wins	Losses	Draws
Lasker	9	2	3
Karpov	8	4	2
Botvinnik	8	5	1
Tchigorin	7	6	1
Bird	6	7	1
Blackburne	5	8	1
Schlecter	3	7	4
Anderssen	1	8	5

Quarterfinals

Fischer d. Karpov	3	1
Steinitz d. Alekhine	3	1
Morphy d. Capablanca	3	2
Lasker d. Pillsbury	3	2

Fischer-Karpov

Since Fischer refused to defend his title in 1975 against Karpov, this contest took on the atmosphere of a heavyweight title bout, including the inevitable media circus. Bobby statted nervously, but Karpov allowed himself to get in time trouble and Fischet won with Black in the first game. Following with white, Fischer gained confidence, easily conqueting Karpov's defenses in the second game. Would Karpov, looking pale and in obvious disttess, lose in sttaight games? Anatoly played a long and complicated game without the slightest hint of an error to recotd his first victory ovet Fischer. Without looking the least bit concerned, Fischer crushed Karpov's defenses and his spirit with one of Anatoly's favorite openings, the English, in the final game. The Russian Chess federation would only comment that Fischer was a very fine player, and that Karpov was off his game. Perhaps Fischer was the cause?

Steinitz-Alekhine

Alekhine looked as if he could win with ease after the first game, combinations springing effortlessly from his superior position. Steinitz locked everything up in the next game and caused Alekhine to attack prematurely, evening the score. Neither man had any gteat love for the other, and the fireworks

Paul Morphy

off the boatd, particularly in the ptess conferences, came close to the chessboard confrontations. Alekhine tried the Austrian attack against Steinitz in the third game. Living in Vienna at the time, Wilhelm was hardly amused, and blunted the attack vigorously, taking the lead in the match. Egotist to the end, Alekhine continued to employ sharp variations in an attempt to even the series. Steinitz grabbed a pawn here and there, defended accurately, and the rest was history.

Morphy-Capablanca

Motphy and Capablanca played beautiful positional chess from the very fitst game. The two competitots showed such a degree of respect for each other that the fans had to suffer thtough 16 draws. Capablanca scored the first victory over a chagrined Motphy, who was playing an opponent as logical as himself. When Capablanca won a complicated endgame in game 20 to lead 2-1, many thought the wily Cuban star was sure to advance. Morphy regained the initiative with a well-placed rook sacrifice and appeared as if he could play for 20 more games if needed. Capablanca was losing his edge, allowing a draw in the next game, where many observers thought Capa had better chances. Befote the final game, Morphy quietly predicted that "He shall not win another game of me," as Paul finally broke through with the Budapest gambit.

Lasker-Pillsbury

Pillsbury and Lasker drew the fitst game, with neithet of the contestants trying any new ideas. Game 2 was a thunderbolt, as Pillsbury sprung a new variation for the early lead. Lasker began to steer the games into ever mote labyrinthine avenues and finally caused enough problems fot Pillsbury to even the score at two games all. Lasker was in his element, saying that the final game "...has nothing to do with chess, but with the man." While Pillsbury may have had a won position, Harry was unable to find it ovet the boatd, Lasker emerging the victor by the slimmest of matgins.

Semifinals

Fischer had no ttouble with Steinitz, dismissing him 3-1 as he had Katpov in the prior round. Fischet fought for every pawn much as Steinitz did. Fischer secretly admired Steinitz and was on his best behavior. Given players of similar styles, Bobby's superior opening knowledge made the difference. Morphy did not quite know how to take Lasket, and lost the opening game. Emanuel attempted to build on his advantage, but Morphy freed his pieces fot attack, defusing all of Lasker's thteats. Morphy eventually bested Lasker 3-1, as Paul was equal in the test of wills.

Candidates Finals

Morphy has been called the "Fischer of the 1800s," and he managed to take the first game by outmaneuveting Bobby and isolating weak pawns. Fischer caught Morphy in the next game with a piece sacrifice, and evened the match. Neithet player got into time trouble, ptobing telentlessly for weaknesses. Fischer was caught mumbling about the accuracy of Morphy's play. Bobby was ultimately able to constrict Morphy's pieces, and forced Paul into speculative attacks to restore his mobility. Fischer won by the final score of 3-2, every bit as close as it sounds.

For the Title (first to 6 wins, takes the match)

Kasparov-Fischer was a wild match, with Kasparov doing most of the attacking early on. Fischet lost the first game, but then defended well in the next two games and took a 2-1 lead. The two continued to ttade wins, until Bobby started playing quieter lines and concentrated on Garry's exposed king. Kasparov tried to complicate matters to no avail, as Fischer took the crown for all time, 6 wins to 4. Bobby afterwards avoided reporters, while Garry was unsure whether he'd retire, ot perhaps retrain for a rematch.

What does all of this prove? No more than a baseball stat game saying the '27 Yankees were the greatest team of all time. Nonetheless, it does give some basis for comparison, and after all, controversy is what sport is all about. I wonder how Kasparov's style would fare against Lasker... CGW

INTERACTIVE HORROR MOVIE

HERE NO ONE RESTS IN PEACE.

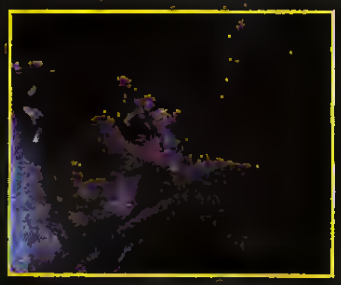

Over 90 minutes of captivating video and an original gothic soundtrack draws you into the center of the action.

Over 150 rivating scenes propel you down multiple pathways toward the final confrontation.

Uniqua interactive experience that you've never encountered before.

Dracula is back, driven by revenge and a hunger for human blood. Follow a trail of vampire brides, corpses, and wolf tracks through tha streets of London. You direct the drama, suspense, and passion as you are drawn into a world of evil where evary decision and action you make is inextricably tied to the fates of those you love.

From the creators of Sharlock Holmes Consulting Detective™

Dracula UNLEASHED™

VIACOM® NEW MEDIA

Contact your local retailer or call 1-800-877-4266.
Circle Reader Service #156

© 1996 Viacom New Media. All Rights Reserved. Consulting Detective is a licensed trademark of Sherlock Productions, LTD. Dracula Unleashed is a trademark of Viacom New Media

AVAILABLE ON CD-ROM FOR PC AND MAC

The Mercenary's Reprise

A Review Of Mindcraft's *Strike Squad*

by Martin E. Cirulis

When is a sequel not a sequel? This question plagued me as I played my way through Mindcraft's newest entry into the science fiction war/adventure game genre, *Strike Squad*. You see, the problem is that although *Strike Squad* walks, smells and tastes just like Part Two of a game called *Tegel's Mercenaries* (also published by Mindcraft earlier this year), the documentation, box and magazine ads make no mention of this connection whatsoever, leaving me somewhat confused as to the critiquing etiquette in this situation. Since the publisher must have some rationale in downplaying the relationship between the two games, would it be gauche to dwell on it? Like pointing out at a dinner party that your host's great-grandparents were first cousins?

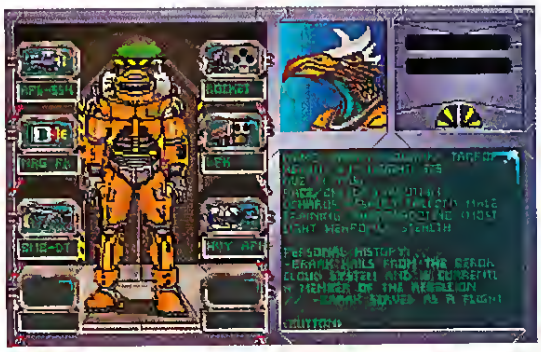

Well, since I am rarely mistaken for Miss Manners, and since I subscribe to the "If it walks like a duck..." logic, I will go out on what appears to be a sturdy limb and proclaim that *Strike Squad* is indeed the sequel to *Tegel's Mercenaries*, completely and directly. I would even hazard to state that *Strike Squad* is not really a descendant of the former program but more like a sibling, most of the differences being cosmetic rather than developmental. If you were a fan of *Tegel's*, then consider your day made.

"We rejoin our story..."

Strike Squad takes place in a future where the freedom-loving beings of the galaxy are under assault by some greenish, insectile brutes known as the K'kistik (yes, another Mindcraft product where the alien bad guys are a bright shade of green, perhaps an ugly childhood incident involving chlorophyll and a Mindcraft art manager would explain this trend) and it seems that mercenary soldiers are the only kind of competent military force around.

The story follows directly on the heels of developments and revelations in *Tegel's*. Although your success in the earlier game is assumed, yours is a Pyrrhic victory and mankind is all but conquered. As in *Tegel's*, you take the role of a Merc commander (I am still not quite sure if you are meant to be the same one, but let's assume you are) who's normal *Live and Let Die*, cash-driven philosophy has been radically changed by the destruction of your homeworld by the bug-eyed K'kistik.

Not the kind of galactic commando to take this insult lying down, you decide that humanity's salvation will not lie in epic fleet battles, but instead with the actions of a small band of trained professionals. The point is to hunt down and exterminate the K'kistik High Commander, thus severing the head of this galaxy-devouring snake and giving the good guys a fighting chance in the ensuing confusion.

In a rare divergence from its predecessor, *Strike Squad* does not assign missions in a linear string; you are instead presented with a series of conversational encounters akin to *Ultima*-style adventure games: Being *A* men-

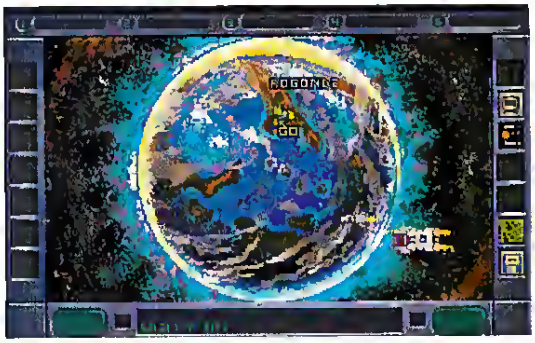

tions Artifact *B* hidden in City *C* that can only be found by talking to Being *D* in Prison Facility *E*. Each location is inhabited by various well-armed nasties that must be dealt with violently by your squad of four Mercs, who are picked for each "mission" from a pool of 20 or so hardy beings. A mission is a vague term in *Strike Squad* because it's up to you how long one lasts and how many locales can be covered. In fact, long multi-purpose missions are encouraged, as these troops really are mercenaries and demand to get paid every time they return to the mothership, the step which marks the end of a mission and allows you to pick another

Strike Squad

TITLE	Strike Squad
PRICE	$59.95
SYSTEM	IBM
REQUIREMENTS	386-16MHz or better, 2MB RAM, 17MB hard drive space, mouse, supports Ad Lib, Disney Sound Source, and Sound Blaster sound cards
PROTECTION	Documentation look up
DESIGNERS	Robert Bonifacio, Dan Burke, Roger Somerville
PUBLISHER	Mindcraft Torrance, CA (310) 320-5214

CYBERDREAMS®
ENTERTAINMENT SOFTWARE
Circle Reader Service #51

CyberRace - A Revolutionary 3D Combat and Racing Simulation Designed by World-Famous Futurist Syd Mead, Whose Design Credits Include *Blade Runner*, *Tron*, *2010*, and *Star Trek: The Motion Picture*.

Available for the IBM PC and Compatibles (August 1993), Commodore Amiga (March 1994) and Apple Macintosh (May 1994).
For further information please contact: North America (818) 348-3711 • Europe (071) 328-3267 (U.K.)

Cyberdreams and CyberRace are trademarks of Cyberdreams, Inc. ©1993 Cyberdreams, Inc. Illustration ©1992 Oblagon, Inc. ALL RIGHTS RESERVED

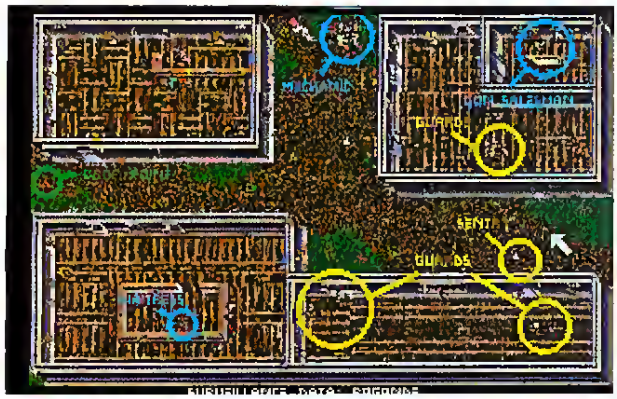

group of Mercs that may better serve your next plan. Without a strict assignment of duties, the "work for pay" premise becomes a little weak and you end up earning money by finding objects and people, or by just having conversations. As in *Tegel's*, the only way you can lose is to run out of money, Mercs, or both.

"Okay Beings, here's the plan..."

Strike Squad is played by moving characters around skewed 3D terrain that is similar in look and detail to that found in *Ultima VI*. While you can have as many as four Mercs in a party, only one can be directly manipulated at a time while the others remain inert (except to fire upon any viable target that wanders into their line of sight) or follow the manipulated character like a line of ducks. Control is by mouse point-and-click or by keyboard; curiously, there is no joystick support. The character under your direct control can be ordered to fire at any visible target, set demolition charges, manipulate devices, search bodies, give or take items, and converse with surviving bystanders. Game play is in real-time as a default mode, but players can switch to a turn-based system if they find things too hectic.

All of the weapons and devices present in *Tegel's* are in *Strike Squad* in abundance, with a few interesting additions like cloaking belts and small vehicles. The variety here is nice but rendered nearly irrelevant by the unbalanced power of some of the weapons and armor. There is very little point in having your Mercs pack cool pistols when they barely scratch enemy armor, and the team doesn't suffer any consequences for smearing the odd civilian across the pavement with a missile blast. The flame-based weapons in the game almost completely invalidate the use of medical skills and med-kits because you are either missed or you are dead, there is no other result. In hours of game play I have suffered maybe 20 casualties and have only been able to heal two Mercs who were wounded by enemy fire instead of being killed outright.

An important thing to point out to the potential player is, regardless of packaging and screen shots, *Strike Squad* is far more of an adventure game than a traditional, squad-level wargame. Though tactical skill and some arcade reflexes certainly are important here, this is a story with a definite beginning and end to it and, once finished, the game play is pretty much spent. Replays of missions result in virtually identical situations and results. While shooting up green aliens is always fun after struggling home on the freeway, I cannot see too many people playing this game through more than twice.

Double Trouble

The most potentially interesting difference in game play between *Strike Squad* and *Tegel's* is the fact you can play this new product with

two players, either cooperatively or in head-to-head competition, with one player running the Mercs while the other manages the opposition. Unfortunately this option seems to be another great idea that suffers from less than perfect execution.

Players work from a screen split vertically with most of the single screen information being duplicated in a slightly smaller format. The actual play scale remains the same, you just have half the viewing area around your playing character. This can get to be a problem with some of the longer range weapons. And while one player can still use the mouse, the other is forced to the keyboard interface, and this is not a good thing. Here is where joystick support is crucial, as it can mimic mouse control more easily than a hapless typist trying to fake eight-directional movement with four arrow keys.

Also, if you are living in the realm of the 386 be prepared for the game to slow down in two-player mode. Running things in turn-by-turn mode would alleviate this, but then the game takes on a plodding boardgame aspect. A fully viable two player mode, by either modem or network, could have helped to raise this product above the throng, but the poor implementation makes it feel much more like a last minute gimmick. I am fairly confident that you will not find too many *Strike Squad* tournament announcements crowding out your favorite BBS.

The Long And The Short Of It

While *Strike Squad* does offer a few hours of enjoyment for the non-hard-core adventurer or wargamer, and while the graphics are slick and there are enough humorous touches mixed with the guts and gloty to keep a smile on your face, *Strike Squad* as a whole is a game that demands a lot from you and your machine but fails to return your investment. While the game takes a half-hour to install on a 386/33 and many of the locales require a great deal of running around and suffering, the game itself is thin on believability and detail. For this kind of effort it would have been at least considerate of the designer to throw in a manual reload command so you wouldn't have to wait for a Merc to empty his revolver before he remembers to reload his grenade launcher. All of the strengths of its predecessor are included in this un-sequel, but unfortunately most of the weaknesses also remain. It would have been nice to see a little more development put into the Tegel engine, rather than having it shoved out the door in time to make that all important last quarter sales graph. CGW

All Pros. No Cons.

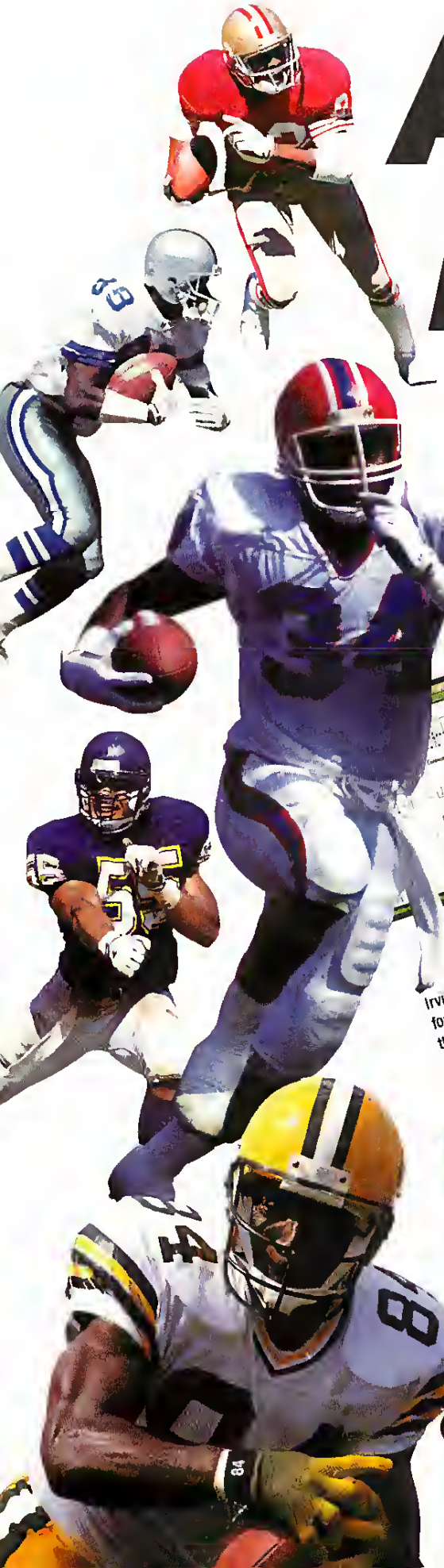

You're down by six and Junior Seau just sacked you again. Now it's 4th and 18 with only a minute to go. Should you go long to Sterling Sharpe, or dump it in the flat to Thurman Thomas? In *Unnecessary Roughness*,™ it's your call. But don't worry. You've got all the NFLPA™ pros you'd ever need to build your team. Like "Neon" Deion Sanders. John Taylor. Or Michael Irvin. And if they're not enough weapons for you, you'll also have a playbook that's thicker than a lineman's head. *Unnecessary Roughness* also features rotoscoped player graphics. Plus a rotating 3-D game orientation with infinite camera views that actually put you down on the field. Meanwhile, up in the booth Al Michaels handles the play-by-play, making this football game as real as you can get. Without getting hit, at least. Available for the *IBM PC and 100% compatibles.* To score yours, rush to your favorite retailer or call 1-800-245-7744.

NATIONAL FOOTBALL LEAGUE PLAYERS

AL MICHAELS CALLS THE SHOTS

© 1993 Accolade, Inc. All rights reserved. NFLPA is a trademark of the National Football League Players Association and is used under license by Accolade, Inc. Logo and name © NFLPA 1993. Unnecessary Roughness is a trademark of Accolade, Inc. and is officially licensed by the National Football League Players Association. IBM is a registered trademark of International Business Machines. All other trademarks and registered trademarks are properties of their respective owners.

Circle Reader Service #32

The New Kid In Cybertown

by Jerry Golick

The world of telecomputing is big and full of opportunities: multi-player gaming, group discussions on bulletin board systems, file transfers and more. Where does the budding telegamer get his or her start? In this second article of a series on on-line gaming, the DataComm Council will introduce the new telegamer to the wonders of the local Bulletin Board System, and the virtual landscape beyond....

The Datacomm Council is pleased to bring you the next instrallmenr in our Introduction to Telegaming series. In our last meering (November '93) we talked about the minimum tequirements for enrry ro rhe wotld of telecommunication: a modem, a communicarions program and an available phone line. If you've gathered these goodies and installed them properly, ir's time to dip your toes into cyberspace.

Where does the novice cyber-explorer go for his/her first rasre of on-line life? A shorr trip to a local bulletin board system (BBS) is an excellent srarting place. While it may nor have all of the glitz and glamout of a commercial BBS, the local BBS is generally inexpensive, ftiendly, and can be a great deal of fun.

But first, a wotd of warning: telecomputing has many dangers. While some of these are obvious (the expense) and others are subtle (vituses) we feel that addiction heads the list. BBSs can exert an inexorable force on your soul. It srarts slowly, but rapidly builds to an overwhelming need to take another telecomm hit. Hours drift by as you float through the electronic landscape. You forget to call friends, ignote yout spouse, even miss the latesr episode of *Next Generation*! Over a petiod of monrhs you lose all conract with reality. The network becomes the new teality. We know. We've been there ourselves.

You can avoid this addiction by strictly regulating the amount of time that you spend jacked-in. Set a limit and stick with it. Put your modem on a timer. Enough said, you've been warned.

Jack-in (v): to connect to a network or BBS with your modem. Synonyms: log-on, sign-on.

What exactly is a Bulletin Board System? It's merely a computer or group of computers set up with a softwate ptogram that allows other computers to call up and say "hello." The most basic of bulletin boatd programs allows people to leave messages for other usets, both privately throtugh E-mail ot publicly in a forum thar all usets can access. This lasr form of communication is loosely analogous ro posting notes on a bulletin board, and hence the name; bur bulletin board is teally roo limired a metaphor for the type of communication that goes on in telecomm land. What acrually occuts are time-delayed group discussions. One petson "posts" a question or comment, and other users will pick up the "conversation" and add their own remarks. "Strings" of comments can go on fot a long time, spanning weeks and covering a btoad spectrum of ideas.

In addition to its bulletin boards, a BBS will allow users to send and receive software or other packages of information. Mosr bulletin

Stop playing with yourself.

For $2.50 an hour, other people will gladly stomp your guts out.

No more figuring out in one day how to beat the puny A.I. of a computer game. Oh, no; I'm afraid you're up against something just a *little* more difficult this time: the nastiest, meanest, smartest, most cunning opponents in the game world–other humans. With a computer and modem, you can team with–or against–some of the best gamers in the Known World. Take your place as a European vassal lord in The Hundred Years' War™ and try your Machiavellian mettle in the epic battle for empire and prestige.... Don the hauberk of a warrior and travel dangerous lands in the color graphics role-playing world of Drakkar™ or the Island of Kesmai™. Play the latest version of the very first true multi-player game, MUD II: The Quest For Immortality™... or test your strategy against dozens of other would-be Galactic Emperors in Galaxy II: Expanding Empires™.

How to register for a NVN subscription:
To register on-line, set your comm software to 1200, 2400 or 9600 bps, N-8-1, and full duplex. **Dial 1-800-336-9092.** When connected, enter CG93PL and press <RETURN>. Then enter name, address and Visa,® Discover Card, American Express,® MasterCard® number or EFT information. Your Starter Kit will be mailed right away.

For more information, call 1-800-336-9096.

So stop playing with yourself! Membership is just $8.95 a month and includes 4 hours of non-prime access in standard services. Access rates are as low as $2.50 an hour after 6pm local time and all day weekends. Isn't that a small price to pay to get your butt waxed?

Internet mail
ASK ABOUT OUR OTHER INTERNET SERVICES

NVN–Good stuff. Good price.

NVN

Subscription fee is $8.95 per month, which includes 4 hours of non-prime time access in standard services. 9600 bps access available at no surcharge. Standard services are $2.50/hour during non-prime (6pm - 7am weekdays, and all day weekends); and $7.50/hour during prime-time (7am - 6pm, Monday - Friday). Premium services carry additional charges. Unused portions of monthly 4 hours provided by subscription may not be carried forward or transferred. Hourly rates and service content are subject to change without notice. NVN is a service mark of National Videotex Network, Corp. All others are for identification purposes only and belong to their respective companies or organizations.

Circle Reader Service #101

boards also offer games, both solitaire and multi-player. Some multi-player games can be played live (in "real-time") or by turns, allowing players to make their game turns as they jack-in over time.

Your First BBS

How do you find your first BBS? There are a number of approaches available. Your local computer store can generally provide you with some numbers. Local computer user groups often maintain a BBS that is free for members. A number of magazines, such as On-Line Access and *CGW* (in the Opponents Wanted column), will list some of the BBSs in your area. Friends who jack-in may pass some numbers to you. Please note that the last option is only available if your friends are not addicted and can still be teached through non-cyber-based circuits.

BBSs are normally dedicated to certain areas of interest. There are gaming boards, adult boards, user group boards, hobby/special interest boards, vendor boards, etc. A nice feature of most BBSs is that they will maintain a list of all boards in your area. Once you have reached your first BBS you can download this file (more about downloading later) and choose the type of board that you would like to investigate. Naturally, those boards will lead you to other boards which will lead you to other...well you get the idea. See what we mean about dangerous?

download (v): to transfer a file from a BBS to your computer.

upload (v): to transfer a file from your computer to a BBS.

What about the cost? Well, since it is a local call there will generally be no charge for the access line. Many boards are free but often set a limit on user's connection time. Some boards ask for a voluntary contribution to pay for expenses. Some boards have a monthly fee. Not to worry. You will be informed if you have to pay.

Burning Up The Lines

OK, you have the BBS number, you've set up your communication program, and you are ready to dial out. You hit enter (or double click) and you hear the modem dialing. If you're lucky, you'll hear the remote modem answering with the familiar warble of two modems getting to know each other. Why lucky? Well local boards are generally quite busy and only maintain a limited number of lines. You may have to dial a number of times before connecting. Look for communication programs that offer a redial feature. Or you can stay up until 3:00 AM when the board may be free. However, doing this is normally considered a sign of addiction. Yes, the Datacomm Council stays up until the wee hours jacking in. We can always sleep in and miss tomorrow.

Assuming you get connected, a number of things may happen. First, nothing may happen. This normally means that the BBS is waiting for you to hit ENTER or ESCAPE (ESC) so that it can recognize your modem. Or you may see a great deal of "garbage" (i.e.: unrecognizable characters) on your screen. This means that you do not have the right communication settings in your program. Verify that your speed, start, stop and parity settings are correct and try again.

If everything is working correctly, you will see a banner message that will state the name of the board and give you directions if you are a new user (you are). Follow these to gain access to the BBS.

cyberspace (n.): a general term for the world of telecomputing. If you've "jacked-in to cyberspace" you've connected to a BBS or larger network.

There are a couple of things you still have to do to become a participating member in the tele-community. Many boards will require some authentication of your identity. This is to prevent unwelcome visitors. You may be required to leave your phone number and real name so that the SYSOP (system operator, more about them later) can call you and validate your ID. It is your choice, but they will generally not let you visit the board unless you are validated. You may also be asked to select a "handle" or "cyber-id." Your handle is important.

Your handle will be used by other board participants to send you messages. Your handle should reflect your personality while protecting your real identity. Cyberspace is truly an unprejudiced domain. Your age, sex, racial or ethnic background do not follow you into the net. Only your words are important. Handles allow everyone to be treated as equals. You will be judged on your behavior, not on your physical/racial attributes. Of course, some boards do require that you use your proper name. Once again, it is your choice if you want to join.

SYSOP (n.): SYStem OPerator. The owner/operator of a BBS. The minor deity of a local telecomputing domain.

So the SYSOP will give you a call. The SYStem OPerator is the owner, administrator and local deity for the BBS. The SYSOP has complete control over the BBS. He/she will determine who can become a user, what behavior will be tolerated and, in general, has the power of life and death over the board members. In other words, don't get the SYSOP mad! The SYSOP may also determine what privileges you will have on the board (though in some boards this is done by voting of board members).

Since we are all responsible members of the cyber community we will assume that your call with the SYSOP has been a success, and you have been granted access rights to the board. What next?

A BBS will generally have a number of sections or services available. In general, these break down into two main areas: posting messages and transferring files. Let's deal with files first.

You will probably have the right to download files from the board. These files may contain text, images or programs. There is generally a listing of the files and a summary of what they contain. You select the files you want and transmit them to your machine.

There are a couple of things to bear in mind when you are downloading. First is the amount of time it will take. As a rule of thumb the amount of time to download a file (in seconds) can be calculated as "size of the file (in bytes) / modem speed x 10." For example if you have a 2400 bit/sec modem and want to download a file that is 240,000 bytes in size, it will take about 1000 seconds or about 17 minutes. You will also be asked to select a "transfer protocol." To make a long story short, if your communication program and BBS supports ZMODEM use it. If not find a mutually supported protocol.

File transfer is normally a foreground activity. Unless you happen to have OS/2 (yeah!) or Windows 3.1 (boo! Is our bias showing a bit?) you will not be able to do anything else until the file transfer is complete. Still, it may give you time to get a snack or call a friend. Remember when you had friends?

The last point of downloading is a word of caution. While most SYSOPs try their best to prevent viruses from sneaking in, it is always possible. If you are going to download programs, your computer may catch a virus. This is not a problem with text or images, only programs. A vaccine program helps, but it may not catch everything. You've been warned.

The Art Of The Post

What about posting messages? As mentioned, most BBSs provide a number of public boards for communications between members. These are normally dedicated to a particular topic, like C++ Programming, The Grateful Dead, or Wing Commander Strategies. To participate on a board, you should

PICK-UP THE PHONE

AND PICK TWO GAMES FREE!

1-800-877-1995

Choose any Two Sierra Games when you switch to Sprint

Sprint long-distance service just became more valuable - up to $159.95 more! Now, when you switch your home long-distance service to Sprint, you can select any Sierra game, free! And after enjoying six months of high-quality long-distance, you'll receive a second Sierra game or one month of free long-distance service.*

Only Sprint can offer you a nationwide 100% digital, fiber optic network that provides the long-distance quality and reliability you need. Experience for yourself Sprint's "fiber optic" clarity that makes both your long-distance calls and PC data transmissions crystal clear and error free.

But unsurpassed call and data clarity is just one of the many benefits you will enjoy as a Sprint customer...

"The Most℠" A Unique Calling Plan

Sprint offers an unprecedented long-distance calling plan called "The Most℠" available now for all customers. The Most will save Sprint customers 20 percent on already low rates on their calls each month to whomever they talk to the most, including international calls–even if the called person is with a competitive long-distance carrier.

The Most will also provide automatic 20 percent discounts on all calls to Sprint's millions of customers, anytime and anywhere.

When the most frequently called number in a given month is a Sprint customer, Sprint will combine both discounts for an effective overall savings of 36 percent on calls to that number.**

Save on Long Distance When You're away from home too!

Sprint's FONCARD℠ travel card lets you continue to take advantage of clear calling and savings even when you're away from home. Plus the FONCARD is free, with cards available to every member of your family.

The Service You Deserve

At Sprint, we make no compromises when it comes to dependable, personal service - we do it all; operator services, directory assistance, customer service, even instant credit for wrong numbers. And we do it 24 hours a day!

No Risk Guarantee

Your satisfaction is guaranteed: we'll pick up the cost of switching your long distance to Sprint, and will even pay to switch you back if you are not completely satisfied. (Some restrictions apply.)

So why not sign up for Sprint and receive the clarity, savings and service you want while getting two Sierra games you enjoy?

Sprint®

SIERRA®

* Offer valid only in the U.S. and for new Sprint customers. Not valid for FONCARD - only orders. Certain restrictions apply. Free month is up to $25 usage on 4th month invoice. To qualify for a second game or free month of long-distance the customer must bill $20 per month in 3 of the first 6 months. ** THE MOST discounts apply to intra-state calls only where authorized.

Circle Reader Service #133

read the last 20-30 messages to get a "feel" for what is being talked about and then post your message. It is wise to introduce yourself the first time so that other participants get to know you. Variations on this include "chat lines," where you are connected in real time to other participants. Remember, anything you post publicly on the board can be read by everyone. You will be judged by what you say.

If you haven't discovered it before, you will find that written communication is a much different beast than the spoken variety. In face-to-face communication, much meaning is conveyed through gesture and intonation and other subtle communicative cues. These help communicate humor and sarcasm and like things. But these cues are not available to us in the world of BBSs. Thus, you'll have to be extra careful in how you phrase your posts. Often a joke can be read as an insult without the normal face-to-face cues. Many an argument on-line (called "flames" or "flame wars") have resulted from a well-intentioned post that was misread by its readers.

To prevent this sort of miscommunication, an electronic dialect has evolved to help communicate the subtler aspects of a message and to keep messages brief. For example, "BTW" means "by the way," and "In my [humble] opinion" is often abbreviated "IM[H]O." Also, emotions are often expressed by icons. For instance, crude "faces" like :) and :(mean happy and sad. Sometimes angle brackets are used to enclose non-verbal communication such as <g> or <grin>. You'll pick it up as you go along. Polite and eager new users often find themselves receiving much guidance from other users if they just ask.

VIRUS (n.): a small, often destructive computer program that can attach itself to other programs, thus spreading like an organic virus. "Vaccine" programs are available that will alert you if a virus has been transmitted to your computer.

What is proper behavior on a BBS? Well, it varies from board to board. Some boards have rules against swearing, racism, sexism, etc. Others have no rules. The only advice we can give is to learn the board's rules before you post. Talk to the SYSOP or other members.

While on the subject of behavior, the Datacomm Council feels obliged to discuss the darker side of cyberspace. Hidden from common view, but still accessible, are the underground or cyberpunk boards. Generally these are meeting places for cyber-cowboys who are engaged in dubious activities. These may include pirating software, hacking into high-security systems, distributing unlisted phone numbers, etc. The Council believes in the general cyberpunk credo "Information wants to be free!" but cannot condone these activities. These boards are very dangerous places. Enter at your own risk.

So there you have it. Your first entry to cyberspace. In time you may want to join larger commercial boards such as GEnie or CompuServe. These can become expensive, but they also provide access to a huge number of other individuals. If you have an Internet ID (or can get one) then the entire world is available. But start small. Support your local BBS. They're fun. Who knows, maybe you'll make some new friends to replace those that you may have lost?

If you do make it to GEnie or CompuServe you can drop us a line here at the Council. Our representative on EARTHNET is Jerry Golick. You can find him on GEnie at J.GOLICK or CompuServe at 71175,1011. Say hello, ask a question or ask advice. We don't guarantee an answer but we will give it a shot!

Until next time: dial out, log on, hook up!

CGW

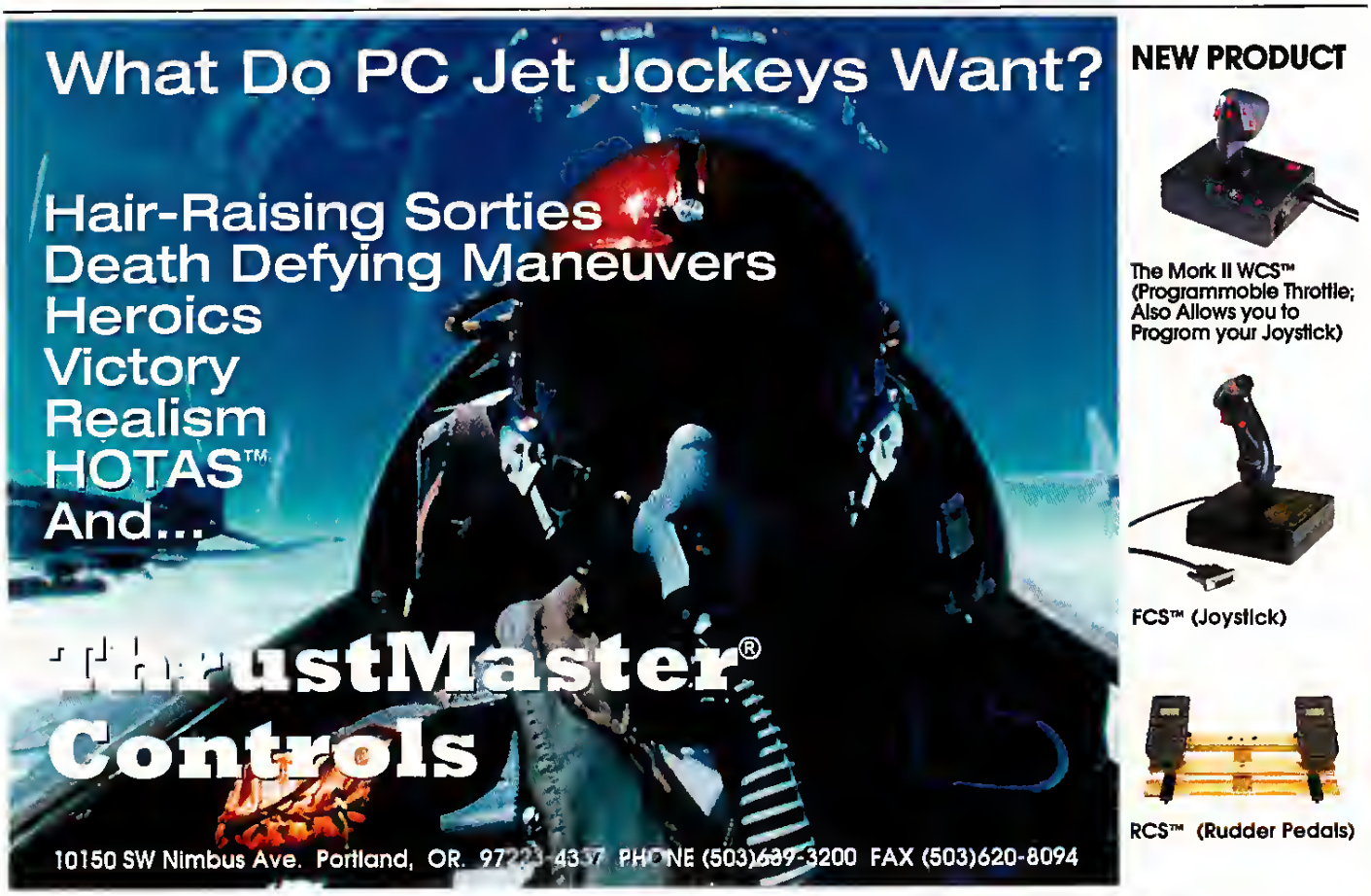

Circle Reader Service #145

NEW!

CD-ROMIX!™

Today's Hottest Comic Books On CD-ROM!

ART: NORM BREYFOGLE

SEE! *Your favorite comic books from Malibu's best-selling* ULTRAVERSE™ *series in dazzling 256-color, high-resolution graphics with dramatic light and color effects!*

HEAR! *Explosive sound effects and original musical scores in a state-of-the-art digital sound-track. Real actors provide exciting character voices.*

ART: NORM BREYFOGLE

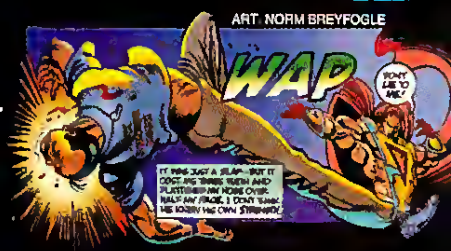

FEEL! *The excitement as the adventure unfolds before your very eyes! Stories appear just as they were originally published, complete and unabridged.*

ART: JIM CALLAHAN & NORM BREYFOGLE

PLUS! *A special segment gives you a behind-the-scenes look at the making of CD-ROMIX!*

Today's Hottest Comic Books On CD-ROM!

Sugg. Retail Price **$24.95** EACH

COLLECT ALL OF THESE EXCITING CD-ROMIX! TITLES!

- PRIME™ #1
- HARDCASE™ #1
- FREEX™ #1

Available for DOS MPC CD-ROM

Available at Babbage's, Best Buy, CompUSA, Computer City, Egghead Software, Electronics Boutique, Software Etc., and other fine retailers.

Circle Reader Service #52

MALIBU COMICS™, ULTRAVERSE™ and all ULTRAVERSE characters are trademarks of and copyright © 1993 Malibu Comics Entertainment, Inc.

CD-ROMIX!™ © 1993

Battle Of The

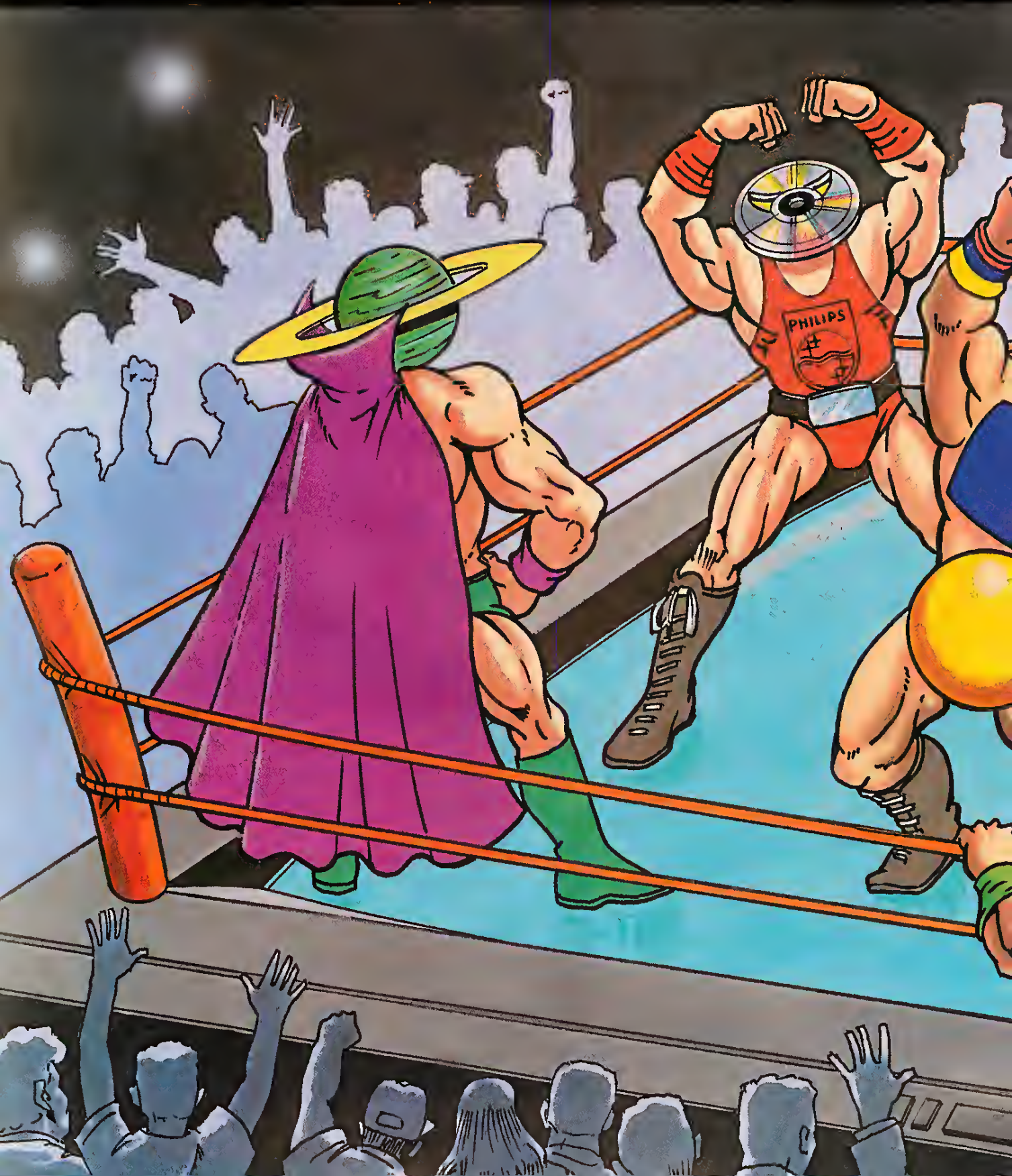

New Machines

by Chuck Miller, H. L. Dille and Johnny L. Wilson

Trying to determine whether the new wave of living room entertainment devices are a legitimate part of computer gaming is a lot like considering whether or not professional wrestling is really a sport. The fans of "plug and play" gaming are cheering for a day when they don't have to reconfigure their machines for each new game. On the other side, purist gamers are scoffing and claiming that those who can't handle periodic system conflicts shouldn't be allowed into the computer gaming arena.

Now, it's time to step into the ring and referee this match to see just what the flamboyant contenders have to offer.

In our position as media referee, we have tried to focus on those machines which we have acrually seen and touched, rather than on machines which have been announced, but not formally unveiled. Events are unfolding swiftly and we would have loved to have had some significant information on Sega's Saturn (appropriately enough, standing in the cornet of the ring without having removed its tobe to ptepare for battle), Sony's new 32-bit machine, or Nintendo's new machine (to be built with Silicon Graphics, Inc.). Since even potential developers seem to be having trouble in getting specifics out of those manufacturers, we will settle fot the possible.

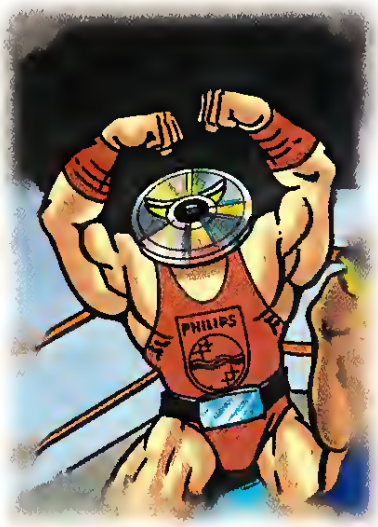

I'm Feeling Much Better (Philips CD-I)

Three months ago, we would have seriously doubted the potential recupetative powers of Philips' *Compact Disc-Interactive (CD-I).* We thought the machine's capacity was too limired (it is a 15 MHz 68070, toughly equivalent to the 8 MHz 68000—the processot on the first Commodore *Amigas*—but without a keyboard or storage device) and the softwate too uninteresting. Now there are some significant changes occurring within the CD-I world that are cause for another look.

First of all, Philips is no longer ashamed of CD-I as a game machine. Early in the machine's history, it was being positioned as a family entertainment device, and there was hesiration among older management to even mention games. The former management team was afraid that any mention of games would force the platform to compete with other game machines. So, the emphasis was away from games. Interestingly enough, however, games turned out to be the best-selling tirles on the early machine. So, suddenly, games have a respectability on the plarform.

Second, Philips is actively seeking developers in the MS-DOS community. Until tecently, most CD-I development was being done on Macintosh computers and Sun workstations. Now, the MS-DOS environment will become the dominant development platform and this should encourage more cross-over titles between personal compurets and the CD-I machine.

Full-motion video varmints slap leather in Mad Dog McCree.

Third, Philips hadn't been concerned about doing any programming that involved spiites. Sprites, of course, are those generic little characters on a computer moniror that can be moved against a bir-mapped backgtound withour disturbing the background. It is difficult to program any kind of fast intetactive game without using sprites ot polygons, and very few of Philips' developers were using either. Philips has recently made a deal for a new development environment called SNASM (published by CrossProducts Ltd. in the UK), which is ptimarily personal computer-based with hardwate boards that allow developers to download ctossassemblers fot Sega and SNES into rhose machines. This should open up the style of games considerably.

Fourrh, the addition of the new digital video cartridge gives more flexibility to the machine. For an additional $250 over the $299-$399 of the base machine, gamets get a chance to play games with full motion video *(Microcosm, Mad Dog McCree* and, in the second quarrer, *Rebel Assault).* The DV carttidge also gives game developers an additional 1.5 MB of RAM to work with.

Fifth, the new machines will have two controller ports, and one of the primary goals of the game development blitz is to create two-playet games.

Natutally, we wouldn't buy a machine based on the manufacruret's strategy change, so we looked at several of the more recent CD-I titles which had either just become available or were about to be released. Here are our initial impressions.

A Great Day at the Races: Billed as a tutorial rather than a game, *A Great Day at the Races* cettainly has some satisfying aspects of a game. The designers have darabased 70 different taces as the centerpieces around which to build theit tutorial. This features a multimedia history of thoroughbreds, interactive tutorial on berting, and easy-ro-learn explanarion of the Racing Form. Adding tealisric gtaphics, the dulcet tones of Santa Anira's own Trevot Denman, and tips ftom tetired actor and inveterate horse player Mickey Rooney makes it an even stronger package.

Caesar's World of Boxing: Anyone familiar with Data East's *ABC Wide World of Sports* boxing will be familiar with this title. The DV cartridge allows you to see fly-bys of the Las Vegas skyline and to view film clips of beauriful ting girls, but the game is basically true

The player is a "peeping Tom" with a camcorder in the interactive movie Voyeur.

Have You Watered Your Computer Today?

WARNING: KIDS MAY GROW ATTACHED TO THIS GAME.

The CD-ROM Game Rooted In Fun!

Forever Growing Garden™ keeps growing...even while your computer is off!

Grow a fantasy world with animated magic plants and their animal friends. Turn spring seeds into wacky flowers! Take baskets full of computer-grown veggies to market. You can even grow just-for-fun plants that sing or even fly! Check in every day or speed up the growing process. Songs, sound effects and music sprout from your computer!

Sow the seeds of entertainment with the Forever Growing Garden. Fun for kids of all ages. Now ready for planting at a software dealer near you.

MEDIA VISION

Call 1-800-845-3870 for information on a dealer near you. Media Vision, Inc., 47300 Bayside Parkway, Fremont, CA 94538. Fax (510) 770-9592. Media Vision and the Media Vision logo are trademarks of Media Vision, Inc. Forever Growing Garden is a trademark of C Wave. All other trademarks are those of their respective companies. © 1993 C Wave. All rights reserved.

Circle Reader Service #162

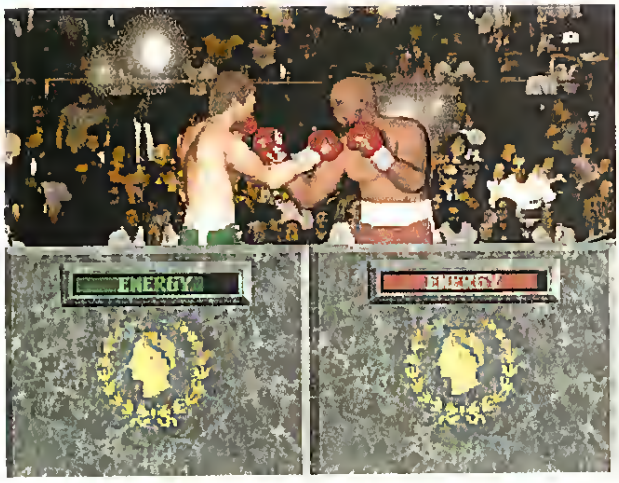

Caesar's World of Boxing *is a comeback for an overlooked contender.*

to the original. Philips intends to build a full line of sports titles around these live-action games.

Mad Dog McCree: By mid-January, this Wild West shoot-'em-up should be in the stores. As on the MPC, 3DO and Sega CD, this game uses live video footage (and some very good stunt work on the part of the bad guys) to put the gamer in the middle of a horse opera. Everything is "point and shoot" instead of "point and click," and the emphasis is on fast reflexes rather than any coherent strategy or problem-solving.

Microcosm: Another translation from the MPC and Sega CD world, this first-person perspective roller coaster ride takes gamers through the circulatory system of a human body. Instead of shooting people, you have to shoot viruses in order to save the life of the planetary leader in whose body you have been injected. Real video with animated viruses imposed over it is rather effective.

Seventh Guest: In another conversion from the MPC world, Trilobyte's famous puzzle anthology will be available in '94 on the CD-I machine. Gamers visit various rooms in a haunted house and attempt to solve classic puzzles from earlier eras in order to discover the mystery of *The Seventh Guest.*

Space Ace: Remember *Dragon's Lair,* the famous coin-op laserdisc game where gamers directed the medieval knight through a completely interactive cartoon in order to save Princess Daphne? Its successor was *Space Ace.* The technology was the same, but the look was pure Saturday Morning Cartoon Science Fiction. *Space Ace* is now available on the CD-I and runs more smoothly than we remember the original running. Of course, those machines had to be recalibrated regularly due to tough use. That shouldn't happen in the home, should it?

Voyeur: Robert Culp plays a cameo role in this interactive experience. The interactivity is fairly limited, but the story is interesting enough and the acting is well above the norm for the current state of interactive movies. There is an aliasing problem of rough edges and blurring along the edges of the actors, which is common to most computer games using chromakey or ultramatte (blue screen or green screen technology). This is distracting in places, but the performances generally make up for it. The interface is as simple as that of a user-friendly camcorder, and the entire game lets you be a "Peeping Tom" without worrying about getting arrested.

Conclusion: CD-I is still not the answer for hardcore gamers. Even the current generation of games, though light years beyond the previous generation, are designed for those who want a gentler, kindler, gaming experience. Still, the new developer relationships, planned two-person games and DV cartridge are all indications that CD-I is "not quite dead, yet" and may yet surprise us all in the future.

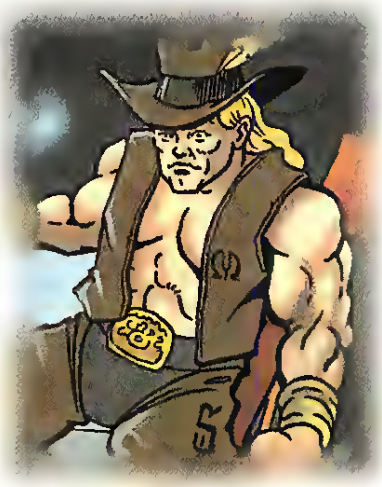

Frontiers of Interactivity (Pioneer LaserActive)

Pioneer's bid for the electronic entertainment market is the new LaserActive system. Introduced at the Winter Consumer Electronics Show in 1993, Pioneer's system arrived with barely a whisper of media coverage compared to the fanfare that accompanied the 3DO roll out, even though it is a better product in many ways. Does this mean that we, the media, have shirked our duties up to this point? No, there are reasons for the disparity in coverage between the two systems. To understand what they are, it is first necessary to know what LaserActive is relative to the rest of the market.

The basis of the technology is the combination of the existing 540 MB digital storage area of conventional CD-ROMs with a larger analog area on the 12 inch disk. The latter is capable of storing 60 minutes of synchronous audio and video without impacting on digital capacity whatsoever. What this means to developers, who normally must sacrifice large chunks of digital storage to graphics and sound files, is freedom to create larger applications. For users, this means more full motion video programs that are truly interactive.

The second innovation behind LaserActive is the development of a *quadruple* speed drive. To understand the significance of this, we must briefly discuss video compression and data transfer rate. LaserActive, like 3DO, uses an MPEG-1 video standard, which is capable of data transfer at 1.5 megabits per second. Because of the manner in which data is coded optically on the disk, however, the limiting factor becomes access speed. Conventional CD-ROMs spin at a rate which allows an actual data transfer of 150 kilobytes per second. The 3DO drive, and other double speed drives, bring this figure to 300 kilobytes per second. LaserActive doubles that so that retrieval delays are minimal in comparison and applications seem to fly along.

The problem is not with the technology, which is innovative and foresighted. The problem is with the way Pioneer is trying to position the system in the marketplace. Pioneer, in conjunction with NEC and SEGA, designed a system that epitomizes the search for the golden goose and holy grail of all electronics products: the mass market. LaserActive wants to be all things to all people. The main unit, which retails for $970, is a standard laser disk player, useful only for the playback of laser disk movies and audio CDs. To use the interactive software that is demonstrated with the product, purchase of either one or both of the "optional" control packs is required. At $600 each, these necessary accessories quickly boost the total investment into the red zone for most households.

The first control pack, developed by NEC, is compatible with all existing Duo Soft CD-ROM and game card titles. Additionally, it introduces a new 8 and 12 inch format known as LD-ROM2. A bundle of older TTI titles is included in the purchase price, as well as a new edutainment title called *Quiz Econosaurus,* which teaches children ecology and interrelationships in the biosphere by

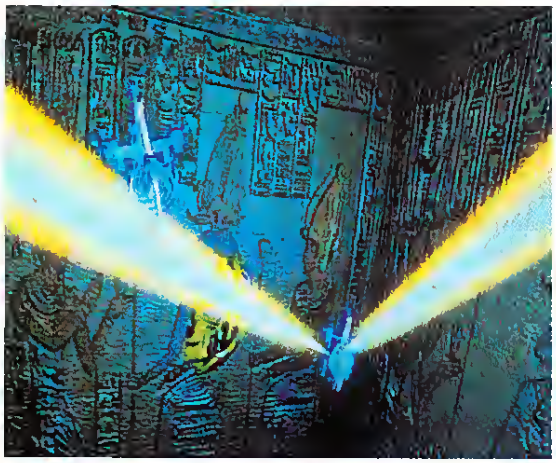

Pyramid Patrol's graphically rich environment shows off LaserActive's capabilities.

keeping things light and humorous. A dinosaur is a central character. Only two other titles are slated for release in LD-ROM2 at the time of this writing: *Vajra*, a shooting game, and *Manhattan Requiem*, a police mystery presented with film footage. Each will retail for about $120. With only three titles on the horizon, and the doubtful presumption that consumers are willing to pay so much for each one, it is unlikely that many people will justify the purchase of this control pack.

Also, those who don't have a Turbo Duo aren't rushing out to buy one because there are virtually no new titles in development. The reason for that is that NEC/TTI failed to establish sufficient third party developers for their system, which had a lot of potential at the time. Remember, the Turbo Grafx 16 boasted the first CD-ROM peripheral for the console market. Unfortunately, it appears that Pioneer is making the same mistake as NEC. Despite having a technologically advanced product, they don't have the software support to justify its purchase.

The outlook for SEGA's control pack is equally dismal. As before, it is downwardly compatible with existing SEGA CD and cartridge titles, but it introduces yet another incompatible optical format, MEGA-LD. The unit also comes with a bundle of outdated titles and a new game called *Pyramid Patrol*, from Taito.

The latter is a very graphically intense shooter centering on the discovery of an ancient ruin on the planet Mars. The presentation of this product exceeds anything seen on 3DO or home computers thus far and is effective at demonstrating LaserActive's ability to combine analog and digital video.

Unfortunately, it's also working without a net. The other two titles currently available are based solely on live footage. *The Great Pyramid* is a look at Egyptian history and archeology more suited for the classroom. *I Will: The Story of London*, wants to be a game but ends up behaving like a travelogue tourist promotion. Again, only two other titles have been announced: *High Roller*, a video based air combat game (based on the old Amiga Harrier sim) and *Space Berserker*, a futuristic shooter. These will also appear at $120 each.

Finally, given that SEGA fans can have a MEGA CD for a third of the combined LaserActive and control pack price, Pioneer can make no claims about the size of the SEGA library as a selling point.

The final module really is an optional purchase. The Laser Karaoke pack and microphone draw on an existing library of 1500 titles. For $350, owners of this system can sing to their heart's content.

Conclusion: History has proven that systems without software don't survive. Despite Pioneer's efforts to sign licensees, software developers are not rushing to jump onto the bandwagon, which is in stark contrast to the 3DO phenomena. Everyone but Pioneer seems to sense the writing on the wall. No matter how good the system is, it will not achieve enough market penetration to be profitable unless the pricing comes down significantly. Further, if it doesn't happen very soon, the window of opportunity will have passed and something even better will appear

The Commodore Reports (CD32)

In September at the *World of Commodore Amiga* show in Pasadena, CA, Commodore debuted their new Amiga CD32 game console to the press and public. While a machine of this nature had been rumored for several years, its appearance solidifies what many Amiga owners have known all along *in spite* of Commodore's earlier efforts to disguise the fact—the Amiga is a great gaming platform.

Based on the Amiga 1200 computer, CD32 employs a 14MHz 68EC020 Motorola processor, 2MB of RAM, custom co-processors, and a double-speed CD-ROM drive. Outputs are provided for NTSC composite color, S-VHS, standard RF modulator, stereo audio jacks, and headphones. Thanks to the Amiga's AGA chip set, CD32 can display 256,000 colors on screen at once. In addition, an MPEG-1 full-motion video module will be available as an add-on for about $200 that will allow the CD32 to play VideoCD movies on compact disc. For a suggested retail of $399, CD32 is the low cost champion of the new CD-based gaming platforms.

Since the Amiga CD32 has not been released in the U.S. as of yet, game titles are rather sparse, consisting only of computer conversions (all mentioned here are of European origin). While these offerings are enhanced over the original titles, none exploit the potential of CD-ROM or the CD32. By its January release, a much larger collection of titles, including original releases, should be available for the Amiga CD32 (24 titles originally created for Commodore's CDTV player, including *Lemmings*, are CD32 compatible).

D/Generation: Little different from the original Amiga and PC versions (released back in 1992), *D/Generation* offers players an isometric puzzle game with a touch of arcade action. As with many "converted" titles, *D/Generation* provides nothing new for those with a CD32 over what was offered in the original release (neither the video nor audio show signs of enhancement).

The idea behind *D/Generation* is a simple one. A biotech research lab has gone amuck, leaving most building personnel dead or trapped within; deadly security systems are still active and keep blasting everything in sight. Your goal is to set things right in a race against time. Those with a penchant for puzzles, who don't mind a modest dose of action tossed in for good measure, may find *D/Generation* enjoyable and entertaining. However, it does little to show off the potential of CD32 as a platform and CD-ROM as a medium. (Mindscape International, Ltd., Priority House, Charles Avenue, Maltings Park, Burgess Hill, West Sussex RH15 9PQ, (44) 0444 246333)

James Pond 2: Robocod: Originally appearing on the Amiga back in 1991, *James Pond 2: Robocod* was a highly regarded platform game. Enhanced and expanded, this

Software Toolworks' action/puzzle game translates to CD32 with no D/Generation.

version for the Amiga CD32 offers more of the same multi-directional scrolling action that made the original popular. Over 2,500 colorful, smoothly scrolling screens provide a massive play area. Additional levels have been added, bringing the total to eight; graphics have been enhanced to make use of the AGA chip set. Thanks to the extra capacity of the CD, *Robocod* now offers animated full-motion video (cartoon style) and digital audio soundtracks. Like its earlier version, the goal is to defeat Dr. Maybe and his exploding Penguins.

If you enjoy scrolling endlessly for hours at a time, investigate *James Pond 2.* It's a capable conversion for the action empowered player (Millennium Interactive, Ltd., Quern House, Mill Court, Great Shelford, Cambridge, CB2 5LD, UK, (44) 0223 844894).

Pinball Fantasies: Without doubt, the highest quality and most fun title available at press time for the Amiga CD32 is 21st Century's conversion of *Pinball Fantasies.* While playing pinball on a personal computer is fun, the translation to the living room on a large screen TV really makes the game come alive. Add in the improved graphics and digital stereo and count on some long hours logged in front of the scrolling pinball fields of *Pinball Fantasies.*

Hopefully, Commodore will package this game with CD32 when it ships (currently under consideration), as this would make the initial purchase of the unit more valuable. Nonetheless, even if *Pinball Fantasies* doesn't come with CD32, you will still want to pick up a copy. It would almost be worth buying CD32 just to get this game.

So, what does this CD title offer? *Pinball Fantasies* includes four playing fields: Partyland, a digital amusement park; Billion Dollar Game Show, a *Wheel of Fortune*-esque style flipper fest; Speed Devils, a race track extravaganza; and Stones and Bones, a haunting table of creaks and screams. Each playfield, or table, is one screen wide and approximately three screens high. Frankly, the game plays better on a large screen TV than on a small computer monitor. The scrolling effect is not as disorienting.

Pinball Fantasies *is a 21st Century bumper crop.*

Making this conversion a step up from the original is the use of 256-color graphics and CD quality music and sounds. Though music can be turned off if desired, it never became annoying, but rather added to the enjoyment of play. Graphics are colorful, the tables attractively illustrated. Pinball action and flipper response are good, providing realistic game play.

Although, *Pinball Fantasies* does not fully exploit the possibilities of CD-ROM, it still offers a great deal of playability and should be part of every CD32 owner's game library. (21st Century Entertainment, PO Box 415, Webster, NY 14580, (716) 872-1200)

Zool: Ninja of the "Nth" Dimension: Having the distinction of being the "Sonic" of Amiga games, *Zool: Ninja of the "Nth" Dimension* offers the same level of character identification and rapid scrolling, sprite spinning action that Genesis players are familiar with. In Europe, *Zool* has been the number one smash hit on the Amiga for quite some time, a distinction it has not been able to duplicate in the States. However, with the release of Commodore's CD32, *Zool* now has the chance of becoming a recognized celebrity on U.S. shores. Provided CD32 sells well, that is.

Quality graphics and full-screen parallax scrolling help make Zool a unique character, one able to run, jump, punch, kick, shoot, spin and climb his way through multiple levels of deadly opponents with ease (depending, of course, on your finger-twitching expertise). Enhanced over the original release, *Zool: Ninja of the "Nth" Dimension* includes an additional level of play (there were only six in the diskette version), an all new soundtrack in CD quality audio lasting a full 40 minutes, and special 3D rendered shots (Gremlin Graphics Software, Ltd., Carver House, 2-4 Carver Street, Sheffield, S1 4FS, UK, (44) 0742 753423).

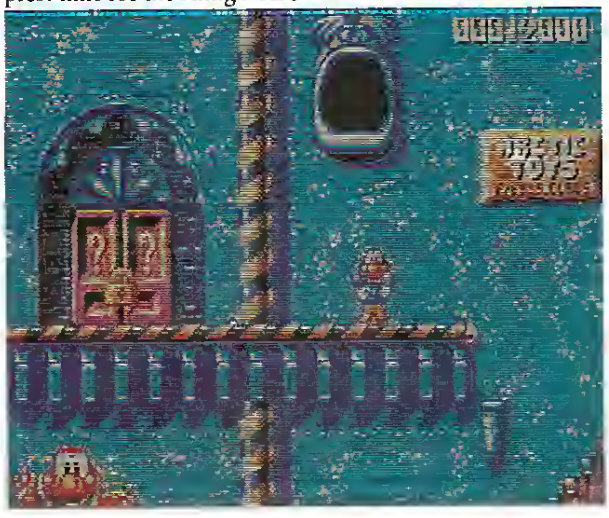

From Amiga to Sega and back to the primordial machine pond—James Pond: Robocod.

Conclusion: As Commodore tries to climb into the ring with the other contenders, there are big questions in the minds of present and former Amiga owners. Is it possible for Commodore to effectively *market* the machines in the United States? The CDTV fiasco certainly isn't reassuring. Will there be enough U.S. developers to make the investment worthwhile? Commodore is strong enough to

TWO REASONS WHY FLIGHT SIMULATORS WILL NEVER BE THE SAME...

Circle Reader Service #55

THE FIRST SUPER-VGA FLIGHT SIMULATOR

SUPER-VGA HARRIER

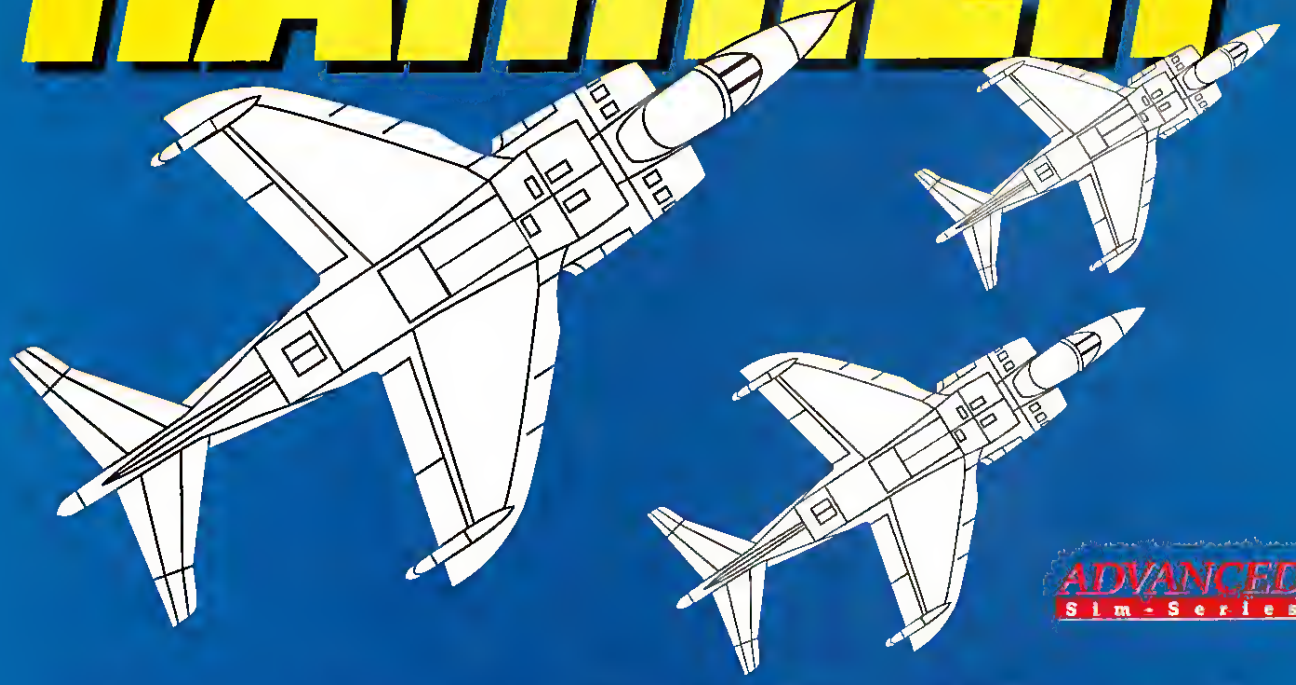

ADVANCED Sim-Series

From the flight fanatics at Domark comes the first-ever strategic flight simulator designed for full-screen SVGA graphics technology. *This is not a typical flight sim.* SUPER-VGA HARRIER blows the competition out of the sky with super-fast, silky-smooth screen update — *at twice the resolution!* Now you can experience a much larger visual world, where objects are sharper, cleaner and can be seen for miles.

"Harrier receives extremely high marks for graphics which are the best I've ever seen — BETTER THAN FALCON. The explosions and ground detail are really great."

— PC SOURCES MAGAZINE

"After playing Harrier in SVGA, all other flight-sims look like they are being played through a telescope... Not so long ago, a few glimpses at multi-million dollar serious flight simulators produced memories of images not far from those present in Harrier; very simply, it's that good."

— STRATEGY PLUS MAGAZINE

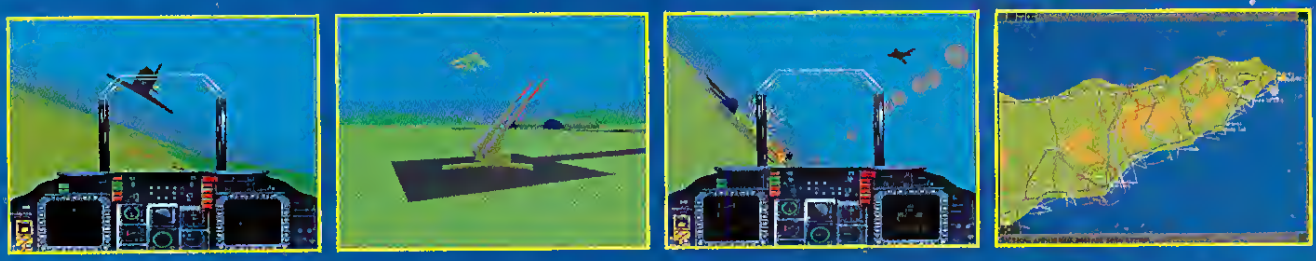

Screens shown: 640 x 480 256-color SVGA resolution.

IBM PC/COMPATIBLES: *Available October 1993*

Super-VGA Harrier ©1993 Domark Group Ltd.
Published by Domark Software Ltd
Programmed by Simis Ltd. Graphics by the Kremlin.
Sound by Martin Walker. Produced by Jim Tripp.
Falcon is a trademark of Spectrum HoloByte.

DOMARK™

1900 S. Norfolk St., Suite. 202, San Mateo, CA 94403 415/513-8929

DISTRIBUTED BY Spectrum HoloByte

Visa/MC orders: call 24 hrs a day, 7 days a week: 1-800-695-GAME (orders only).

FIRST-EVER COMPREHENSIVE FLIGHT MODELING SOFTWARE

FLIGHT SIMULATOR TOOLKIT

ADVANCED Sim-Series

CREATE YOUR OWN PLANES, OBJECTS & BATTLEFIELDS — IN SUPER-VGA!

Domark set the standard with SUPER-VGA HARRIER, the first-ever SVGA strategic flight simulator. Now, we're pushing that standard to new heights! FLIGHT SIMULATOR TOOLKIT, *the first 3-D flight modeling software ever produced for your PC*, is Domark's second offering in its ADVANCED SIM-SERIES™ state-of-the-art flight simulator product line.

FST is revolutionary. It's powerful, sophisticated, and easy to use. Technophiles will appreciate the attention to detail — cockpits include modern instrumentation, such as OBI, DME, and Glidescope — as well as the ability to build *every detail* of their sim world.

In a hurry? Not interested in building every last plane, tree, truck, valley or skyscraper? No problem. Just check out the extensive library of clip-art imagery: aircraft, ground targets, landscapes and objects. You'll be streaking through the heavens in no time!

FLIGHT SIMULATOR TOOLKIT.
YOUR AIRCRAFT. YOUR LANDSCAPES. YOUR MISSIONS — YOUR WORLD.

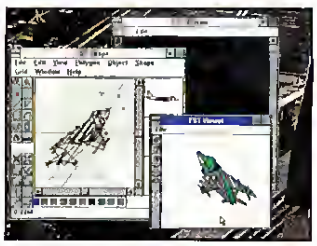

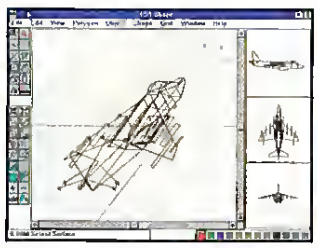

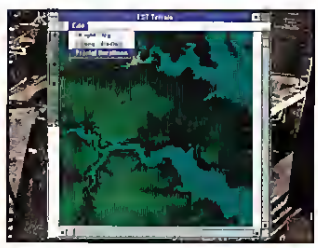

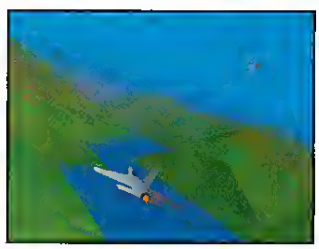

Screens shown: IBM 256-color SVGA displays.

IBM PC/COMPATIBLES: *Available November 1993*

Requires Windows™ 3.1

Flight Simulator Toolkit ©1993 Domark Group Ltd

Published by Domark Software Ltd
Programmed by Simis Ltd
Graphics by the Kremlin

DOMARK™

1900 S. Norfolk St., Suite 202, San Mateo, CA 94403 415/513-8929

DISTRIBUTED BY **Spectrum HoloByte**

Visa/MC orders call 24 hrs a day, 7 days a week **1-800-695-GAME** (orders only)

garner support from European companies, but the lack of customer support for the Amiga and the failure of CDTV to get off the ground is likely to cause most U.S. publishers to think twice about supporting the machine.

Powerful Predator (Atari Jaguar)

As of press time, the powerful new 64-bit machine had experienced its first major problem. It was shipping at least one week later than intended. Of course, in hardware wars, one week doesn't mean much. It did mean that we did not get the expected evaluation unit in time for this article. Fortunately, we had seen the machines at Atari headquarters earlier and we were impressed with the potential of the machine.

The Atari *Jaguar* is a jewel of a machine. It not only features specialized processors such as the "Blitter" (a chip that handles bit block transfers of graphics data) which was developed by Atari in 1986, DSP (Digital Signal Processor) chip for sound, a custom object processor for video, and graphics processor unit (with 4K of zero wait-state static RAM reserved exclusively for graphics), but it also has the same 68000 processor as the early Amigas and Atari STs. The machine boasts 720x576 video resolution and the capacity for moving 850 million pixels per second (compared to Atari's estimate of 3DO's 64 million pixels per second and one million each for SNES and Sega Genesis).

The bad news for computer gamers is that the initial releases are pretty much typical video game fare and the CD-ROM unit, the peripheral that may turn the Jaguar into a serious gaming machine, won't be out until the second quarter of 1994. Nonetheless, the price (ca. $200) and power of this console make it a machine that needs to be considered.

Trevor McFur Saves the Crescent Galaxy: We didn't get a chance for hands-on play with this title, but we observed three different levels of play on the prototype. Our initial perception is that it is a pretty typical scrolling, shooting action game. The good news is that the "boss monsters" are done using extremely effective 3D rendering.

Alien vs. Predator: This is the product that gave us the most hope. The first-person perspective with smooth-scrolling 3-D graphics looked as good as many of the personal computer games which are using that technology. The interface looked sophisticated enough to promise some interesting options and depth of play, but without "hands on" experience, we cannot be certain.

Hunting wabbit? Atari's Tiny Toons *adventure is in season.*

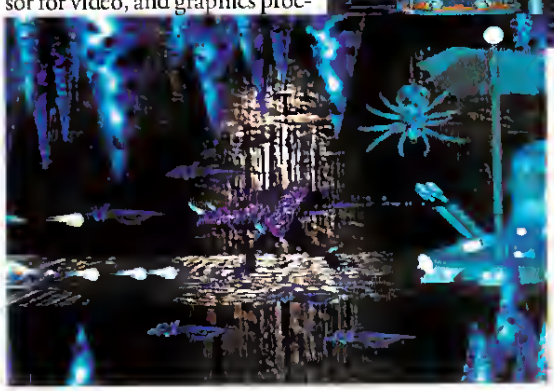

3D sets and nasty creatures orbit Trevor McFur *as he Saves the Crescent Galaxy.*

Conclusion: The Atari Jaguar will have to work hard to overcome the more than 18 month public relations blitz of its nearest competitor, 3DO. Not only does Atari have to overcome the stigma of its name (lack of marketing and customer support, as well as poor developer relations in the past), but it has to prove that its machine is superior — in a hurry! 3DO launched ahead of Atari and is poised for an avalanche of software support to appear in the next 12 months. Atari ventured late into third party software support and it could be the third quarter of 1994 before it has a sufficient number of software titles on the shelf. Also, Atari relied heavily on tried-and-true video game developers as its third party core, rather than reaching into the ranks of computer game developers where more sophisticated designs could tempt the early adopters. In short, it is a great machine in search of a developer/customer base.

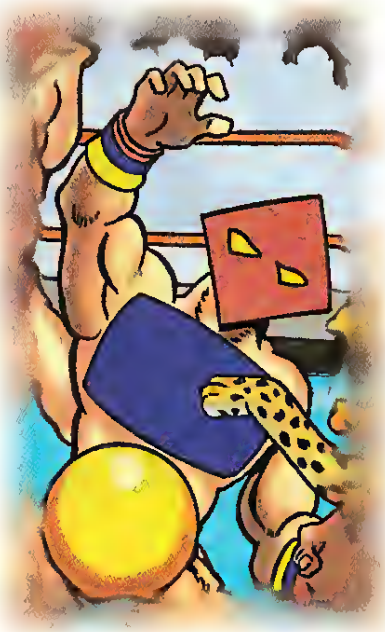

Just 3DO It (3DO Multiplayer)

The 3DO Multiplayer is, according to the President of 3DO (Robert Faber), not a platform. "It's a concept." This is because the company does not manufacture the machines, it merely licenses its proprietary technology. The first 3DO machine to hit the market was the Panasonic version of the console, with Sanyo expected to follow with their version during the latter part of the first quarter in 1994. No one knows exactly how fast the 3DO's 32-bit RISC chip CPU is (including third party developers), but we do know that there are plenty of predefined hardware functions within the machine that will help game graphics. For example, 3DO machines have built-in hardware to assist in texture-mapping and polygon-handling. This makes 3-D first-person perspective games like *Escape from Monster Manor* into a piece of cake. The graphics routines also cover light sourcing (ability to assign light direction and intensity

on CD ROM

Ships of Steel, Men of Iron

Jutland™

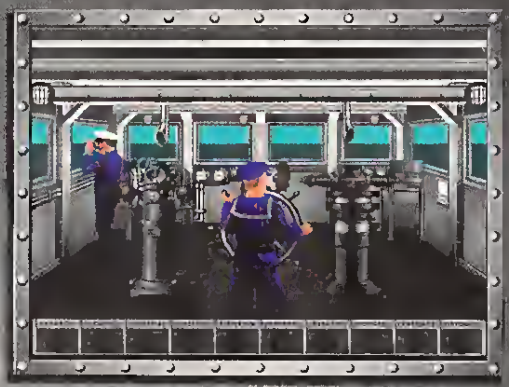

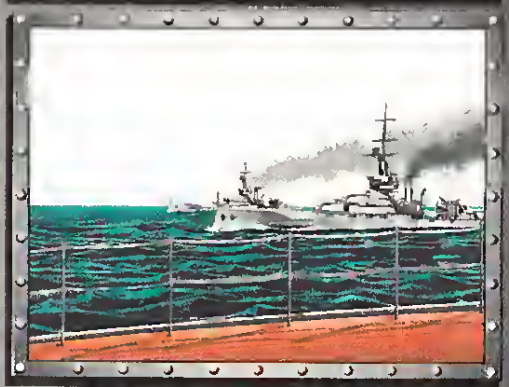

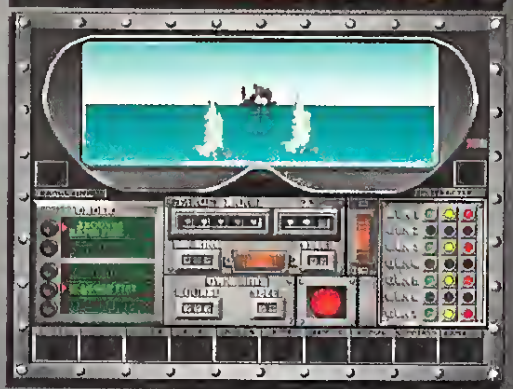

Created by Commander James R. Jones and his crew at Software Sorcery

ACTUAL SVGA SCREEN IMAGES

The 14-inch guns of your dreadnought thunder as you order another devastating salvo fired at the enemy line. Your ship shudders with the recoil of the guns, and you peer through the binoculars as the shells arch toward their target. A few well-placed hits could sink the enemy, but your squadron is still vulnerable to a torpedo or shell attack that could send your ships to the ocean floor.

This is World War I naval action like you've never seen before! Calibrate your range-finder and stuff your ears with wool as you prepare for the action, sights and sounds of ***Jutland!***™

Command a fearsome dreadnought and fight for control of the North and South Atlantic for the entire German Imperial fleet or the British Royal Navy. Fight a single mission, a battle campaign or the entire war while commanding one ship, a squadron of ships, or the entire fleet.

©1993, Software Sorcery. Software Sorcery is a registered trademark of Software Sorcery. Jutland is a trademark of Software Sorcery.

Available for the IBM PC and Compatibles.

The drama, action and excitement of WWI naval combat comes to life with stunning SVGA and VGA graphics, digitized video and sound effects and historically accurate combat. Experience naval combat as the sailors and officers did almost 80 years ago, including night combat, torpedo attacks, salvos of exploding shells and burning ships. When you're ready, test your naval combat ability in the awe-inspiring ***Battle of Jutland!***

See your favorite retailer, or call (619) 452-9901

Software Sorcery

Where Magic is State-of-the-Art!

to an object and have the program calculate its effect on the rest of the screen's objects), transparency (special effects that make solid images become transparent over the backgrounds, particularly good for magic spells, smoke, etc.), anti-aliasing (removing those rough edges from the exterior lines of objects or characters), cel animation (more detailed and smoother images than sprite animation, defined earlier in this article) and warping (ability to bend or shrink images to give physical effects to movements and collisions).

Add a built-in double-speed CD-ROM drive, full motion video, Digital Signal Processor for sound, and the capacity to daisy-chain the controllers (to create multiplayer games) to all of the special graphic effects and you end up with a $700 machine that does what it would take more than a thousand dollars worth of cards to accomplish in your IBM compatible. If 3DO's licensees can get enough machines and software out in the market, this could very well become the interactive gamer's entry level machine. And, it plays regular CDs, Cinepak-based movies on CDs, CD+G and Kodak Photo-CDs. Better yet, there is some hope for compatibility with traditional personal computers, since reliable sources indicate money has been budgeted for launching 3DO boards for personal computers in 1994. No formal announcement on this has been forthcoming from 3DO, however.

At press time, we had played four games on the 3DO that offered insights about the machine.

Draxon's Revenge: The first thing we noticed about this game was that there was terrific CD-audio coming out of the machine instead of the FM synthesized soundtracks we're used to hearing in computer games. Also, we started to become true believers concerning the texture-mapping capabilities of the machine after playing this game. Our visceral desire for violence was also sated by the fantastic bit-mapped explosions that seemed far superior to the polygon-filled pytotechnics we're used to seeing.

Draxon's Revenge *will satisfy gamer's visceral desire for violence with fantastic bit-mapped explosions.*

Escape from Monster Manor: As a 3-D first-person action game, this was the first game we played that really showed off the graphics handling capabilities of the 3DO player. The bundled software, *Crash 'n Burn*, seemed like a flat track, no physics return to Atari's old *Pole Position*. This one looked, at first, like a *Wolfenstein 3-D* wannabe. However, the rotoscoped monsters and creative use of the transparency technique with the ecto-gun's energy streams soon made believers out of us.

Mad Dog McCree: Yes, it's the same real video shoot-'em-up to be found in the arcades and many other platforms (see the CD-I list). The full-screen video looked great and showed off the machine's capability. Unfortunately, the console game-style controller is simply not up to the task. This game needs an optical gun peripheral, joystick or a mouse controllet to be playable.

Twisted: The Game Show: If we were twenty years younger, we might get it. This is a bizarte parody on television game shows that has only one redeeming feature: it's different. Unfortunately, it isn't very interesting. It does show that 3DO developers want to create multiplayer entertainment (this time, trading one controller back and forth) and does show off the full-motion video when it pans to the audience. If this were typical 3DO software, however, the machine would not fare very well.

Conclusion: So far, 3DO offers the best overall package of the new game machines. We don't know what Sega, Sony and Nintendo will bring forth, but the new releases and betas that we have actually played indicate that 3DO is coming the closest to reaching its promise. We regret the fact that 3DO has apparently given up on making the home machine compatible with set-top boxes for cable television and we would love to see a modem and extra storage arrive sooner than later, but we are coming to the conclusion that, compared with personal computers, 3DO offers more bang for the buck than we have previously credited it. If games like *Super Wing Commander* and *Shock Wave* (both space combat games using 3-D technology) look as good as the demos, this may well be the ideal plug and play solution for those of us who are tired of playing circuit board roulette with our personal computers.

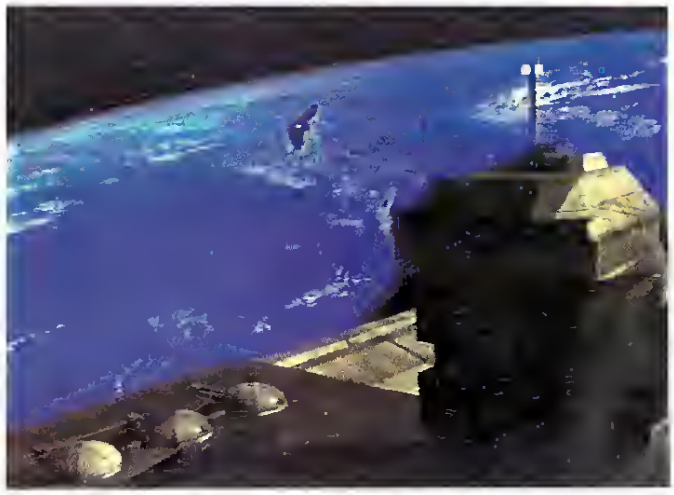

EA hopes to send a Shock Wave *through* Wing Commander *fans.*

Consoling Thoughts

It is definitely too early in the match to declare a winner. If we absolutely had to buy a new game console today, it would probably be the CD-I with DV cartridge. The price is right and there is more software to support it. If we were going to buy a machine in the next few months, it would probably be the 3DO. The upcoming titles are making the machine look very interesting. If we were going to wait until the middle of next year, the whole landscape could change.

One thing is sure. This generation of consoles is truly a class of computers without keyboards. We don't think that they pose an immediate threat to gaming on the personal computer. The personal computer still has plenty of advantages and these have different advantages. Still, the development of these computers without keyboards has been interesting to watch and the match isn't over, yet. In fact, isn't it about time for the ring girl to show us what round it is? CGW

"Never before has there been a game so movie-like in its construction."
— Computer Gaming World

"Graphics, music and sound effects are all exceptionally strong."
— Questbusters

RINGWORLD™

Revenge of the Patriarch™

TSUNAMI
(pronounced soo-nah'-mee)

n. A powerful vision

and a fresh approach

to an almost forgotten

art...the ancient art

of storytelling.

Look for these premium TSUNAMI titles:

Based on the award wining book series by celebrated author

LARRY NIVEN

NOVICE LEVEL

Actual VGA screens

THE INFODISK SAID YOU WERE TO DELIVER A WARNING...

It never mentioned an insane Patriarch, Kzinti assassins, or the fact that the only hope for the future of the universe might be found on a world so immense it could hold a million earths. Ringworld holds the answers — if only you can find it in time...

Circle Reader Service #151

Experience Larry Niven's universe like never before!
Available from your local dealer in 3.5" disk or CD-ROM FORMAT.

Tsunami Media, Inc. is an independent publisher, distributed exclusively by Accolade, Inc.

TSUNAMI™

™ designates a trademark of Tsunami Media, Inc.
©Tsunami Media, Inc. 1993. All rights reserved.

The Horses Are At The Gate

Microleague's *Quarterpole* Jockeys For Position

by Philip Sandler

Coming around the clubhouse turn, it's Texas Flake by a length as Sawgrass is being rated on the inside. Precious Moments is driving hard, coming up on the outside, and the rest of the field is falling back fast.

Such is the verbal poetry associated with thoroughbred horse racing. You can almost imagine the familiar cadence to the announcer's call and visualize the wind whipping at the harlequin-colored silks of the jockeys as they exhort thousands of pounds of expensive horseflesh through the backstretch. The dramatic impact of putting your hard-earned bucks on a horse adds to the adrenaline factor and puts extra spin on this popular sport.

With so much action and excitement, horse racing has been a natural subject for computer games from the beginning. The Apple II had its *Horse Racing Classic*, the C-64 and the Macintosh had *Daily Double Horse Racing*, and the CGA/EGA era IBM PC had *Omni-Play Horse Racing*. The latter was a breakthough game with its computer-controlled opponents, limited statistics, multi-player options, three skill levels, and an unprecedented amount of information available to the handicapper (trifecta payoffs *before* the race!). The game's only major downfalls were the inordinate amount of time it took to move from the main menu to the race track and vice-versa, as well as the shock of moving from CGA to EGA graphics in the same animated race sequence. Still, all was forgiven because it was an excellent game.

Microleague's eagerly awaited *Quarterpole* is an attempt to bring the world of horse racing to today's computers. The game's features include: the ability to play as a bettor or stable owner, realistic past performance records, a multi-player option (up to 10 competitors), and a graphic adventure-style interface. Sadly, these options are buried underneath many problems, not the least of which are the amount of time required to perform basic actions, and the amount of time spent waiting for a particular race.

Getting Around At Blue Rock Downs

The opening menu allows you to choose a scenario. As a bettor, you may start with as little as $80 or as much as $1,000,000. Would-be stable owners may start with one horse or a whole stable full of speedy steeds. Once a choice has been made, you move on to the main area, where the following message is displayed: "Preparing Blue Rock Downs, please be patient..." This message and several minutes of hard drive activity are the player's first indications of what is to follow. Patience is definitely the price of admission.

Once you enter Blue Rock Downs, the main display is a graphic representation of other areas you may explore: the stables, the auction tent (if it is an auction day), the lounge, the program booth and the concourse area. Clicking on one of the patrons provides a static message such as, "Hey, mister, have you seen my Dad?" from a little boy or "Ow, I'm sore," from a jockey. These messages are always the same, so don't bother checking in again later. Looking around gets old rather quickly.

If you're playing the game strictly as a bettor, you can buy a program and tip sheet and move on to the concourse area. Here you will be able to place bets or move to the grandstand to watch the race and check the odds board. Stable owners can talk to their trainers in the stable area, use the computer in the jockey's lounge, or visit the track president's office. Through static conversations with the trainer, you can get information on specific horses, find out how much your daily stable expenses are, hire a jockey, hire a new trainer, or ask your trainer to enter horses in races for you (not recommended). From the lounge computer, you can design your jockey's silks, check race results, and access statistics on jockeys, trainers, individual horses, and your own stable. You can go to the president's office to enter a horse in a race, scratch a horse from a race, or pick up information on upcoming events.

This surely sounds like a wonderfully detailed and complex simulation. In certain ways it is. But the fact is that the whole package just doesn't fit well together; it just doesn't work. There is too much information that needs to be accessed in too many different ways. You never really feel in charge of things or aware of all the details required to manage a winning stable. There is always the

Quarterpole

TITLE	Quarterpole
PRICE	$49.95
SYSTEM	IBM
REQUIREMENTS	386 or better, VGA graphics, 8MB hard drive space, DOS 5.0 or higher
PROTECTION	None
PUBLISHER	MicroLeague Interactive Software Newark, DE (800) 334-6572

TSUNAMI

(pronounced soo-nah'-mee)

n. A powerful vision

and a fresh approach

to an almost forgotten

art...the ancient art

of storytelling.

Look for these premium TSUNAMI titles:

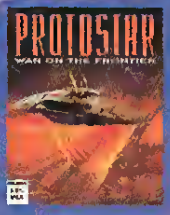

Circle Reader Service #152

TSUNAMI™

™ designates a trademark of Tsunami Media, Inc.
©Tsunami Media, Inc 1993 All rights reserved.

BLUE FORCE

CREATED BY BEST SELLING GAME DESIGNER

JIM WALLS

Actual VGA screens

YOU'RE JAKE RYAN, rookie motorcycle officer. Ten years have passed since the unsolved murders of your parents, but a twisted trail of evidence still exists. While patrolling your beat, pieces from the past begin to link with the present. You're treading where you're not wanted and someone wants you to know it!

BLUE FORCE...Realize your destiny.
Available from your local dealer in 3.5" disk or CD-ROM FORMAT.

Tsunami Media, Inc. is an independent publisher, distributed exclusively by Accolade, Inc.

option of letting your trainer make your entries for you, but this really defeats the central purpose of the game. If you're not making yout own decisions, why bother playing?

The procedure required to enter a horse in a race is tedious and confusing. You start by clicking on the jockey's lounge. Once inside, you click on the computer, and then on horse history, type in the hotse's name, and carefully study his past performance. Assuming you don't have a photographic memory, you will need to write down ideas and pertinent information. (It is wise to teserve at least one notebook page for each hotse in your stable—THERE IS NO PRINTER OPTION!). This done, you can look in yout briefcase for a tepott on upcoming race conditions. Then, you can try to find just the right race for your horse, between one and three weeks from his last. When you've made this decision, you go back to the main area, click again to get to the concourse, then click on the door to the ttack president's office. Finally, you click on the ptesident's secretary to make the entry. Sound tedious?!

Even after all this clicking around, there is still no guarantee that your horse will run in the race; final entries are decided the day of the race. If you only have one horse in your stable, you may as well sit back with a good book. It takes about ten minutes to simulate a week's wotth of racing.

The Big Payoff

When your horse has *finally* made it past the entry gate, time has been forwarded to yout tace, you've got your $500 win ticket in your pocket, and it's post time, then the gate crashes open and the horses come pouring out onto the ttack. You see your horse in all his splendor, fighting his way through the pack, cutting the cornet on the turn, charging down the stretch to the wire! The roar of the crowd rises in a swelling crescendo as the horses thunder past the grandstand, the announcer's voice explodes over the intercom "And *down* the stretch they come!" Your horse inches up on the leader, a length back, now a half-length. The two horses match strides as the rest of the field falls back. Whips

crack as their jockeys urge them towatd the finish line...

At least that's what you want to happen.

What really happens is that a little bell goes off, the gate opens, and the horses run silently from start to finish. No sound, indifferent graphics, and a depiction of the race ftom the inside tail. This two-dimensional perspective does not differentiate between stretches and turns, it does not allow horses to get "boxed in," and it makes the whole field look like it's running backwards. There is a screen shot on the back of the game box that shows an ovethead view of the track, but don't be deceived! No such view exists in *Quarterpole*. The race itself is by far the most disappointing part of the game. If Microleague had made just this one aspect of the game enjoyable, it may have gone a long way towatd saving it.

Auction Day

If you're a bettor who has built up enough cash to finally own yout own stable, or if you'te a current owner who is thinking of expansion, you can pay a visit to the Auction Tent, open exclusively on the first Tuesday of every April. If you find that you want to visit the auction, and it's mid-December, expect a 45 minute delay for each month you wish to forward time. You can pick up an auction booklet in the president's office and carefully select horses you might want to own. Pay no heed to the trainer's comments ot the quality of the horse's breeding. I've had a poorly bred horse described as "a real loser" go on to become a multiple race champion, and horses with excellent breeding and descriptions like "neatly perfect" that nevet won me a dime. You shouldn't bother racking your brains for clever names, either. The game does not allow you to name your own horses. If you are

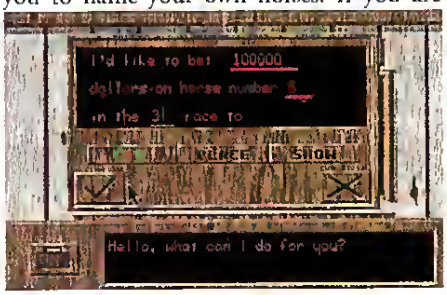

letting a trainer manage your stable, make sute to turn him off, because when you buy multiple horses at the auction, he will enter them *all in the same race*. If all your horses are allowed entry, they will just run against each other. Expect to have trouble deciding who to root fot.

The Photo Finish Needs A Touch-up

Frankly, *Quarterpole* finishes far out of the money. As much as I tried to like this game (and I really, really tried), I couldn't make it happen. Some aspects of the game did look quite nice when considered separately from the whole package, like the highly detailed performance tecotds, for one. But, all of this wonderful information is just fat too inaccessible. I personally think that even the decision to use a graphic-based interface was a curious choice by the game designets. The idea was to portray a first person adventure in horse racing, perhaps in a attempt to draw the player into the game. Yet, all the interface really accomplishes is to provide the abiliry to click on objects and get messages like "This water tower is quite tall." This has no entertainment value whatsoever. A single pull-down menu that listed all the available options would have been faster, easiet to use, and would have taken up less precious hard drive space.

I've waited a long time for a truly comprehensive horse racing simulation. On a certain level, *Quarterpole* is the closest anyone has come. It easily surpasses *Omni-Play Horse Racing* in features and realism, if not in playability. But this game doesn't redefine computer horse racing the way many of us anticipated it would. Given the popularity of horse racing, it's only a matter of time before someone comes out with a game that really captures the *feel* of the race track. One that keeps you on the edge of your seat, waiting for the results of a photo finish. One that teally allows you to manage with complete stable teports, statistics, charts and gtaphs, all easy to access. One that allows you to do your own breeding. Kind of like *SimCity* at the race track. But *Quarterpole* doesn't accomplish any of this. It's just a mediocre release with some good ideas that didn't come off. CGW

"I hope there will be a sequel...I will gladly buy it after this one!"
— Computer Game Review

"...the graphics in PROTOSTAR are incredible!"
— Computer Gaming World

PROTOSTAR™

WAR ON THE FRONTIER

TSUNAMI

(pronounced soo-noh'-mee)

n. A pawerful vision

and a fresh appraach

ta an almast fargatten

art...the ancient art

of storytelling.

Look for these premium TSUNAMI titles:

ADVANCED LEVEL

Actual VGA screens

MANKIND IS IRRESISTIBLE PREY...

The Skeetch Empire has viewed Human prosperity as an invitation for conquest. Now they have sealed the borders of Human space. YOU are enlisted to serve as the PROTOSTAR Agent for an operation of grave importance. Your objective is to disrupt Skeetch supply lines along the Galactic Frontier. You must assemble your team and win the support of the critical alien factions.

Your *War on the Frontier* may prove that mankind is more predator than prey! Available from your local dealer in 3.5" disk or CD-ROM FORMAT.

Tsunami Media, Inc. is an independent publisher, distributed exclusively by Accolade, Inc.

Circle Reader Service #153

TSUNAMI™

™ designates a trademark of Tsunami Media, Inc.
©Tsunami Media, Inc. 1993 All rights reserved

The General's New Playground

Photo courtesy of McDonnell Douglas Corporation

Gen. Chuck "Ferpow'r!" Yeager Test-Flies The Mac

by Christopher Breen

My guess is that a good number of people play around with flight simulations for the same reason I do: They hate flying. When I say "flying," I'm not talking about the lost-baggage-and-nasty-little-meals inconvenience of the airline experience. I'm addressing the cooped-up-in-a-metal-tube-hurtling-through-the-skies-at-an-unbelievable-altitude kind of terror faced by poltroons like myself. Yes, we gravitate toward these sims for one reason only: control. With a simulated mission up and running, no longer must we recall our silent suffering in coach as our fevered imaginations conjure up lurid pictures of the crew passed out over the controls with tiny bottles of Old Crow clattering about the cockpit floor. Thanks to the marvels of this modern age, *we're* the aviator who's passed out, not from the excesses of drink, but rather from the force of too many G's slamming blood into our brains; *we're* the heroic warriors who chuckle in the face of angular little representations of flying machines that are bent on our destruction; *we're* the cocksure aces of the air who, when Gen. Charles Yeager pops up on the screen to exhort us to "watch your six," boldly tell him to "can it" as we send our F-4s plummeting toward earth. Yes, *we're* the kind of people who play Electronic Arts' *Chuck Yeager's Air Combat* for the Macintosh.

Wait a durn minute, you're probably drawling, *Yeager's Air Combat* has been out for nearly two years, and didn't *CGW* cover it ages ago? Score two for your observant self. Yes, *Air Combat* has been out for some time on the DOS platform but only recently—no doubt thanks to the incessant whining of Apple enthusiasts—has the sim been ported to the Macintosh.

I know, when Mac users hear the words *DOS*, *port*, and *Macintosh* in the same sentence, they generally turn up their collective noses in a singularly unattractive way. But put your nose down for a second and listen: *Air Combat* was rewritten from the ground up for the Macintosh by a Macintosh programmer, Mark Adams. The graphics, although maintaining some of the chunky qualities so familiar to DOS users, were also designed specifically for the Mac. So, let's put our prejudices aside for a moment and take a look.

The Sim

Air Combat is a dogfight sim that mirrors General Yeager's career by including three theaters of war: World War II, Korea and Vietnam. You can choose to fly any of six aircraft (WWII's P-51 Mustang and Focke-Wulf 190A, Korea's F-86 Sabre and MiG-15, and Vietnam's F-4 Phantom and MiG-21) and pick which side you'll pledge allegiance to. You can also select five modes under which to fly: Test Flight, Create Mission, Historic Mission, Campaign and Head To Head. As a bonus, you determine the skill level of the opposing pilots—from Amateur to Excellent—in every mode except Campaign and Head To Head.

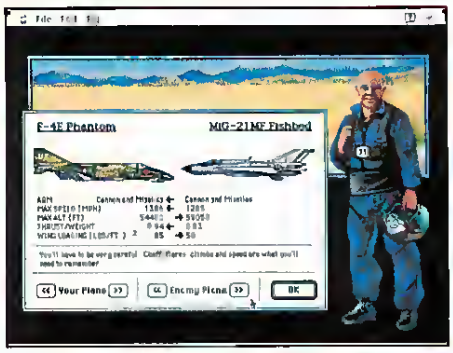

Test Flight mode lets you hop aboard one of the six planes and take it for a spin without the distraction of other pilots attempting to thread a missile up your tailpipe. Test Flight's

Chuck Yeager's Air Combat

TITLE	Chuck Yeager's Air Combat
PRICE	$59.95
SYSTEM	Macintosh
REQUIREMENTS	68020 or better, System 6.07 or higher, hard drive with 2.8MB free for B&W/4MB free for color, 2MB RAM for B&W/4MB RAM for color when running System 7
PROTECTION	One time question on installation
DESIGNER	Original DOS version by Brent Iverson, Macintosh version by Mark Adams
PUBLISHER	Electronic Arts San Mateo, CA (415) 571-7171

Man Enough™

MATURE LEVEL

Looks can be deceiving...

Blair the Rich Girl

Erin the Lawyer

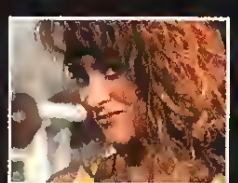

Fawn the Sales Rep

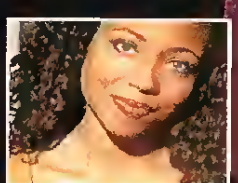

Quinn the Anchorwoman

Kellie the Psychologist

An interactive CD-ROM social adventure.

Circle Reader Service #150

Available at your local software dealer or order direct 1.800.644.9283

Man Enough is a trademark of Tsunami Media, Inc. © Tsunami Media, Inc. 1993

Location option places your plane on the tunway, on a final approach to the runway, or at an altitude of 10,000 or 40,000 feet, so you can practice such skills as taking off, landing, maneuvering and spinning wildly out of conttol.

When you Create a Mission, up pops a dialog box from which you choose one of the six aitctaft at your command and then select from a list of 17 enemy aircraft. Options include thtee diffetent opposing planes with as many as five of each. You also select yout altitude, whethet you approach the enemy with a tactical advantage, disadvantage or neuttally, and again, whethet the enemy are chumps or champs. The resulting dialog box looks something like this: "There I was in my P-51 at 20,000 feet, when 1 jumped five B-29s, three Yak-9s and two MiG 17s. The guys in those planes wete mediocre." As you can see, you have the dubious pleasure of being vaporized by aircraft from any of the three time periods.

Historic Missions consist of 16 or 17 missions, ranging ftom easy to difficult, for each of the three eras. Your aircraft is selected fot you, as is the enemy's. Missions include everything from escorting bombers to straf-

ing a slow moving truck to snatching a MiG-15 and flying it to the enemy base in order to cash in on a $100,000 rewatd.

With Campaign mode, you really start to get setious. Select an era and a side, and listen up while the Genetal gives you a tough idea of yout assignment. After successfully completing each mission, your cumulative campaign stats ate presented and it's on to the next job. Once you've finished all the missions, a splash-screen informs you that the tout of duty is at an end, and it's time to go home for a well-deserved test. Incidentally, flyers eager for a quick ticket back to the old homestead should choose to fly for Germany and Korea in the first two scenarios. Luftwaffe pilots need only fly seven missions versus the U.S. pilots' ten, and the Koteans get off with two fewet flights than the boys who bleed red, white and blue.

Finally, Head To Head mode is time to show that bovine creep ovet in Human Resources just how tough you can be when you go *plano a plano* over the network. Simply arrange fot the two of you to log on over AppleTalk, EthetTalk ot TokenTalk, agree via the Chat line on the type of aircraft you will be flying, your altitudes and range, and have at it. The sim keeps a record of your aircraft kills and rating—rookie, vetetan ot ace—based on those kills.

As if the five flying modes weren't enough, *Air Combat* contains a number of goodies that enhance your flying experience. Under the Help (read: *Cheat*) menu you can select options that make yout plane invincible to attack, provide unlimited ammo, ensute a safe landing every time, and disable the disabling black- and red-outs. You can also elect to display help windows that detail yout flight envelope, location, and enemy's position and competence. And for those who desire the expertise of America's greatest living wingman, the Yeaget window pops up with helpful tips from a digital tepresentation of the Gteat One himself. *Air Combat* also supports multiple monitots, several external views and magnifications, the ability to save and play back your missions as QuickTime movies, and time-compression (speeding up the action duting those times when you have a tediously long flight home after the heat of battle).

The Look

Air Combat uses the now-traditional method of tepresenting objects outside the cockpit as geomettic shapes. Grass is green, sky is blue, haze is tepresented by banded white lines at the horizon, and clouds are decidedly tound and globular objects that float about obscuring your view. Plastered to the windscreen is the Heads Up Display (HUD), a digital readout that displays such ctitical infotmation as altitude, speed, heading and vettical speed. Although the HUD is a fairly recent innovation, you have the option to display it in aitcraft from all three eras.

The cockpit design is whete the DOS-to-Mac pott is most apparent. Overall, the look

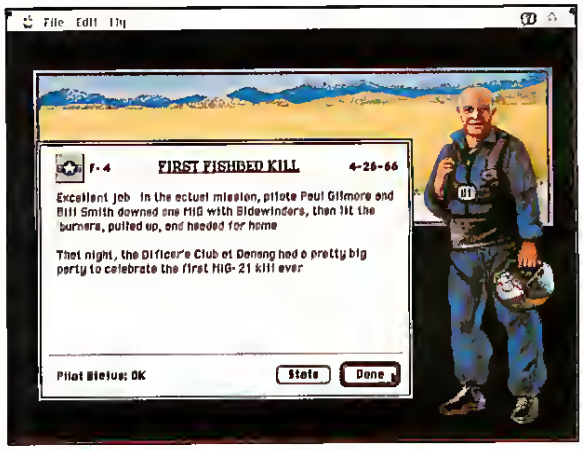

is strictly IBM: fat and cattoonish. Far more disturbing than the aesthetics, the gauges are rendered in such a way that you can only get the vaguest sense of what they indicate. Pilots desiting an authentic WWII flying experience will find themselves at a disadvantage when flying with only the cockpit conttols.

Completing the *Air Combat* package is the 192-page manual that, aside ftom needing a fairly stetn copy edit, is chock full of fascinating details. Once the documentation leads you through the vatious conttols of the diffetent planes, you are treated ro explorations of a number of topics including flight dynamics, ait combat tactics, weapons training, and the history and specifications of the aircraft found in the simulation.

The Feel

Currently, Graphic Simulations' *Hellcats Over The Pacific* and the tecently introduced *F/A-18 Hornet* are the aces of Macintosh flight simulations. Their smooth movement and outstanding graphics make them tough to beat. *Air Combat*, although exhibiting mo-

Introducing FLIGHTSTICH PRO™

Flying The Best . . .

Just Got Better.

Look for CH Products' VIRTUAL PILOT, FLIGHTSTICK, GAMECARD 3 AUTOMATIC, and our MACH series where you buy FLIGHTSTICK PRO.

FLIGHTSTICK PRO is the ultimate combat stick for total command of the skies. Made to endure the toughest missions, FLIGHTSTICK PRO gives you the winning edge to take on even the worst enemy. With top gun precision, you can view your surroundings, activate radar, blast missiles, thrust into mach speed . . . all at your fingertips. FLIGHTSTICK PRO includes a four-way switch to control weapons, radar, and viewing for more advanced games plus all the best features of FLIGHTSTICK. Great with flight simulation, auto racing, and any game that uses a joystick. For all IBM compatible computers.

FLIGHTSTICK PRO. The most intense joystick you'll ever fly.

Fly The Best!

CH PRODUCTS

970 Park Center Drive • Vista, CA 92083 • Phone 619 598-2518 • FAX 619-598-2524

Circle Reader Service #44

tion that is noticeably superior to that of Microsoft's *Flight Simulator 4.0*, is not up to the level of *Hellcats* or *Hornet*. Although *Air Combat* responds as readily as the Graphic Simulations products, the frame rate is slower and lacks the competition's seamless fluidity.

Air Combat's planes are also harder to fly than those in *Hellcat* or *Hornet*, but then, that's not necessarily a bad thing, depending on your flight sim needs. Try as you might, you will never, *ever*, be able to stall in *Hellcat*. Oh sure, you can climb and climb and eventually start falling back to earth, but the engine will never give out, and once you've got your nose pointed toward the horizon, you're back on track. *Air Combat* is more realistic. If you crank back on the stick during take-off, dollars to doughnuts, you'll stall out and find yourself in pieces on the runway. Not only that, but the stall function is tuned differently for each type of plane. The P-51, for instance, is fairly tolerant of steep climbs, whereas the FW-190 is extremely touchy. Pilots using the Gravis Mousestick II should be particularly careful. A tug on the stick that would send a Hellcat into a gentle climb will cause any plane in Chuck's air force to find the ground in a hurry.

Given this attention to what some might consider a niggling detail, it's hard to imagine how *Air Combat*'s designers could leave out one of the most important controls on any aircraft: the rudder. You know, that little flap on the tail that allows you to turn to the left or right. Without a rudder, landing—already a difficult task—becomes a real chore. Instead of drawing a rough bead on the airstrip and fine-tuning your approach with the rudder, you must bank the aircraft to make adjustments—a maneuver fraught with danger at low altitudes. *Air Combat* ameliorates this situation to an extent by not being choosy about where you land. If you miss the strip, you can land on the nearby turf without additional jostling. Heck, if you really blow it, you can plow right through hangars and farmhouses without a scratch; excluding the ground and other planes, mountains are the only objects that present a danger when collided with.

The End

But look, I'm not a pilot. I'm playing around with this thing for the simple pleasure of blasting other flying machines out of the air and the thrill of commanding a vehicle that in real life I wouldn't get within 100 paces of. Is *Air Combat* entertaining? You bet! Does it offer a variety of options that guarantee that I will not soon stick the box on the shelf? Without doubt. Do I wish that the folks at Electronic Arts had supplied me with a rudder, a graphic designer who didn't skimp on the detail, and motion as smooth as that found in products made by Graphic Simulations? Amen to that! Is the program completely realistic? I really wouldn't know. What I do know is that a sim with the number of features, variety and responsiveness of *Chuck Yeager's Air Combat* is worth a test flight, especially for we Mac-types who must live on a thin diet of top-flight games. CGW

BECOME THE ULTIMATE GAMER

THE Infinity MACHINE

From REM Software

With the Infinity Machine™, you can make virtually **ony** game bow to your every whim! With our easy to use real-time editing technology, you can add lives, edit character specs and change weapons & abilities - all without ever leaving your game. With our **Infinity Code** system, you can generate your own codes for easier access to game features! And when you're in a tough situation, Infinity Machine's **slow motion** feature gets the action back under **your** control

$34.95 U.S.

MasterCard VISA

TO ORDER, CALL 313-457-1161

Circle Reader Service #128

the FASTEST CD DRIVE ON THE MARKET

Q DRIVE CD $599.95

MAC/PC

SPECIAL BUNDLE IBM/MPC

Chessmaster 3000
Loom
Secret of Monkey Island
Stellar 7

$79.95 With purchase of drive!

RCA stereo jacks
Front head phone jack
Personal head phone set
Two stereo speakers
Double enclosure door
Automatic lens cleaner
Plays audio CDs
Fast 200ms access time
330 KB/sec transfer rate
Multi-spin technology
Photo CD capability
MTBF 50,000 hr's
Two CD-Roms

Call for a FREE CD-Rom catalog filled with our complete line of CDs & Multimedia accessories!

1-800-777-3642

Quality Computers™

Circle Reader Service #121

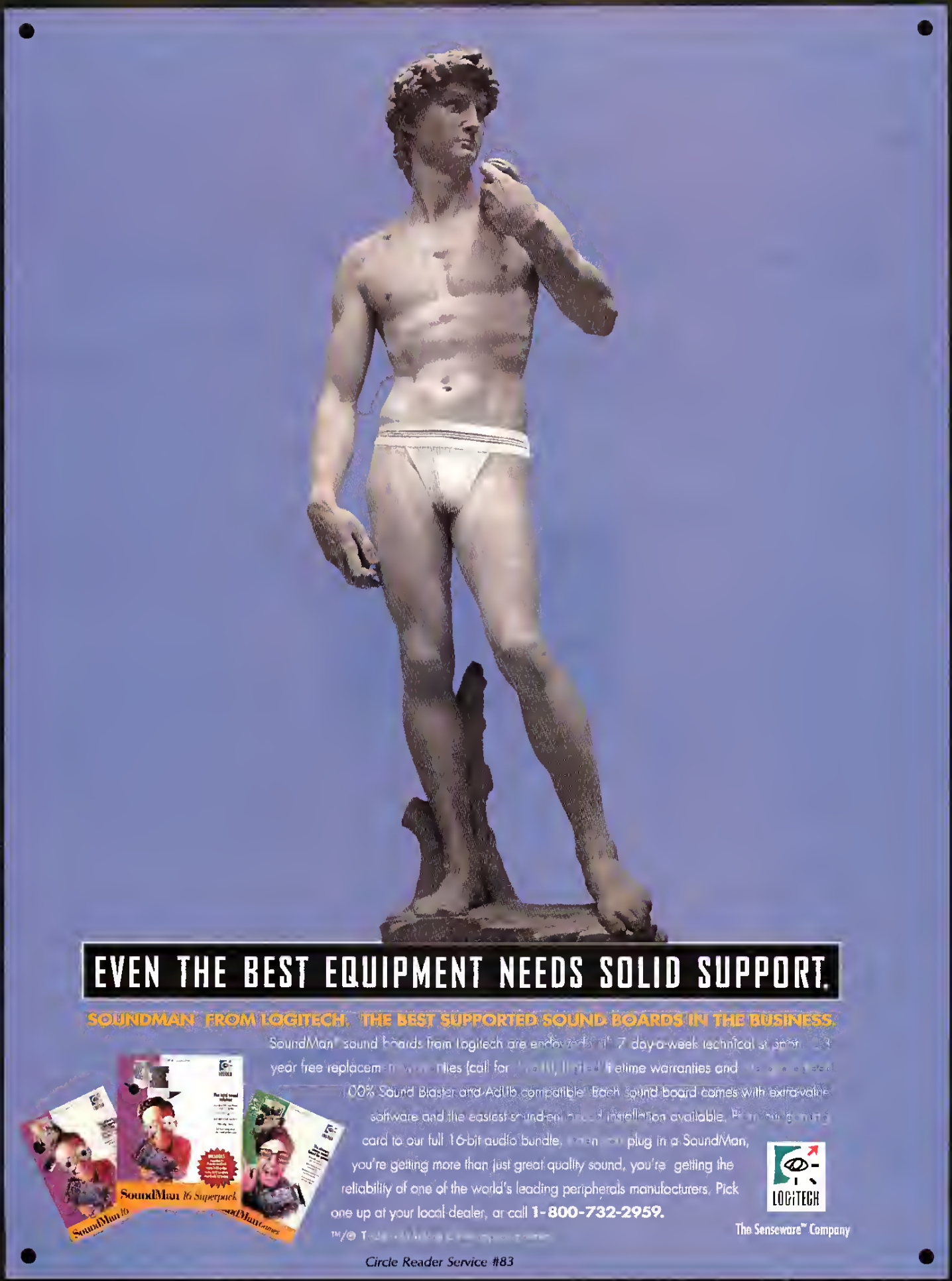
EVEN THE BEST EQUIPMENT NEEDS SOLID SUPPORT.
SOUNDMAN™ FROM LOGITECH. THE BEST SUPPORTED SOUND BOARDS IN THE BUSINESS.
SoundMan® sound boards from Logitech are endowed with 7 day-a-week technical support, [illegible] year free replacement warranties (call for [illegible]), limited lifetime warranties and [illegible] 100% Sound Blaster and AdLib compatible. Each sound board comes with extra-value software and the easiest sound-enhanced installation available. [illegible] card to our full 16-bit audio bundle, [illegible] plug in a SoundMan, you're getting more than just great quality sound, you're getting the reliability of one of the world's leading peripherals manufacturers. Pick one up at your local dealer, or call 1-800-732-2959.
™/® T[illegible]
LOGITECH
The Senseware™ Company
Circle Reader Service #83

THE LASER GUN IS MIGHTIER THAN THE LASER SWORD

Psygnosis' Game Of Multi-player Mayhem—*Hired Guns*

by Douglas Seacat

Some gamets are ashamed to admit it, but it's fun to lug atound an extremely large gun and blow holes in things. Trap a normally pacifistic gamet in a room with hotdes of ruthless aliens, hand him a grenade launcher, then sir back and watch the shrapnel fly. Even better, throw four friends togethet in the same place, atmed to the teeth, and things get much more interesting. This is the multi-player fun, violence, and excitement that *Hired Guns* btings to the computer screen.

It's A Setup

Rorian Deevergh has assembled a motley team of the mosr capable and loyal criminals in the Luyten system. These 12 mercenaries kill fot pay, their services open to anyone with enough untraceable Rare Eatth Elements to meet their costs. Now they've taken a job on Graveyard, a moon where a failed tettaforming artempt has left the world hatsh and dangetous. The weather is unpredictable, floods are common, and the entire planet is regulatly bathed in radiation. To make things worse, the terraforming complex is guarded by genetically engineered weapons of war.

Once on the moon, a team of four must penettate Gtaveyard's defenses, find the fusion powet rings, and blow the starport into oblivion. Certain questions are left unanswered. Who hired Rorian's team? What is the strategic impottance of Graveyatd? Why destroy half the moon in an enotmous fusion explosion? None of this matrers to a team of *Hired Guns*—they are paid to kill, not ask questions.

Practicing at the Range

The game adequately prepares its players for theit stint as mercenaries. Included are four manuals covering game play and background information. Training scenarios and short action games have been included to ler the players master the game system. All rhe scenarios can be played with one to four players.

During the ptactice scenarios it's a good idea to experiment wirh the characters to get a feel for their strengths and weaknesses. The only two stats are Physique (which detetmines toughness and strength) and Agility (which helps reduce damage when falling). The only other impottant difference between metcenaries is their equipment and weaponry, determined by ptofession.

The five training scenatios are extremely easy, providing a good way to familiarize the newcomer to all the controls. The game scteen is divided into four windows, each reptesenting one of the four characters. These windows can be toggled between four settings: a 3D perspective view, an invenrory control screen, an auto-mapping display, and a list of the chatacter's personal attributes.

Movement is handled with the mouse by clicking on various spots in the window, allowing the character to turn or move forward, back, ot to the side. Clicking in the center of the screen fires a weapon ot uses an item. Weapons are reloaded (given a supply of ammo) by clicking the right button. The system is reasonably fluid, although ir is easy to accidentally fire a weapon by clicking on the wrong spot of the display. Other input devices can be used in the rhree or four person games, such as joystick or keyboard. One ot two playets ate stuck with the mouse.

The "Short Action Games" are very difficult, a marked contrast from the training scenarios. They requite a quick and sure hand on the mouse, lots of firepower, and are always a race againsr the clock. Given that Psygnosis has included 17 different short acrion games, *Hired Guns* can be enjoyed without even playing the full campaign game. These mini games provide a good arena for mulri-player action, particularly with a group which wants to kill each other more than the external foes. Nothing relieves stress like gunning down your "ftiends" with automatic weapons. My group of testers frequently had to "statt over and do it for real" since it's so tempting ro rurn traitor. All in good fun, and who says metcenaries have to be loyal?

Into the Breach

Once your reflexes ate sufficiently honed, it's time to start the real game. You should choose characters carefully, because once the game begins, you're stuck with what you've chosen. Even though all 12 mercenaries are at the drop site on Graveyatd's surface, only the four characters initially chosen continue thtough to the mission's completion. More limiting, the chosen number of players is unchangeable, making it impossible for one player to step out of the game and let the others conrinue.

The full campaign game stretches across 19 different locations as the team moves toward rhe starport, collecring fusion rings. These locations ate accessed by a nicely rendered map of the region. Once a location has been "solved," it can be ignored for the test of the game, although players can re-play the region if they wish to explore for more supplies. Marring the

Hired Guns

TITLE:	Hired Guns
PRICE:	$59.99
SYSTEM:	Amiga
REQUIREMENTS:	1MB RAM, 512K graphics memory for enhanced sound, supports hard drive installation
# OF PLAYERS:	1-4
PROTECTION:	Code look up
DESIGNERS:	DMA Design
PUBLISHER:	Psygnosis Cambridge, MA (617) 497-5457

CHIPS &BITS

PO Box 234
Rochester VT 05767
Call 800-599-4263
Int'l 802-767-3033
Fax 802-767-3382
Source Code-10020

Visa & MC Accepted. Checks Held 4 Weeks. Money Orders Treated same as Cash. Compatability guaranteed. Shipping cherges non refundable. Shipping times not gueranteed. Most items shipped same day. Price and eveilability subject to chenge.

Shipping Charges: Overnight within US $4 per order. Mail to Canada, PR, HI, AK, APO, FPO end Rural Routes $4 per order. Europe and S. America $19 1st item + $6 ea add'l. Africa, Pacific Rim and Middle East $25 1st item + $6 ea add'l. COD within US only add $8.

HANDLING $2 PER SHIPMENT

'THRUSTMASTER'S FORMULA T1' is the most realistic control for ell of today's driving simulafors Feafures fully functionat steering wheel, brake and gas pedals and turbo boost geuge used in supporting games **$129**

'STAR WARS: REBEL ASSAULT' Take control of a Star Wars vehicle in challenging pilot-ing & combat sce-narios. Hone flight & combat skills to defend Tatooine against Imperial at-tack, challenge the menacing walkers of planet of Hoth and combat the Empire in intense deep space battles. **CD $44**

'CYBERMAN 3D CONTROLLER' This revolutionary input device allows you to move freely in 3D High reso-lution and absolute mapping provide maximum preci-sion Tactile feed-back that lets you feel all the action, from a bump against a wall to the full impact of being shot or attacked from behind **$74**

'MARIO IS MISS-ING' Join Luigi es he searches for Mario who has been kidnapped by Bowser & his gang of Koopas. Explore exotic cifies, master mysfenous maps, thwart theiving Koopas, interrogate not so innocent bystand-ers, endure enter-taining examina-fions and rescue Mario. **CD $44**

IBM HARDWARE

Acousfic Research P22	$79
Acoustic Research P42	$159
Acoustic Resrch P570	$319
Acoustic Resrch P622	$239
AdLib Sound Card	$34
Adlib Gold Sound Card	$99
Adlib Programmer's Man	$8
Adv Gravis Ultrasound	$129
CH Weapons CS	$44
Cardinal 16 Pro	$146
Champ Joystick	$19
Comman Controf Pad	$17
Fighter Stick	$79
Flight Stick	$36
Flight Stick Pro	$57
Game Card 3 Automatic	$25
Labtec CS-150 Speakrs	$17
Mach 2 Joystick	$21
Mach 3 Joystick	$27
Maxx Cobra Flightstick	$54
Maxx Control Yoke	$54
Maxx Ruddr Pedals FLT	$38
Media Concept	$59
Pilot Control Stand	$22
Pro Audio Spectrum 16	$149
Pro Audio Spectrm Plus	$129
Rudder Pedals Driving	$39
Sony MDR E414 Headph	$9
Sony SRS7 Speakers	$9
Sony SRS9 Speakers	$16
Sound Blaster 16 ASP	$214
Sound Blaster 16 Basc	$129
Sound Blaster Deluxe	$82
SBlaster Discov CD 16	$469
SBlaster Discov CD 8	$399
SBlastr Edutain CD 16	$519
SBlastr Edutain CD 8	$448
SBlastr MIDI Conn Box	$45
SBlastr Omni CD Drive	$280
SBlastr Speakers	$24
SBlaster Pro Deluxe	$124
SBlaster Voice Editor	$54
Sound Galaxy BX2	$65
Sound Galaxy NX2	$79

IBM HARDWARE

Sound Galaxy NXPRO	$109
SGalxy NXPRQ 16 MM	$499
SGlxy NXPRO 16 SCSIS	139
SGlxy NXPRO MM Kit	$399
Sound Machine	$94
Thrustmaster FCS Pro	$99
Thrustmaster Flight CS	$59
Thrustmast Game Card	$27
Thrustmaster Ruddr CS	$99
Thrustmast WCS Mark 2	$94
Video Blaster	$349
Video Spigot	$299
Virtual Pilot	$61
Voice Blaster	$64

IBM CD ROM

7th Guest	$48
7th Guest 2 11th Hour	$65
Adv of Willie Beamish	$39
Aegis Guardian of Fleet	$54
Alone in the Dark	$48
Arctic Baron	$29
B17 FF w/Slient Serv	$37
Backroad Racers	$43
Battle Chess WIN/DOS	$44
Bloodnet	$45
Blue Force- Next of Kin	$39
Buzz Aldrin Race Space	$59
Campaign	$35
Castles 2	$49
Chaos Continuum	$42
Chessmaniac 5 Billion 1	$35
Chessmaster 3000	$46
Chopper Pack	$37
Conan	$26
Conquests Robin Hood	$42
Conspiracy	$44
Curse of Enchantia	$26
Cyber Race	$48
Dark Seed	$48
Darksun	$55
Day of the Tentacle	$45

IBM CD ROM

Dinosaurs	$42
Dracula	$48
Dracula Unleashed	$51
Dragon's Lair	$36
Dune	$54
EcoQuest Search Cetus	$42
Enc The Unready	$36
European Racers	$41
Eye of the Beholder 3	$48
Eye of Beholder Trilogy	$52
F15 Strike Eagle 3	$46
Fantasy Empires	$45
Fatty Bear Funpack	$34
Gateway 2	$36
Geekwad Gmes Glxy	$21
Goblins 2	$30
Great Naval Battles	$55
Hell Cab	$56
Hi-Tech Aircraft	$43
Hypnotic Harp	$36
Impressionist Sources	$49
Inca	$39
Inca 2	$42
Indy Jones Fate Atlantis	$42
Interplay 10th Yr Anthlgy	$49
Iron Helix	$56
Jet Pack	$46
Jungle Book	$24
Jutland	$48
King's Quest 5	$41
King's Quest 6	$45
King's Quest 6 Upgrade	$24
King's Ransom	$38
Koshan Conspiracy	$48
Labyrinth	$48
Lands of Lore	$44
Laura Bow 2	$39
Lawn Mower Man	$45
Legend of Kyrandia	$39
Leisure Suit Larry 6	$46
Loom	$39
Lord of the Rings	$45
Lost in Time	$39
Mad Dog Mcree	$32

IBM CD ROM

Magic Death	$26
Man Enough	$48
Mantis Experim Fighter	$46
Mario Teaches Typing	$48
Mario is Missing	$44
Microcosm	$49
Myst	$64
NFL Coeches Club FB	$32
Omar Sharif Bridge DLX	$46
Patrician	$38
Police Quest 4	$42
Protostar	$44
Rebel Assualt	$44
Return To Zork	$48
Return of the Phantom	$38
Ringworld	$38
Scrabble Deluxe	$25
Secret Monkey Island	$39
Shadow of the Comet	$48
Sherlock Holmes 1	$36
Sherlock Holmes 2	$36
Sherlock Holmes 3	$51
Shuttle	$29
Sim Ant	$48
Sim City	$48
Sim Earth	$48
Slater & Charlie	$42
Space Quest 4	$37
Spirit of Excalibur	$26
Star Trek 25 Anniversary	$55
Star Wars Chess	$49
Stellar 7	$42
Stronghold	$36
Tsk Frce/Red Strm Risng	$35
Team Yankee 2	$29
Terminator 2 Chesswars	$27
Terror of the Deep	$36
Tetris Gold	$32
The Journeyman Projct	$48
Tony La Russa BB 2	$46
Ultima Underworld 1 & 2	$59
Under a Killing Moon	$48
Where in the World Dlx	$59
Who Killed Sam Rupert	$21

IBM CD ROM

Wing Command Ultima 6	$57
Wing Comm Ultima UW	$55
Wolf Pack	$42
World Circuit	$34
World War 2 Pack	$39
World of Xeen	$42
Wrath of the Demon	$29

IBM ADVENTURE

Adv Willie Beamish	$19
Alone in the Dark	$33
Alone in the Dark 2	$36
Altered Destiny	$29
Amazon Trail	$32
Animation Classics	$39
Award Bundle	$46
Batman Returns	$32
Beverly Hillbillies	$30
Bloodnet	$42
Blue Force- Next of Kin	$39
Castle Wolfstein	$37
Companion of Xanth	$34
Conquests Robin Hood	$36
Cruise for a Corpse	$24
Dark Heart of Uukrul	$34
Dark Seed	$19
Day of the Tentacle	$34
Dracula	$34
Dragon Knight 3	$49
Dragon's Sphere	$42
Dreamweb	$36
Earth Invasion WIN	$24
East Front WIN	$32
Elf	$24
Epic	$32
Enc the Unready	$21
Flashback	$32
Floor 13	$15
Fourplay WIN	$19
Freddy Pharkas	$38
G-force	$19
Gabriel Knight	$36

IBM ADVENTURE

Gateway	$32
Gateway 2 Homeworld	$34
Hand of Fate	$34
Heart of China	$34
Heaven and Earth	$32
Heimdall	$17
Hook	$32
Inca	$34
Inca 2	$42
Indy Jones 4	$36
IndyJones Grfx Adv	$27
Innocent Until Caught	$36
Inspector Gadget	$34
Isle of the Dead	$38
Jack the Ripper	$39
Jegged Alliance	$48
KGB	$17
King's Quest 5 VGA	$36
King's Quest 6 VGA	$45
King's Ransom	$38
Kronolog- Nazi Paradox	$42
Laura Bow 2	$39
Leather Goddesses 2	$42
Legend of Kyrandia	$35
Leisure Suit Larry 1	$19
Leisure Suit Larry 5	$24
Leisure Suit Larry 6	$42
Lost Files Sherlck Holms	$26
Manhole	$27
Merchant Prince	$39
Metal Mutant	$32
Out of this World	$36
Police Quest 1 VGA	$19
Police Quest 3 VGA	$36
Police Quest 4	$42
Prince of Persia	$25
Prince of Persia 2	$39
Quest for Glory 1	$18
Return of the Phantom	$34
Return to Zork	$40
Rex Nebular Master Ed	$52
Riftwar Legacy VGA	$37
Ringworld	$35
Robocop 3	$32

game's illusion of progress, if a region is "re-explored," all the foes and equipment are reset, a throwback to older, less sophisticated dungeon crawls.

Each location is reasonably large and thoughtfully designed. The team will need to move carefully and have weapons teady at all times. Although this is a pure combat game (there are no "good guys" on Graveyard; everything that moves is deadly and must be killed), the combat is well modulated. Fools blindly rushing forwatd die a quick death by overwhelming numbets of tough creatures. Playing tactically and carefully is tewarded, since ammunition must be found and wounds fixed by medical kits and food. Players who establish killing zones and cateful sentry points will have the most success.

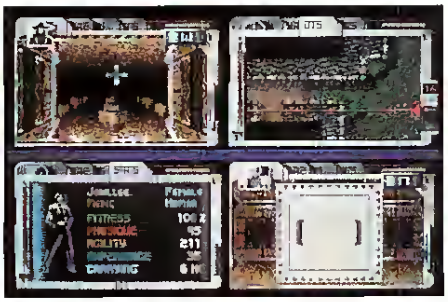

A certain degree of problem solving has been included in the game. While there are no complex moral dilemmas or plot twists (indeed, once one begins the mission, there is no plot at all), the unthinking player will not get far. Areas must be explored thoroughly to find the passcards and keys needed to continue. Furthet, it is often beneficial to divide the team, sending particular membets into different areas to cover as much ground as possible. This is particulatly true since most regions are partially flooded. Humans in the game (including the cyborg with the human brain) need air to live and will quickly drown if neglected. Even tobots who don't breath may carry equipment which rots when exposed to water, forcing a playet to pay attention to his inventory.

Perhaps most important is proper deployment of the team's weapons. The game boasts a broad spectrum of firepower. There are many different types of guns, rifles, lasers, flamethrowers and explosives. Gun types use different ammunition, so it's a good idea to equip people with different classes of weapons. Proper use of weapons is crucial. A grenade has a wide blast radius, which can be dangerous in close quartets. Similarly, while a flamethrower doesn't do much damage, it can go through multiple foes and penetrate force fields.

Napalm in the Morning

Hired Guns has a flavor all its own. The designers have done a good job of providing an entertaining gaming atmosphere. The four different windows allow for a unique perspective on the 3D envitonment, and the interesting variety of weapons and weapons tactics help immerse players in the game's darkly violent mood.

Sound is handled patticularly well, if you have the necessary expanded memory. The environment is evoked in dripping water, falling rain, and the ominous sound of footsteps approaching closer. A grenade blast starts with a distant thump and roars closer as it nears the charactet, and there is something uniquely reassuring about the crisp click of a magazine of 9mm High Velocity tounds being reloaded into a spent gun.

The game scenarios have been designed to heighten tension. Pethaps the biggest thrill of the game is the feeling of uncertainty as the overworked mercenaties open a new door or take a lift up into the unknown. Tension is achieved by lulls between action. Much of the complex can be explored in relative safety, nervously moving down long corridors, glancing frantically in evety corner. Just when the players begin to telax, a troupe of Robodyne 7000 robots will fall upon them, ripping them into bloody bits.

The game takes on a new dimension when played with several people. Trying to cootdinate a team of four is difficult and entertaining. This opens a btoad range of tactical possibilities since different groups of players can be performing independent functions. Tensions are easily escalated in this situation, leading to fantastic moments of surprise. A playet using a grenade might not realize a teammate is in the blast tadius, blowing him to smithereens. Trigget happy players can shoot down friends reflexively when they step in front of them. Inexpetienced teams may cluster too close together, leaving no room for the wounded character in front to escape. Such situations of frantic panic are rarely found in single person games.

Fire in the Hole

While I was initially overjoyed at the volume of documentation, this quickly turned to disappointment. The four manuals are thorough, but flawed. The source material is marred by a lack of quotation marks and apostrophes which make them annoying instead of interesting to tead.

Hard drive support is unusual for Psygnosis, and a welcome change. This advance is offset by extremely intrusive copy protection. At apparently tandom intervals, the game requests a code from a huge list. Entering the code once doesn't stop future tequests, which can number in the dozens per game session. The game sometimes requests a code when saving, which is frustrating since the deadly nature of the game necessitates frequent saves.

If played with fout human players, two people end up on the keyboard. Unfortunately, the designets forgot to include the ability to slide left and right with the keyboatd layouts. Sliding is a good tactical method of movement, allowing a petson to keep a single direction of vision while moving. I can see no reason why this feature was neglected for keyboatd players.

Certain sactifices have been made with graphics quality to allow for four independent chatacters. For this reason, the graphics are not as impressive as usual fot Psygnosis. The most glating example is the fact that items found in the game look nearly identical until they're picked up, requiring playets to pick up every item to see if they need it.

Manipulating items is generally tedious. Inventory handling could be better in several ways. An easy method to exchange items between party members would have been nice. Right now, players must drop items and let them be picked up. Wotse, only one item can be dropped in a location at a time.

Shoot to Kill

Despite the flaws, *Hired Guns* is a sutptisingly enjoyable game. There is little plot, and most of the game involves killing without being killed, but still, there aren't many games on the market that allow fout people to play simultaneously and independently.

Aside ftom the copy-protection, game play is smooth and quick. As a tactical action game, *Hired Guns* is viscetally satisfying and ptovides an interesting and exciting backdrop for mercenary violence. Just remembet to keep assault rifles loaded, the fluotide laser dry, and try to avoid tossing grenades into the back of your partner's head. **CGW**

CHIPS &BITS

PO Box 234
Rochester VT 05767
Call 800-699-4263
Int'l 802-767-3033
Fax 802-767-3382
Source Code-10020

'COMPANIONS OF XANTH' Explore Piers Anthony's magical world of mystic wonders and become a player in a game where the stakes are the existence of magic itself. Interact with Elves, Ogres, Demons, Centaurs, a serpentine Naga princess and even the deadly Gap Dragon. **$34**

'HIRED GUNS' Your mission is to travel to Graveyard, a small moon orbiting planet Yalhoth to extract members of an extreme political group being held captive by a rival faction. You battle your way through over 20 theaters of engagement, encountering a variety of adversaries to liberate the hostages. **$32**

'FEMME FATALE' is a digital jigsaw puzzle for adults. The full screen digitized VGA images may be scrambled into a varying number of pieces. Numerous help features include save & reload, multiple games, audible assistance hints & the ability to import your own PCX images. Includes 18 ravishing girls. **$26**

'LEISURE SUIT LARRY 6' As a contestant on a dating game show, you have won a 2 week vacation at a posh resort! Surrounded by luxury & girls, you mingle, schmooze & work your way up to a grand encounter in the penthouse suite! **$42**

'THE PLAYBOY ELECTRONIC DATEBOOK' is where you'll find the calendar girls of your dreams. Blonde & brunette, voluptuous and svelte—you're just a click away from a date with a Playmate or even one of the many celebrities who bared it all. Who says getting organized can't be fun? **$42**

IBM ADVENTURE

Sam & Max Hit the Road	$38
Secret Monkey Island 2	$21
Secret of 7th Labyrinth	$42
Shadow Caster	$48
Simon the Sorcerer	$32
Space Quest 1 VGA	$16
Space Quest 4 VGA	$24
Space Quest 5 VGA	$36
Spellcasting 201	$36
Spellcasting 301	$34
Star Reach	$36
Star Trek 25th Annivers	$35
Star Trek: Judgmnt Rites	$38
Starship	$38
Terminator 2029	$37
Term 2029 Oper Scour	$19
Terminator Rampage	$38
Terror of the Deep	$36
The Dig	$45
Under a Killing Moon	$43
Warriors of Legend	$18
Where in Space CSD Dx	$44
Where in Time CSD	$32
Where in World CSD	$32
Where in World CSD Dlx	$52
Yserbius	$36

IBM SIMULATION

ATP 2.0	$29
ATP Flight Simulator	$19
A10 Avenger	$46
A320 Airbus	$44
AH-64 Helicopter	$46
Aces Over Europe	$39
Aces Europe Mission 1	$27
Aces Europe Mission 2	$27
Aces of the Deep	$42
Aces of the Pacific	$42
Aces Pacif Mission Disk	$19
Air Duel	$33
Air Warrior SVGA	$35
Armour Geddon	$32

IBM SIMULATION

Armoured Fist	$42
Art of the Kill	$24
B17 Flying Fortress	$19
Birds of Prey	$32
Car and Driver	$26
Cyber Race	$42
Delta V	$48
F117A Stealth Fighter	$42
F15 Strike Eagle 2	$18
F15 Strke Eag 3 Aces Pk	$52
F15 Strike Eagle III	$42
F19 Stealth Fighter	$18
F40 Pursuit Simulator	$31
Falcon 3.0	$46
Falcon 3 Scenario 1	$24
Falcon 3 Scenario 2	$33
Falcon 3 Scenario 3	$32
Falcon 4.0	$59
Fire & Forget 2	$30
Flat Top	$48
Fleet Defender F14	$48
Flight Sim ToolKit	$58
Fly the Grand Canyon	$39
Grand Canyon Scenery	$16
Grandest Fleet	$36
GNB America in Atlantic	$21
GNB Super Ships Atl	$19
Great Naval Battles	$44
GNB Scen Build	$28
Gunship 2000 VGA	$37
Gunship 2000 Scen Disk	$24
Harrier Assault	$32
Harrier Assault SVGA	$48
Indy Car Racing	$39
Jet Fighter 2.0	$39
Jet Fighter 2.0 Miss Disk	$19
Jump Jet	$39
Jump Jet Aces Pack	$50
Knights of the Sky	$19
M4 Sherman Tank Sim	$34
Mantis Exp Speech Pak	$19
Mantis Exp Ftr	$34
Maximum OverKill	$43
Maximum Overkill MD 1	$24

IBM SIMULATION

Maximum Overkill MD 2	$28
Mechwarrior 2	$42
MegaFortress	$12
Megafortress MD 2	$26
MiG 29	$48
Microsoft Flight Sim 5.0	$44
Micrsft Flt Sim Scen SF	$32
Micrsft Fll Sim Scen DC	$29
Mig 29 Fulcrum	$32
Pacific Strike	$52
Pacific Strike Speech Pk	$18
Privateer	$47
Privateer Special Ops	$22
Privateer Speech Pack	$17
Red Baron	$36
Red Baron MD Builder	$18
Sailing Simulator 3	$42
Scenery Collect Set A	$37
Scenery Collect Set B	$34
Sea Wolf	$48
Seal Team	$42
Secret Weap Luftwaffe	$34
Secret Weapons P80	$21
Secret Weapons He162	$21
Secret Weapons DO335	$21
Secret Weapons He162	$21
Secret Weepons P38	$21
Shuttle	$26
Silent Service 2	$19
Speed Racer	$34
Strike Commander	$41
Strike Com Spec Ops 1	$20
Strike Comm Speech Pk	$16
Stunt Island	$37
Sub War 2025	$42
Syndicate	$36
TIE Fighter	$48
Task Force Admirals Pk	$52
Team Yankee 2	$24
Test Drive 2 The Collect	$19
Test Drive 3	$29
Test Drive 3 Passion	$19
Test Drive 3 Road & Car	$16
Thunderhawk	$16

IBM SIMULATION

Tornado	$48
Ultrabots Sanction Earth	$39
Voice Comman F117A	$18
Voice Comman F15SE3	$18
W C 2 Operation 1	$22
W C 2 Operation 2	$22
W C 2 Speech Mod	$13
W C Secret Mission	$20
W C Secret Miss Bundle	$20
W C Secret Miss 2 HD	$20
Wing Commander	$19
Wing Commander 2	$48
Wing Commander Acad	$32
Wolfpack	$15
World Circuit	$35
X-Wing	$38
X-Wing MD 1	$18
X-Wing MD 2 B-Wing	$18
Yeager's Air Combat	$21

IBM ARCADE

Aliens Ate My Babysitter	$32
Battle Storm	$32
Dragon Lair	$22
Dragon Lair 2	$34
Dragon Lair 3	$34
Fire & Forget	$24
Galactic Conqueror	$31
Galactic Empire	$27
Goblins VGA	$18
Goblins 3	$29
Guy Spy	$24
Incredible Mach	$27
Incredible Machine 2	$27
Incredible Machine 2 WN	$30
Incredible Toons	$25
Microsoft Arcade WIN	$29
Nova 9	$21
Paper Boy 2	$27
Pick'n Pile	$19
Sliders	$29
Space Ace	$32

IBM ARCADE

Space Ace 2	$34
Street Fighter 2	$39
Take-A-Brk Pinball WIN	$28
Take-A-Break Pool WIN	$29
The Tinies	$29
Titan	$29
Tristan Pinball	$19
Wild Streets	$24
Zool	$34

IBM ADULT

101 Sex Positions CD	$44
101 Sex Positions 2 CD	$44
Adult Reference CD	$24
Adv of Brad Stallion CD	$39
Animated Fantasies CD	$34
Animatd Fantasies 2 CD	$34
Busting Out CD	$38
Busty Babes CD	$32
Centerfold Squares	$21
Debby Does Dallas CD	$38
Deep Throat CD	$42
Ecstacy CD	$29
Extreme Delight CD	$22
Femme Fatale	$26
Femme Fatale DD 1-6 ea	$18
Girlfriend Suzie	$36
Girlfriend Teri	$36
Jigsaw Pinups	$19
Kama Sutra CD	$44
Legends of Porn 2 CD	$29
Lovely Ladies II CD	$39
Metal and Lace	$36
My Private Collect CD	$39
Mystic of Orient CD	$29
PC-Pix CD	$39
Paradise Club CD	$46
Penthouse Jigsew XXX	$24
Physical Therapy CD	$19
Planet of Lust	$19
Playboy Electrnic Datbk	$42
Sex Olympics	$19

IBM ADULT

Sex Vixens from Space	$12
Southern Beauties CD	$26
Strip Poker 3	$31
Strip Poker 3 DD 1-8 ea	$19
Strip Poker Professional	$29
Strip Pokr Pro DD 1-6ea	$16
Wicked QTime Movie CD	$42
Women of Venus CD	$27

IBM HINT BOOKS

A-Train	$16
Advent Willie Beamish	$10
Bard's Tale 1	$10
Bard's Tale 2	$10
Bard's Tale 3	$10
Blue Force: Next of Kin	$10
Buck Rogers Countdown	$10
Castle of Dr Brain	$10
Champions of Krynn	$10
Civilization	$16
Darklands	$14
Death Knights of Krynn	$10
Dragons of Flame	$8
Dungeon Master	$10
Dynemix Gt War Planes	$16
Elvira 2 Jaws Cerberus	$10
Elvira Mistress Dark	$10
Eye of the Beholder	$10
Eye of the Beholder 2	$12
Eye of the Beholder 3	$10
Fred Pharkas	$8
Gateway Savage Front	$10
Global Conquest w/disk	$21
Gunship 2000	$16
Harpoon	$16
Heart of China	$10
Hero's Quest	$10
Immortal	$10
Indy Jones 4	$10
King's Quest 1-6 ea	$10
Knights of Legend	$10
Laura Bow 2 HintBook	$10

THIS CUBE IS NOT FOR RUBES

Aris Entertainment's *Video Cube Space* Puts A New Spin On An Old Idea

by Gordon Goble

In the early 1980s, Erno Rubik placed a new toy in the fidgeting hands of the world. In case you've just fallen off of the turnip truck of pop culture, Rubik's Cube was a 3 x 3 block of small cubes magically held together to make a larger one. The object of this exercise was to twist and turn the blocks so that each side of the large cube became a single color. True masters of Rubik's Cube could solve the puzzle in less than a minute and were forever enshrined on silly television programs.

Aris Entertainment has taken Mr. Rubik's invention and moved it to a two-dimensional canvas—the home computer screen. Instead of simply matching colors with one another, *Video Cube Space* players are required to unify small segments of a larger digital image, generally one of the U.S. space program. If the daunting task is finished in the allotted time frame, players will be rewarded with a short, full-motion video clip, accompanied by various *w-a-a-a-y* cool rock/funk musical scores.

But before you get completely cubular, you must first determine if your computer system meets the *Video Cube Space* standards, and high standards they are. A 386-33MHz machine is mandatory (a 486-25 is recommended), as is a CD-ROM drive with a 150K/second minimum data transfer rate, *Windows 3.1* or better, at least 4MB RAM, and an SVGA display with at least 512K of video RAM. In addition, to enjoy the "shredding music" [sic] of *Video Cube*, an MPC compatible sound board is a must. If your gaming apparatus makes the grade, read on....

Video Cube Space is installed and accessed through the *Windows* Program Manager. Being a CD-ROM based product, installation is complete in less than a minute and will usurp less than a MB of valuable hard disk space. An Aris program group and icon are automatically created for future use.

Once the program is loaded, and against a blackened backdrop, the Video Cube appears. Lining the right hand side of the screen are several icons permitting *Video Cube Space*-cadets to choose a game, save a game, pause, signal for help, select from game options (of which there are few), and quit when fully spaced out. At the base of the screen is a timer and point counter. That's it—the entire game rests within the cube itself.

Made up of several smaller squares, the Video Cube sits squarely in the middle of the screen. Just one side of the Cube is visible at any time, and in each of its miniature components is a portion of a digitized photograph. There are a total of six images in each of the 18 game levels, and one must "turn" each mini-cube so that the appropriate side faces forward, until a completed image is visible across the entire large cube. In the opening levels, each of the six images are quite distinct (a red Mars, the big blue marble of Earth, a space shuttle) but naturally, things get progressively tougher in the later going.

At the first level, the cube is made up of just 16 smaller components (4 x 4), the second level cube consists of 25 (5 x 5), while those challenging the third level will have to sort from 36 (6 x 6) image bits. The cube never swells above this size, but the images themselves become visually less distinct from one another as time goes on.

Complete a still image of, say, a space-walking astronaut, and (after a brief delay) a quick "full-motion" video of his daring deeds will spring to life, complete with musical accompaniment. Unfortunately, even though the 486-33 machine used for testing met with program minimums, both the video and audio were somewhat choppy. Recommended alterations to boot files in both DOS and *Windows* produced improved audio, yet video remained wanting.

Video Cube Space is nevertheless quite compelling, and one gets a real sense of accomplishment from putting together all six images within the allotted time. As the game progresses, though, this process becomes very difficult indeed, and this fact brings us to our Tip O' The Day, once again free of charge to those who've actually purchased this magazine. (Those who haven't will suffer grave disasters somewhere deep within the innards of their hard drives).

When time is truly of the essence, simply save, then reload that specific game. Voila...while credit is still given for completed images, the clock has automatically been reset! While in some circles this may be considered cheating, others have allowed their general moral decay to corrupt their gaming habits. We aren't proud, but we finish our games.

Video Cube Space neither requires nor offers a manual, and the *Windows* "Help" file should surely suffice. Wrapped in what has to be the most expensive packaging that this reviewer has yet to see (a cardboard topographical mystery in itself), *Video Cube Space* is light entertainment for those who enjoy hard-edged rock and roll with their digital puzzles. The surf meets punk meets funk music is great if you've the taste for such, and the video adds to the excitement, but certainly no one can accuse the game of being too complex. You won't be asked to appear on *That's Incredible* if you finish all the puzzles, but then again, you don't have to be an idiot savant to solve the thing. Perhaps a bit pricey for the play value it offers, *Video Cube Space* might still be a good discounted buy for the casual gamer. CGW

Video Cube Space

TITLE	Video Cube Space
PRICE	$49.95
SYSTEM	IBM
REQUIREMENTS	386-33MHz or better, 4MB RAM, VGA graphics, Windows 3.1, MPC compatible sound card
PROTECTION	None
PUBLISHER	Aris Multimedia Entertainment Marina Del Rey, CA (800) 228-2747

CHIPS &BITS

PO Box 234
Rochester VT 05767
Call 800-699-4263
Int'l 802-767-3033
Fax 802-767-3382
Source Code-10020

'THE MERCHANT PRINCE' Explore the world! Can you seek & explore the old world and find new worlds with their own prospering ports of call? Find advantageous trade routes Historical & random maps Up to 4 players Modem play **$39**

'INDYCAR RACING' Experience the thrill of racing the world's fastest race cars against the world's best drivers No other simulation gives you IndyCar driving this real Coax your car through an outside pass, drop through the corkscrew at Laguna Seca or slide through the groove at 220 mph **$39**

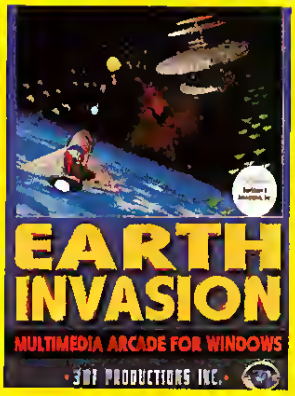

'EARTH INVASION' For Windows On patrol in earth orbit you hear the first reports of a giant Cyborg Mothership Only a few thousand miles from the planet, it has launched an attack on ground defense systems Total surprise has rendered the planet helpless You are civilization's only hope **$24**

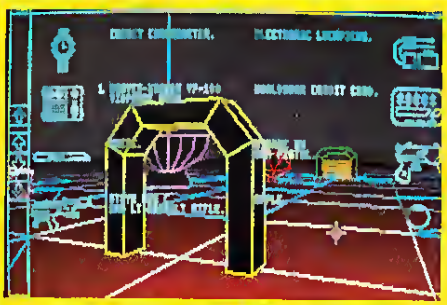

'CYBER SPACE' Enter the alternative reality of science-fiction role-playing San Francisco, 2090—One dark corner of an ailing world where Megacorporation repression collides with street warfare Vector & 3D bit mapped graphics **$37**

'DISCIPLES OF STEEL' The Ultimate in classical fantasy role-playing Help save a richly detailed land from self-destruction Unite the people of this ancient land and together you can defeat the evil horde that is gathering growing waiting Features animated and detailed VGA graphics **$29**

IBM HINT BOOKS

Leisure Suit Larry 1-5 ea	$10
Lemmings	$18
Loom	$10
Lord of the Rings V1	$10
Lord of the Rings V2	$6
Lost Files Sherlock Hlms	$10
LucasArts Adven Book	$18
Lucas Air Combat Strat	$16
Magic Candle 2	$10
Magic Candle 3	$10
Manhunter New York	$10
Manhunter San Fran	$10
Maniac Mansion	$10
Martian Dreams	$13
Matrix Cubed	$10
Might & Magic 1 & 2	$10
Might & Magic 2	$12
Might & Magic 3	$16
Might & Magic 4	$16
Might & Magic 5	$16
Off Bk Leisre Suit Lrry 2	$14
Off Bk Ultima 2nd Edit	$16
Off Gde Rogr Wilco Adv	$14
Off Gde King Qst 3rd Ed	$16
Off bk of Police Quest	$12
Patriot	$16
Pepper's Advent Time	$8
Planet's Edge	$18
Police Quest 1	$10
Police Quest 2	$10
Police Quest 3	$10
Pool of Radiance	$10
Pools of Darkness	$12
Populous 1 & 2 Off Strat	$16
Power Monger Strategy	$16
Powermonger	$10
Protostar	$8
Quest for Clues 2	$21
Quest for Clues 3	$21
Quest for Clues 4	$21
Quest for Clues 5	$16
Quest for Clues 6	$16
Quest for Glory 3&4 ea	$10
Quest for Glory Strat	$19

IBM HINT BOOKS

Questbusters Bk Clues	$18
Railroad Tycoon	$12
Realms of Arkania	$14
Rex Nblr Cos Gen Ben	$14
Rise of the Dragon	$10
Savage Empire	$10
Secret Monkey Island	$10
Secret Monkey Island 2	$10
Secret Silver Blades	$10
Sentinel Worlds 1	$10
Shadow Caster	$18
Shadow Sorcerer	$10
Simearth	$16
Simlife Officiel Strategy	$16
Space Quest 1-4 ea	$10
Spellcasting 101 Offi Bk	$14
Spellcasting 201 Bk	$10
Star Trek 25th Anniv	$9
Strike Command Offc Bk	$14
Summoning	$16
Time Quest	$10
Treasures Savage Front	$10
Tunnels & Trolls	$16
Ultima 4	$10
Ultima 5	$10
Ultima 6	$10
Ultima 7	$12
Ultima 7 & Underwrld Bk	$18
Ultima 7 5 Balanc Scales	$16
Ultima Avatar Adven Bk	$16
Ultima U Stygian Abyss	$12
Ultima U World Lab Bk	$12
Warriors of Eternal Sun	$14
Wizardry 6	$12
Wizardry 7	$16
Yeager Air Combat	$18
Yserbius	$10
Zelda 3	$9

IBM EDUCATIONAL

Castle of Dr Brain EGA	$25
Castle of Dr Brain VGA	$19
Discoveries of the Deep	$37
EcoQuest VGA	$32
EcoQuest 2 VGA	$34
Fatty Bear Bday Srprse	$32
Island Of Dr Brain VGA	$29
Merlo Teaches Typing	$26
Mavs Beacn Typ 35	$29
Mavs Beacn Typ WIN 35	$34
Munchers Bundle	$29
Peter Pan Story Painting	$34
Picture Perfect	$32
Play Room	$35
Print Shop Deluxe	$49
Print Shop Dlx Bus Grph	$29
Putt Putt Goes Moon	$42
Putt Putt Joins Parade	$32
Putt Putts Fun Pak	$21
Quarky Quyso Sci VGA	$29
Reader Rabbit 1	$37
Reader Rabbit 2	$37
Robot Writer Plus	$30
Secret Isl Dr Quandry	$38
Slater & Charlie Camp	$29
Sticky Bear Spellgaber	$32
Stickybear Opposites	$23
Stickybear Parts Speech	$32
Stickybear Reading	$24
Stickybear Read Comp	$30
Stickybear Reading Tut	$31
Stickybear Shapes	$29
Stickybear Spellgrabber	$32
Stickybear Spelling Tut	$32

IBM ROLE PLAYING

All Character Editors	**$16**
Arborea Journ Innr Sanc	$34
Arena Elder Scrolls	$44
Bard's Tale 3	$32
Bard's Tale Construct	$27
Black Crypt	$32
Bloodstone	$27
Bloodwych	$15

IBM ROLE PLAYING

Celtic Legends	$32
Challenge 5 Realms	$39
Champions	$37
Champions of Krynn	$19
Cobra Mission	$39
Conan	$16
Corporation	$19
Curse of Azure Bonds	$15
Cyber Empire	$16
Cyber Space	$37
Dark Queen of Krynn	$32
Dark Sun	$47
Dark Sun Grey Isle Exp	$34
Darklands	$39
Darklands Mast Edition	$51
Death Knights of Krynn	$21
Disciples of Steel	$29
Dungeon Hack	$42
Dungeon Master	$31
Dungeon Master 2	$36
Dusk of the Gods	$16
Elvira 2 Jaws Cerberus	$29
Elvira Mistress Dark	$22
Eternam	$19
Eye of the Beholder 1	$19
Eye of the Beholder 2	$38
Eye of the Beholder 3	$42
Forgotten Castle	$48
Four Crystals of Trazere	$26
Geteway Savage Frontr	$32
Gods	$26
Gryphon Mest of Havlar	$38
Heros Quest 1 VGA	$19
Interactive Movie 1	$52
Lands of Lore	$34
Legacy of Necromancer	$17
Legacy Realm Of Terror	$39
Legend	$31
Legend of Valor	$39
Legends of Drakke	$38
Lord of the Rings V1	$32
Lord of the Rings V2	$37
Loremaster	$39
Lost Tribe	$29

IBM ROLE PLAYING

Magic Candle 1	$24
Magic Candle 2	$19
Magic Candle 3	$19
Martian Dreams	$37
Megatraveller	$24
MegaTraveller 2	$12
MegaTraveller Zhodani	$19
Might & Magic 3	$36
Might & Magic 4	$39
Might & Magic 5	$39
Pirates	$19
Planet's Edge	$22
Pool of Radiance	$15
Pools of Darkness	$38
Protostar	$39
Quest for Glory 3	$38
Quest for Glory 4	$42
Realms of Arkanie	$35
Red Crystal	$36
Rings of Medusa	$12
Rome Pathway to Pow	$29
Savage Empire	$34
Space 1889	$21
Spacewrecked	$19
SpellJammer Pirats Rlm	$16
Spellcraft Aspect Valor	$38
Star Saga 2	$28
Stonekeep	$52
Stronghold	$36
Summoning	$38
Tales Magc Proph Shad	$16
Treasures Savage Frontr	$19
Twilight 2000 VGA	$32
Ultima 4 Quest of Avatar	$35
Ultima 5 Warriors Destny	$38
Ultima 6 False Prophet	$19
Ultima 7 Black Gate	$48
Ultima 7 Forge of Virtue	$18
Ultima 7 5 Part 2	$20
Ultima 7 5 Serpent Isle	$48
Ultima 7 5 Serp Isl SpPk	$18
Ultima 8 Pagan	$52
Ultima 8 Speech Pack	**$17**
Ultima Uworld 2 Labrnth	$46

IBM ROLE PLAYING

Ultima Uwrld Styg Abyss	$19
Uncharted Waters	$42
Unlimited Adventures	$33
Veil of Darkness	$37
Vengeance of Excalibur	$16
Wer ol the Lance	$19
Waxworks	$29
Wizardry 4	$19
Wizardry 5	$26
Wizardry 6	$34
Wizardry 7	$39
Wizardry Trilogy 2	$32

IBM SPORTS

4D Boxing	$17
APBA Baseball	$24
APBA Baseball Gen Man	$29
APBA Baseball Stat 2.0	$29
APBA Basketball	$34
APBA Bowling	$14
APBA Football	$34
APBA Micro Manager	$32
ATP Tennis	$32
American Gladiators	$21
Baseball for Windows	$46
David Robinsn NBA Act	$44
Front Page Football	$39
Front Page Football Pro	$42
Greens	$34
Hardball 3	$34
Hardball 3 Collection	$42
Hardball 3 Players Disk	$16
Hardball 3 Stadium Disk	$19
Internatl Sports Chall	$21
Jack Nickls Crse 1-6 ea	$15
Jack Nicklaus Sign Ed	$42
Jack Nicklaus SE Crse 1	$9
Joe Montana Football	$31
Joe Montana Football 2	$42
LH Boxing Contenders	$16
LH Football Utilities	$16
LH Pro BBall 91 Team	$16

Over There

A Look At Europe's Latest

by Robin Matthews

One of the surprise hits in the last year or so was **Infogrammes'** *Alone in the Dark (Alone)*, published in the States by **I-Motion** and distributed by **Interplay**. A stunning 3D hortor adventure, *Alone* received critical acclaim from virtually every corner of the PC world. A sequel, *Alone in the Dark 2,* subtitled *Santa Claws is Coming to Town,* will be released shortly. Roll titles, cue actors, lights down and run flashback sequence #1....

The 24th of December, 1721. The high seas around the anarchic island of Haiti. His Majesty's ship *The Flying Dutchman*—a fine vessel if evet there was one—is attacked by buccaneets led by the infamous pirate, One-Eyed Jack. Blind in one eye, he seems to have been compensated for the loss by the gift of second sight, especially with regards to the whereabouts of British merchant ships. *The Flying Dutchman* is boatded and her only treasure, Elizabeth Jarret, is taken....

Cut flashback #1, cue continuity and tun flashback #2....

The 24th of Decembet, 1924. California. Prohibition, bootleggers, machine guns and gang law. Ted Sticker has been investigating the kidnapping of a young girl by the notorious gangstet, One-Eyed Jack. Ted has not been heard of for a week, and his close friend and Supernatutal Private Eye Edward Carnaby decides to check things out. One-Eyed Jack's gangland hideaway is Hell's Kitchen, a dark and forbidding residence set high on a cliff somewhere between L.A. and San Francisco. This house overhanging the Pacific ocean is where Edward Carnaby will pick up the threads of two disappearances....

The scene is thus set for this promising sequel with your hero negotiating puzzles, traps and all manner of nasties, alive and undead, inside the house, outside the house, and aboard a spooky pirate ghost ship.

Infogrammes' Alone in the Dark 2

The backgrounds and objects in the game have now been animated, and special attention has been paid to making all of the character animation more tealistic. The quirkiness of movement in *Alone* did give that product its own feel, and although movement has been greatly smoothed out, this sequel very much retains the flavor of *Alone.* The pre-release version has animation four times as quick as the first game, and Infogrammes hopes to improve this further.

Because of several costume changes during the story, *Alone 2* will offer only one male character, instead of the equal complement of sexes as in the original. Monsters ate now more intelligent and will track you. And the multiple camera-angle approach is further refined, resulting in some superb cinematic sequences. So, on the basis of a preview copy, this seems to be more of the same but better. *Alone in the Dark 2: Santa Claws is Coming to Town* should be shipping in France on both disk and CD as you read this. The world-wide release, via I Motion and Interplay, should take place very early in the new year.

Smelting Cyber-Steel

Virgin Games, still basking in the not inconsiderable glory of *The 7th Guest* and **Westwood's** *Lands of Lore,* is preparing to release its next blockbuster in *Beneath a Steel Sky.* The second game from **Revolution Software** using their *Virtual Theatre* game engine, *Beneath a Steel Sky* develops the *Lure of the Temptress* system and adapts it to what Virgin claims is the World's First Computer-Based Animated Comic Book Adventure. Presented as a graphic novel, *Beneath a Steel Sky* is set in a cyberpunk world where a handful of vast corporations dominate and control all aspects of life.

The hero, Robett Foster, has lived all his life in The Gap—the harsh areas of wasteland that lie between the ecologically controlled

The animation in Alone 2 is much faster than in the original.

CHIPS &BITS

PO Box 234
Rochester VT 05767
Call 800-699-4263
Int'l 802-767-3033
Fax 802-767-3382
Source Code-10020

'WALLS OF ROME' From the plains of Carthage to the forests of Britain, from Greece and Persia to Rome herself, experience siege warfare as the ancients knew it. Play extended campaigns of conquest and defense against an unpredictable computer. You give the orders, your troops carry them out. **$39**

'KINGDOMS OF GERMANY' is the second in the Kingdoms series of medieval conquest games. Kingdoms of Germany follows the addictive, award winning Vikings with improved & refined point & click interface, gameplay & computer opponents. Features huge map that you actually play on. **$34**

'LINKS 386 PRO' offers **SUPER VGA** graphics and advanced features designed for your 386 or 486. New features include computer opponent, save game option that allows your friends to play against you in an existing game. Play at Harbour Town or use the course disks for extra fun. **$32**

'UNNECESSARY ROUGHNESS' Suit up and go head-to-head against NFLPA pros in a ferocious battle of outrageous tackles, impossible one-handed catches, brutal head-butts and flying helmets. It will knock you flat on your grass! **$34**

'SPEED RACER' Fasten your seat belts racing fans, because Speed Racer and his fabulous Mach 5 are back. Join Speed and the GO Team as they race around the world, battling villains like Snake Oiler and the Gang of Assassins. Pilot the Mach 5 through six high torque, high tech adventures. **$34**

IBM SPORTS

LH Pro Basketball	$36
LH Pro Bsktbll 74-83	$16
LH Pro Bsktbll 89/90	$16
LH Pro Bsktbll Leadr	$16
LH Pro Basketball Utilit	$16
Lakers vs Celtics	$17
Lance Haffner Baseball	$36
Lance Haffner Boxing	$36
Lance Haffner Coll BBall	$36
Lance Haffner Football	$36
Lance Haffner Hockey	$36
Links Course 2 Firestne	$17
Links Course 3 Bay Hill	$17
Links Course 4 Pinehrst	$17
Links Course 5 Dorado	$17
Links Course 6 Barin Ck	$9
Links Course 7 Troon No	$17
Links Pro 386 Golf	$32
Links Pro C1 Mauna Kea	$19
Links Pro C2 Pinehurst	$19
Links Pro C3 Banff Spng	$19
Links Pro C4 Belfry	$19
Links Pro C5 Innsbrook	$19
Links Pro C6 Firestone	$20
ML 1950s World Series	$17
ML 1960s World Series	$17
ML 1970s World Series	$17
ML 1980s World Series	$17
ML Bbll 4 USAT FanMgr	$25
ML Bbll 4 USAT GenMgr	$19
ML Baseb Team Disk ea	$20
ML Foolball 2	$39
ML Personal Pro Golf	$28
Madden Football	$12
Madden Football 2	$17
Magic Johnson Fast Brk	$6
Mario Andretti Racing	$17
Michael Jordan Fll Sim	$21
Microleague Fball Dlx	$39
Microleage Bball Seattle	$12
ML BB Season 82-88 ea	$17
Microleage 89 FB Seas	$17
Microle Bball 4 USA Tod	$31
Microleague Basketball	$28

IBM SPORTS

Microleague Football	$20
Microsoft Golf for WIN	$39
Mike Ditka Power Fball	$34
NFL Challen 1985 Teams	$15
NFL Challen Prem Ed	$59
NFL Coaches Club	$36
NFL Football	$19
NFL Video Football	$39
NHL Hockey	$44
Nascar Challenge	$29
PGA Tour Golf	$21
PGA Tour Golf Course 1	$17
PGA Tour Golf Ltd Ed	$32
PGA Tour Golf WIN	$38
PGA Tour Crs 1 WIN	$17
Pro Tennis Tour 2	$32
ProFtball Analyst 92 Edt	$19
QuarterPole	$30
Road to the Final Four	$37
Tom Landry Football	$29
Tony L Baseb2 Team	$14
Tony L Baseb2 Fan Mgr3	$14
Tony LaRussa Baseball 2	$36
Tony L 2 Baseball Stad	$18
Tony LaRussa AL Stad	$15
Tony LaRussa Baseball	$19
Tony LaRusse Fan Mgr	$15
Tony LaRussa NL Stad	$15
Tony L Team 1901-68	$15
Unnecessry Roughness	$34
Wayne Grtzky Hockey 3	$36
Weaver Baseball 2.0	$17
Weaver Commissr Dk 2	$16
Wilson Pro Staff Golf	$23

IBM STRATEGY

A Train	$34
A Train w/Construct Set	$44
Air Force Commander	$16
Airbucks 1 2	$34
Ambush at Sorinor	$42
Ancient Art of War Sky	$34

IBM STRATEGY

Archon Ultra	$37
Arctic Baron	$29
Armada	$22
Ashes of Empire	$34
Bandit Kings Anct China	$37
Battle Isle	$32
Battle Isle Scen Disk	$22
Battles of Destiny	$36
Big Business	$29
Breach 2	$24
Breach 2 Scen Disk	$15
Breach 3	$36
Buzz Aldrin Race Space	$42
Caesar	$36
Campaign 2	$36
Capitalist Pig WIN	$19
Carriers at War	$24
Carriers at War 2	$39
Carriers War Consl Kit	$29
Castles	$18
Castles 2	$36
Chessm 4000 Turb WIN	$36
Civilization	$44
Civilization WIN	$42
Clash of Steel	$39
Cohort 2	$18
Command HQ Classic	$18
Conquer tor Windows	$39
Conquered Kingdoms	$36
Conquered Kingd Scen1	$24
Conquest of Japan	$36
Crisis in the Kremlin	$39
Dark Star	$36
Detroit	$36
Discovery Stp Columbus	$34
Dominion One Kings Lite	$41
Dominus	$39
Dune	$16
Dune 2	$34
El Fish	$34
Empire Deluxe	$36
Empire Deluxe Scen 1	$21
Empire Deluxe WIN	$35
Fantasy Empires	$42

IBM STRATEGY

Fields of Glory	$34
Fort Apache	$34
Genghis Khan 2	$36
Genghis Khan	$37
Gettysburg	$29
Gettysburg Interact Batt	$34
Global Domination	$29
Goblins 2 Prince Buffoon	$24
Gold of the Americas	$24
Grt Nav Batl Admir Pack	$48
HUMANS	$24
Harpoon 2	$48
Heirs to the Throne	$36
Humans: Insult to Injury	$14
Kingdoms of France	$34
Kingdoms of Germany	$34
Koshan Conspiracy	$32
Kye Deluxe WIN	$33
L'Empereur	$37
Laser Squad	$16
Lemmings	$19
Lemmings 2 The Tribes	$35
Lemmings Datadisk	$19
Liberty or Death	$37
Lost Admiral	$19
Lost Admiral Enhanced	$44
Lost Admiral Scen Disk	$23
Lost Vikings	$24
Maelstrom	$38
Master of Orion	$39
Mega Lo Mania	$31
Merchant Colony	$17
Millenium	$12
Nano Tank WIN	$28
Napoleonics	$34
New World Order	$38
Nobunaga's Ambition 2	$37
Nuclear War	$19
Objection Enhanced	$42
Operation Combat	$12
Outpost	$42
Paladin 2	$34
Patrician	$34
Perfect General	$36

IBM STRATEGY

Perfect General 2	$44
Perfect Gen Scen 2 20th	$23
Perfect Gen Scen WW2	$21
Populous	$17
Populous 2	$32
Populous Promisd Land	$14
Rags to Riches	$36
Railroad Tycoon 2	$40
Railroad Tycoon Classic	$19
Rampart	$17
Reach for the Stars	$24
Realms	$16
Red Zone	$32
Renegade Legion Interc	$21
Riders of Rohan	$19
Robo Sport WIN	$34
Romance 3 Kingdoms	$39
Romance 3 Kingdoms 2	$39
Romance 3 Kingdoms 3	$36
Rules of Engagement	$19
Rules of Engagement 2	$38
Second Conflict WIN	$34
Seven Cities Gold 2	$36
ShadowGate WIN	$32
Sid Meir's Civil War	$58
Siege With Exp Disk	$24
Sim Ant	$32
Sim Ant Windows	$34
Sim City 2000	$42
Sim City Classic	$27
Sim City Classic Win	$37
Sim City	$27
Sim City 2000 Windows	$42
Sim City Graphic Set 1	$18
Sim City Graphic Set 1	$23
Sim City Graphic Set 2	$23
Sim City WIN	$34
Sim Earth	$34
Sim Earth WIN	$29
Sim Farm	$41
Sim Life	$39
Sim Life WIN	$39
Smokin' Gun WIN	$28
Space Hulk	$36

IBM STRATEGY

Spaceward Ho!	$38
Special Forces	$39
Star Control	$29
Star Control 2	$36
Star Legions	$24
Strike Squad	$41
Sub Version	$36
Task Force 1942	$39
Tegel's Mercenaries	$24
Tegel's Mercenaries 2	$44
The Victory Pack	$48
Theatre of War	$16
Theatre of War Set 1	$21
Unnatural Selection	$38
Utopia	$29
Vikings Fields of Conq	$36
Visions of Aftermath	$24
Walls of Rome	$39
War in the Gulf	$34
Warlords 2	$42
Warlords 16 Clr	$29
When Two Worlds War	$42
Worlds at War	$19

IBM WAR GAMES

Action North Atlantic	$24
Action Stations Scen 1	$6
Action off River Platte	$26
Air Raid Pearl Harbour	$22
American Civil War V1	$24
American Civil War V2	$24
American Civil War V3	$24
Banzai	$26
Battle Stations	$22
Battle Tank Barbarossa	$36
Battle Tank Kursk	$39
Battle of Austerlitz	$26
Battle of Leyte Gulf	$24
Battle of the Atlantic	$36
Battles of Napoleon	$24
Battleship Bismark	$26
Blitzkrieg Ardennes	$19

Alone 2 uses multiple camera angles to create a cinematic atmosphere.

cities. Existence in The Gap is tough, but life has been faitly peaceful. All of a sudden security fotces raid The Gap, desrroying gap dwellers, and take Fosrer to the city. The adventure now starts in earnest and you, taking the role of Foster, must find out what lies behind your abduction. The city is ruled by an authoritarian and ruthless council that stamps out any form of rebellion ot dissent, and keeps an iron grip on ever-precious information.

With the help of your robot buddy, Joey, you ttavel throughout the city, meeting friend and foe and ttying to win over the trust of those who can help you. The answer must be here, but can you find it? Strong, aggressive graphics created by Dave Gibbons *(Watchman, Give Me Liberty)*, a throbbing sound track, and a much smoother version of the *Lure of the Temptress* engine promise to pull you into the world. *Beneath a Steel Sky* claims over 100 different locations (over four times the size of *Lure*), and its non-player characters react according to your approach. The producer of *Beneath a Steel Sky*, Virgin's Dan Marchant, says that "the combinarion of Revolutions' *Virtual Theatre 2* engine and Dave Gibbons comic book graphics create an adventure with a completely new style and level of interactivity."

Beneath a Steel Sky should be available as you read this on PC and Amiga formats, with a CD version (definite) and an Amiga 1200 version (possible) to follow.

Beneath a Steel Sky *is based on Revolution's* Virtual Theatre 2 *engine.*

A Dip In The Pool Hall

Also from Virgin is a billiards game based on the *Jimmy White's Whirlwind Snooker* engine. In the European version, Virgin has made an odd titling decision, naming the new pool game after *Whirlwinds'* designer, Archer Maclean. In the US version, Virgin may find another "celebrity" to endorse *Archer Maclean's Pool*—perhaps *Tom Cruise's Pool* or *John Cleese's Parrot Game*? Whatever they come up with, the game will feature three styles, 8-Ball UK, 8-Ball and 9-Ball US, and will sport the slick interface and graphics that made the snooker version the best hustler in town.

Does The Title Say It All?

Silmarils is about to release *Ishar 2—Messengers of Doom.* The title may well prove to be prophetic. The game's predecessor, *Ishar 1* and the earlier *Crystals of Arborea*, were both pretty grim, and part two doesn't look that much better. *Ishar 2* is a traditional fantasy role-playing game with average graphics, a dated interface, and is very continental in approach.

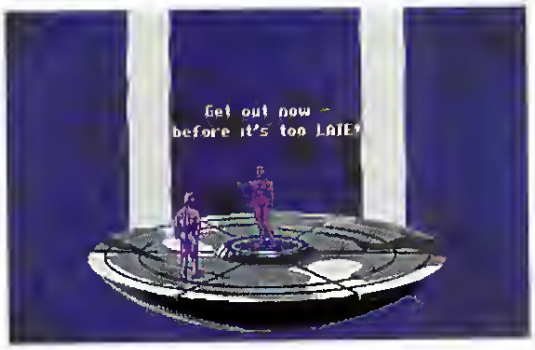

Virgin Games' Beneath a Steel Sky

This means some really quirky features such as an in-party voting system to carry out main team functions. For example, you have a series of committee meetings every time you want to join or dismiss a membet of the party, and in combat or discussions, some players may refuse to assist others because of some old outstanding grievances.

Life wirh and withour computers can be stressful ar the best of times without all this! One useful option however is the ability to "assassinate" party members, but perhaps this might be applied to the game as a whole. *Ishar 2* is in Europe now, and in its current form is unlikely to appeal to a wider US audience.

Guido Antonio Kuragawa And The Ninja Mafiosos?

The final title this month is, well, different. *Nippon Safes* is a graphic adventure set in Japan and designed in Italy. Within in the ficrional city of Tyoko (hmm...), you control three characters in the *Goblins/Day of the Tentacle*-style—rhat is, one at a time. Their very carefully chosen names are Dino Fagioli, Doug Nuts and Donna Fatale. The arch villain bares the equally subtle name of Shady Type, and you must save the known world ftom the machinations of this madman. Stereotyped oriental characters, sushi bars and some very tall buildings litter the landscape of this strange game. It has average graphics and is a bit buggy, but it has an over-the-top sense of humor. And how many Iralian games set in Japan will you see this month?

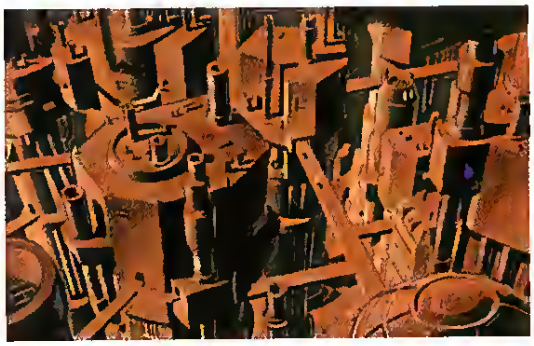

The future according to Beneath a Steel Sky.

The above games and any of the other games mentioned in past columns can be obtained from:

Computer Gaming World
(not affiliated with *CGW* magazine)
318 Kensington
Liverpool, England, L7 OEY.

Tel: 01144-51-263-6306

Strategic Plus Software
28 D&E The Courtyard, High Street
Hampton Hill, Middlesex. TW12
1PD

Tel 01144-81-977-8088
Fax 01144-81-977-4822
CompuServe at 1000014,3466.

Robin Matthews can also be contacted on CompuServe at 76004,3456. CGW

CHIPS &BITS

PO Box 234
Rochester VT 05767
Call 800-699-4263
Int'l 802-767-3033
Fax 802-767-3382
Source Code-10020

'THE BATTLE OF BRITAIN' Historically accurate recreation of history's greatest air battle. Employs the identical plotting map used by RAF Fighter Command to track incoming raids. Your hands will be full tracking radar & ground observer reports & analyzing potential threats of unidentified Aircraft **$34**

'GETTYSBURG: INTERACTIVE BATTLE' recreates the largest military engagement of the western hemisphere. Direct the marches, issue orders, entrench in key positions & bombard strongholds. Play against a simulator that takes into account variables like terrain, morale, stamina & ammunition! **$34**

'CARRIERS AT WAR 2' offers more tension and excitement. Features eight new scenarios, some hypothetical, others controversial, an improved war room intelligence system, and tougher artificial intelligence **$39**

'SSN-21 SEA WOLF' is the sequel to the smash hit 688 Attack Sub. A crisis has erupted and fighting between the US and Russian's navy has occurred. As the commander of the SSN-21, you are ordered into battle to destroy the fleet. Features over one hundred 16-bit digital true stereo effects **$48**

'MECHWARRIOR 2' Climb into one of 16 Battle Mechs and prepare to set your imagination on fire. You're strapped into a 100-ton machine that can annihilate a squadron of F-15s in a heartbeat. And you're about to battle your way across the planetary terrain. From ice to desert to urban land **$42**

IBM WAR GAMES

Blood & Iron	$52
Blue and the Grey	$42
Borodino Napoln Invad	$29
Bravo Romeo Delta	$29
Campaign	$39
Campaign Mission 1	$18
Carrier Strike	$39
Carrier Strike Exp Pak	$19
Charge of Light Brigede	$18
Civil War No Greatr Glry	$21
Conflict Korea	$19
Conflict Middle East	$19
Decision at Gettysburg	$18
Dreadnoughts	$39
Dreadnoughts Bismark	$29
Dreadnoughts Deluxe	$89
Dreadnoughts Ironclads	$29
Drums of Glory	$44
Fall Galb	$36
Fifth Eskadra	$36
Fleet Mad	$27
Gary Gngsby Pac War	$46
German Raider Atlantis	$26
Gettysburg Turn Point	$36
Golan Front	$36
Grand Fleet	$36
Grey Seas, Grey Skies	$36
Halls ol Montezuma	$24
Harpoon	$25
Harpoon Battle Set 2	$19
Harpoon Battle Set 3	$19
Harpoon Battle Set 4	$24
Harpoon Designer Ser 2	$25
High Command	$45
In Harms Way	$36
Kampfgruppe	$59
Kriegsmarina	$36
Kursk Campaign	$36
Line in the Sand	$19
Long Lance	$39
MacArthur's War	$16
Main Batt Tank C Germy	$39
Main Batt Tenk Mid East	$36
Main Batt Tank N Germy	$36

IBM WAR GAMES

Malta Storm	$36
Man of War	$36
Mare Nostrum	$26
Marianas Turkey Shoot	$14
Midway	$26
Moscow Campaign	$36
Northern Fleet	$36
Operation Overlord	$36
Pac Storm Midwy Cpgn	$36
Pac Storm Solmn Camp	$36
Panzer Battles	$24
Patriot	$23
Patriot Scenario Editor	$27
Patriot Battle Set 2	$24
Patton Strikes Back	$14
Prelude to Jutland	$26
Red Sky Morning	$36
Return to Falklands	$28
Rising Sun	$26
Road Sumter Appomttx	$45
Rommel Batt No Africa	$24
Rommel at El Alamein	$36
Rommel at Gazala	$36
Second Front	$21
Seventh Fleet	$36
Squad Leader	$48
Stalingrad Campaign	$36
Storm Across Europe	$12
The Great War	$36
Third Reich	$34
To The Rhine	$36
Typhoon of Steel	$12
UMS 2	$19
UMS 2 Civil War	$24
UMS 2 Desrt Strm Scen	$24
UMS 2 Planet Editor	$16
UMS Original	$14
UMS Original	$19
V Victory Gld Juno Swrd	$44
V Victory Mkt Gardan	$44
V Victory Utah Beach	$44
V Victory Velikya Luki	$44
Victory at Sea	$46
War in the Falklands	$26

IBM WAR GAMES

Warship that Chngd Hist	$26
Waterloo	$19
Western Front	$21
White Death	$19
WW 2 Battles of So Pac	$34

IBM BUNDLES

ADD Collect Edition 2	$46
ADD Starter Kit	$35
Air Combat Classics	$45
Allied Forces	$12
Baseball CC	$18
Capstone CD Game Coll	$45
Combat Classics	$24
Dynamix Bundle 1	$42
Eye of Beholder Collect	$52
Falcon 3 0 w/Thmst FCS	$99
Game Pak 1	$19
Gateway Collect 1 & 2	$32
Land Sea Air Trilogy	$12
Land Sea Air 2	$29
Lost Treas Infocom	$39
Lost Treas Infocom CD	$39
Lost Treas Infocm 2	$29
Lost Treas Infocm 2 CD	$29
Magnatic Scrolls Bundle	$21
Marvel Trilogy	$12
Megafortress Mega-Pak	$38
Power Hits Battletech	$32
Power Hits Kids	$9
Power Hits Movies	$19
Power Hits Sci Fi	$19
Power Hits Sports	$19
Quarterdk Game Bund	$62
Secr Waap Luftwaffa CD	$42
Space Quest Bundle	$36
Space Quest Bund 1-4	$42
Spellcasting Bundle	$34
Spellcasting Bundle CD	$32
Ultima Bundle 1-6 CD	$54
Ultima Trilogy	$39
Ultima Trilogy 2	$48

IBM BUNDLES

Wing Command 1 Dlx	$48
Wing Commnd 1 Dlx CD	$48
Wizardry Trilogy	$32

IBM TRADITIONAL

Anim Wkshp Hnna Barb	$45
Batt Chess 4000 SVGA	$36
Batt Chess 4000 VGA	$32
Batt Chess	$18
Battle Chess WIN	$18
Bridge 7	$24
Bridgemaster	$29
Caesars Palace WIN	$17
Casino Game Pak WIN	$32
Casino Master WIN	$25
Checkmate	$36
Checkmate WIN	$36
ChessManiac 5 Billn & 1	$42
Chessmaster 2000	$27
Chessmaster 3000	$29
Chessmaster 3000 WIN	$35
Classic 5	$32
Classic 5 WIN	$30
Clue Master Detective	$19
Dealer's Choice	$19
Doodlemation Windows	$19
Dr Floyds Desktop Toys	$14
Dr Thorp's Blackjack	$32
FS-Pro	$21
Faces Tetris 3	$15
Gambit	$38
Game-Makar Ver 2 0	$49
Go Master Dlx Ver 5	$89
Go Mast Dlx V5 WIN 53	$79
Go Mastar Ver 4	$34
Go Mastar Ver 4 WIN	$39
Go Master Ver 5	$39
Go Mast Var 5 WIN 53	$39
Grand Slam Bridge 2	$32
GrandMaster Chess Dlx	$37
Grandmestar Chess	$19
Hoyle's Book Games V3	$29

IBM TRADITIONAL

Hoyle Bk Gmes Classic	$29
Jeopardy 25th Anivers	$15
Jeopardy, Super Talking	$16
Lucky's Casino Adven	$39
Monopoly Deluxe	$29
Monopoly Deluxe WIN	$29
Omar Sharif Bridge WIN	$32
Omar Sharif on Bridge	$34
Origamo	$39
Pool Shark	$18
Positronic Bridge	$30
Positrn Bridge Comp SE	$60
Risk	$21
Risk WIN	$26
Russian Six Pack	$39
Sargon 5	$13
Scrabble Deluxe	$26
Scrabble Deluxe WIN	$26
Shanghai 2	$29
Solitaire Royale	$19
Solitaire WIN	$28
Solitaire's Journey WIN	$38
Solitaires Journey	$34
Stanfrd Wong Vid Poker	$19
Star Wars Chess	$38
Super Jeopardy	$27
Super Tetris	$29
Swap	$29
Tactical Wizard	$39
Take-A-Brk Crsswd WIN	$24
Terminatr 2 Chess Wars	$37
Terminator Chess	$34
Tesserae WIN	$16
Tetris Classic	$26
Tetris Classic WIN	$26
Tetris Gold	$
Trump Castle 2	$16
Trump Castle 2 DD1	$4
Trump Castle 2 DD2	$4
Trump Castle 3	$34
Vegas Entrtnmt Pak WIN	$20
Vegas Games Pak WIN	$17
Virtual Reality Studio 2	$64
Wayne's World	$26

IBM TRADITIONAL

Welltris	$15
Word Tris	$27
World Champ Backgamn	$24
World Champ Cribbage	$24

IBM BUDGET

007 JBond Stealth Affair	$12
2400 AD	$9
3 D Pinball	$12
3 in 1 Players's Pack	$9
Acquire	$9
All Star Sports Pak	$9
Airborne Ranger	$9
Airport Facilities Dir	$12
Amarillo Slim 7 Crd Stud	$12
Amazing Spiderman	$12
Arachnaphobia	$12
Armda Villa Crespo CB	$12
Artura	$4
B A T	$6
Back to the Futura 3	$12
Bckgmmn By Grge WIN	$9
Bar Games	$9
Bball Chall 1987 Teams	$9
Bball Chall 1988 Teams	$9
Bball Chall 1989 Teams	$9
Battle Command	$12
Bermuda Square	$9
Blackjack	$12
Blue Max Aces Gt War	$9
Bo Jackson Baseball	$12
Canyon Capers	$12
Captain Blood	$9
Cardinal of the Kremlin	$9
Carrier Command	$9
Casino Craps	$12
Castles North Campaign	$7
Chess Net WIN	$9
Chess X Colossus	$9
Combination Lock	$12
Conflict	$12
Conqueror Multi Tank	$9

UNLEASHING THE UNDEAD

Viacom New Media Re-Vamps Their Game Engine For *Dracula Unleashed*

by Chuck "Van Helsing" Miller

"Never had I encountered anything that begat such dread and horror. Sleeping by day and stalking by night, it was a beast: ravaging the earth to quench irs thirst through the blood of the living.

"Only with the help of trusted friends, Quincey Morris and Jonathan Harker, were we able to identify the beast, drive it back to its castle in Transylvania, and destroy it there. Yet, one questions whether one can truly kill something thar had never been alive."

So begins the story as American Alexander Morris, brorher to the late Quincey Morris, arrives in London. His goal, and that of the player's, is to identify the cause behind his brother's death and to determine the exact nature of the events transpiring since.

Is That You, Holmes?

From Viacom New Media (formerly ICOM Simulations), the creators of *Sherlock Holmes Consulting Detective*, comes their most compelling inreractive adventure yet, *Dracula Unleashed*. Based upon a revised version of the game engine used in the three *Sherlock Holmes CD* volumes, *Dracula Unleashed*, guides the player into whar I believe is the most effecrive "interactive movie" to date. This horror title builds upon the foundation laid in the Sherlock games of logic and deduction, directing the player into a more atmospheric and gripping experience than previously offered. Danger is an ever present element in this tale of darkness, with death lurking around every corner and evil hanging ominously in the air. Yet for all its advancements, improvements and increased playability over previous titles, *Dracula Unleashed* still has its foibles and failings. Forrunately, none were so draining as to keep this night stalker from sinking his teeth firmly into rhe action and continuing until the Count had been eternally dusted.

Dark Shadows' Barnabas Collins would be proud of Viacom's efforts were he still hanging around our TV screens today. In some ways, *Dracula Unleashed* reminds me of that late '60s/early '70s TV series. Those who fondly remember *Dark Shadows* will feel a touch nostalgic visiting the settings, especially some of the London homes ca. 1899, the Hades Club and, of course, the cemetery. All of Viacom's sets were constructed in traditional Hollywood style for rhe filming of the game, rather than being computer generated and composited with live actors by means of blue screen recniques (as in *Return to Zork*). As such, they look authentic, lending a sense of realism ro the game world.

I was also reminded of the aged ICOM adventures *Deja Vu I & II*, *Shadowgate* and, specifically, *Uninvited*. Having come down through the same lineage, *Dracula Unleashed* embodies a similar game design, requiring a great deal of experimentation, play and replay, in order to arrive ar a successful conclusion. In *Uninvited*, for example, you could only remain in House Abraxas so long before its evil influence precipitated your death. In Viacom's newest title, you must accomplish certain tasks under preset time limits or succumb to rhe forces of darkness through one ghastly dearh or another. Both games require thar you repeatedly retrace your steps to arrive at the correcr sequence of events within rhe prescribed time or number of moves. Thus, many scenes will need to be viewed multiple times just in order ro verify that the possession of a specific object or a different time of arrival hasn't changed the outcome of the visit.

Multiple pathways are also employed in the game. Actually, it may be more accurate to say that rhere are several minor branches off the main path that result in a slightly modified series of events and conclusion. For example, the goal is to solve the mystery and complete the game without losing any of your companions. While this is the ideal, it is possible to lose some or even mosr of your allies during the game and still defeat Dracula. Careful experimentation can easily prevent rhese losses.

Silicon sleuths who have helped Holmes solve his cases in *Sherlock Holmes Consulting Detective* will immediately notice the extra sizzle added to *Dracula Unleashed*. Most noticeable is the move ro Super VGA. While a standard VGA interface is available, those with a VESA comparible graphics card will have the pleasure of viewing and playing this interactive horror game in its finest form. Crisper, more detailed graphics grace rhe user interface, with different backdrop "frames" provided for each game location. Video compression has also been improved to provide cleaner, smoother video playback of a higher qualiry than in previous efforts. This is especially important as mosr of the game is spenr watching the 90 minutes of video footage packed onto the disc.

Icons And Graven Images

Also improved are the game's use of icons for user interacrion and rhe VCR

Dracula Unleashed

TITLE:	Dracula Unleashed
PRICE:	$69.95
SYSTEM REQUIREMENTS:	IBM with CD-ROM 386-20MHz or better, CD-ROM drive (150K transfer rate and 350ms seek time), 4MB RAM, VGA graphics, mouse; supports Sound Blaster, AdLib Gold, Sound Master II, Microsoft Sound System and Pro Audio Spectrum sound cards
PROTECTION:	None
DESIGNERS:	Anthony Sherman, David Marsh and Karl Roelofs
PUBLISHER:	Viacom New Media Wheeling, IL (708) 520-4440

CHIPS &BITS

PO Box 234
Rochester VT 05767
Call 800-699-4263
Int'l 802-767-3033
Fax 802-767-3382
Source Code-10020

'LUCKY'S CASINO ADVENTURE' It's vacation time... you can sit at home watching the grass grow or you could enter an exciting three week casino adventure. Play five different pokers, eight different slots, pai gow, bingo, keno, baccarat, blackjack, casino, craps, roulette, red dog and more. $39

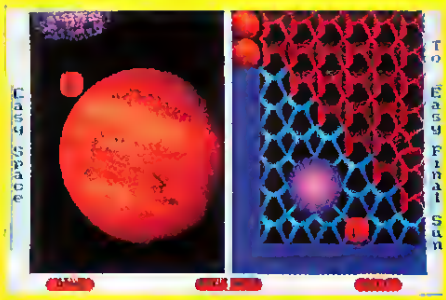

'GAME-MAKER 2.0' lets you create action adventure games as unique as your imagination. Design your own animated characters, monsters, and scenes. Create sounds & import images. No programming. Now with Sound Board support. $49

'AMAZON' recaptures the fun & excitement of the 1950's drive-in movies. Travel to unexplored regions of the Amazom, fight 10 foot ants & find emeralds stolen by Cortez. Amazing cinematic effects such as multiple camera angles,flashbacks, pans & fades. Fully digitized voices & sound effects. $29

'DREADNOUGHTS' recreates the great naval battles from the period in maritime history when the steel battleship ruled the oceans. An accurate model of the look, specifications & tactics of the fighting fleets al battles such as Jutland. In the role of Fleet Admiral, you experience the power & frustration of command. $34

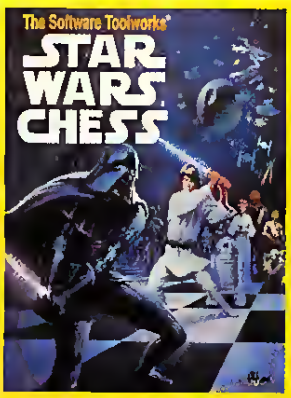

'STAR WARS CHESS' A long time ago, in a galaxy far, far away, a great battle of good and evil was fought and won. Now you can rediscover the courageous characters from the Star Wars saga. Relive their struggles in one of the world's oldest games, brought to life in brilliant 3-D animation. $38

IBM BUDGET

Covert Action	$12
Crash Course	$9
Cybergenic Ranger	$9
Dark Half	$9
Das Boot Submarine	$12
Demon Blue	$12
Defender of the Crown	$12
Diplomacy	$12
Don't Go Alone	$6
Double Dragon 3	$12
Dr Doom's Revenge	$12
Dr Thorp's mtn Blackjck	$12
DrWong Jacks/Vid Pkr 5	$12
DrWng Jcks/Vid Pkr WIN	$12
Dragon Force	$12
Dragon Lord	$9
Dragon Strike	$12
Dragons of Flame	$9
E-Motion	$6
Earthrise	$9
East v West Berlin 1948	$9
Electric Jigsaw	$12
F15 Strike Eagle 1	$7
Face Off	$9
Fast Break	$6
Fighting for Rome	$12
Finale	$3
Flintstones	$9
Free DC	$9
Future Classics Collect	$9
Gama Force	$6
Games Master WIN	$6
Gauntlet 2	$9
Global Effect	$8
Gunship	$12
Hare Raising Havoc	$12
Harmony	$5
Hearts	$12
Heatwave	$6
Hole In One Mini Golf	$6
Hole In 1 Mini Golf CD	$3
Hole in 1 Mini Golf Dlx	$12
Home Casino Spectacul	$9
Interni Ninja Rabbits	$12

IBM BUDGET

Jack Nicklaus Clip Art	$9
Jeopardy	$9
Jeopardy 2	$9
Jeopardy Junior	$9
Jeopardy Sports Edition	$7
Joan of Arc	$12
John Elway Quarterback	$6
Keys to Maramon	$12
Krisial	$9
Klotski Polish Puzz WIN	$9
L A Law	$9
Lane Mastadon	$6
Larry's Casino	$9
Lexicross	$12
Lightspeed	$12
Ms PacMan	$6
M U D S	$12
Matrix Cubed	$12
Medieval Lords	$12
Midwinter	$12
Mines of Titan	$9
NFL Chal Coll Alumni	$9
NFL Chall Pre Season 90	$9
NFL Challen 1988 Teams	$9
NFL Challen 91 Pre Sea	$9
NFL Challen AllStar Team	$9
NFL Challen AllStar Team	$9
NFL Challen Dream Team	$9
NFL Proleague Football	$12
Never Mind	$9
Ninja Gaiden 2	$12
Ninja Rabbits	$12
Obliterator	$6
Oil's Well	$12
Oligopoly	$9
On Target	$12
Pac Man	$9
Pictionary	$12
Playmaker Football	$12
Power Drome	$9
Predator 2	$12
Punisher	$12
Puzzle Gallery 1	$9
Puzzle Master	$6

IBM BUDGET

Puzznic	$9
RBI 2	$9
Rodeo Games	$12
Rotox	$12
Ruckus Poker	$12
Ruckus Roulette	$12
S D I	$7
Sargon 4	$9
Savage	$9
Sentinel Worlds 1	$9
Shadow Sorcerer	$12
Sharkey's 3D Pool	$12
Seige	$12
Sky Chase	$9
Sorry	$12
Space Vegetables	$12
Sporting Triangle	$3
Spot	$9
Street Ball	$12
Street Fighting Man	$3
Taking of Beverly Hills	$12
Team Yankee	$12
Tengen's Arcade Hits	$12
Test Drive 2 Mscle Cars	$12
Test Drive 2 Supercars	$12
Test Drive 2 Euro Chall	$6
Trolls	$7
Turn-n-Burn	$12
Under Fire	$12
Uninvited	$6
Vaxine	$12
Video Poker WIN	$12
Video Poker Villa Crespo	$9
Video Poker by Masque	$9
War in Middle Earth	$12
Weavr TeamPlayr Stat 89	$6
Weird Dreams	$12
Wheel of Fortune	$6
Wheel of Fortune 2	$6
Wheel of Fortune 2	$9
Wheel of Fortune 3	$9
Wild Wheels	$12
XMen	$9
Xiphos	$9

3DO

3DO System 3DO	$699
Aces over Europe 3DO	$49
Battle Chess 3DO	$49
Crash & Burn 3DO	$49
Demolition Man 3DO	$49
Dragon Tales 3DO	$49
Dragon's Lair 3DO	$49
Intelliplay Football 3DO	$49
Jurassic Park 3DO	$49
Lemmings 3DO	$49
Mad Dog McCree 3DO	$49
Madden Football 3DO	$49
Megarace 3DO	$44
Microcosm 3DO	$49
Oceans Below 3DO	$44
Out of this World 3DO	$49
PGA Tour 3DO	$49
Peter Pan 3DO	$49
Road Rash 3DO	$49
Shock Wave 3DO	$49
Shuttle 3DO	$44
Star Trek Next Gen 3DO	$49
Stellar 7 3DO	$49
Syndicate 3DO	$49
Total Eclipse 3DO	$49
Troddlers 3DO	$49
Twisted 3DO	$49
Who Shot Jhny Rck 3DO	$46
Wing Commander 3DO	$49
WorldBuilders, Inc 3DO	$49

MACINTOSH

Batl Chess Enhanc CD	$24
Bridge 7	$24
Dragon's Lair	$24
Drag Lair 2 Time Warp	$24
Go Master Dlx Ver 5	$89
Heaven & Earth	$32
Jack Nicklaus Crse 1-5 ea	$6
Lexicross	$19
Monopoly	$19
Omar Shariff Bridge Dlx	$36

MACINTOSH

Out of This World	$36
Reach for the Stars	$19
Risk	$19
Robo Sport	$24
Shanghai 2	$19
Sim Ant	$35
Simcity	$29
Space Ace 2	$24
Spirit of Excalibur	$19
Star Trek 25th Anniver	$24
Sterflight 1	$29
Super Tetris	$24
Test Drive 2	$24
Test Drive 2 Supercars	$6
Vette	$24
Where In Europe is CSD	$24
Where World is CSD	$24
Wordtris	$24

NEO GEO

CALL FOR THE BEST PRICES

JAGUAR

Jaguar System	$249
Jaguar CD System	$299
Alien Vs Predator	$54
Baseball	$54
Basketball	$54
Battle Zone 2000	$54
Checkered Flag 2	$54
Club Drive	$44
Crescent Galaxy	$44
Evolution Dino Dudes	$44
Jaguer Controller	$24
Jaguar Form 1 Racing	$54
Kasumi Ninja	$54
NFL Football	$54
Raiden	$44
Tempest 2000	$44
Tiny Toon Adventures	$44

FREE GAME OFFER

Spend the specified amount on any in stock software and choose a free IBM game from the corresponding list below. Offer subject to change or cancellation without notice. Valid from December 1st through January 31st or while supplies last.

SPEND $100

Backgammon by George Bleckjack
Blackjack for Windows
Chessnet
Covert Action 3 5
Dragons of Flame 5 25
Dragon Force 5 25
Earth Rise 5 25
Free D C 5 25
John Elway Quartrback 5 25
MacArthur's War 5 25
S C Out
Trump Castle 2 5 25
Video Poker Windows
Video Poker
Video Poker Ala Carte

SPEND $200

Acquire 3 5
Amazon 3 5
Breach 2 5.25
Lost Admiral
Magic Candle 2 5 25
Megatraveler Zhodani 5 25
Mercenaries 5 25
Playmaker Football
Rules of Engagement 5 25
Star Legions 5 25
Warlords 5 25

controls employed for viewing the video segments. Icons are at your disposal for making entries into a journal, keeping track of time (so as not to be late for an appointed rendezvous, a critical game element), managing your inventory, checking directions and travel times, understanding the interface (via a help system hosted by Van Helsing), reading telegrams (often accompanied by an essential object), sleeping (a necessity to avoid falling asleep in some alley where one is susceptible to all types of misfortune) and controlling game options (loading, saving, music on/off, volume adjustment, etc.). All icon controlled functions work smoothly and intuitively.

Video playback controls have seen improvement, as well. In addition to VCR-like buttons for replay, play, pause and stop, you can also rewind or fast forward through each scene by sliding a scroll bar back and forth.

Vampire Hunting 101

Several elements are especially critical to playing *Dracula Unleashed* and should be explained clearly to the fledgling vampire hunter. Time is valuable. You must effectively manage your time during play, as traveling, conversing and sleeping all consume it in varying degrees. Time must also be monitored carefully in that events occur even if you are not at the scene when they transpire. A significant amount of experimenting is required to know exactly where to be and when to be there. To help you in your time management, see "A Vampire Hunter's Guide to Travel Times In London," a table that provides travel times in one handy reference.

Readiness is also an important concern. Being at the right place at the right time serves no good if you do not have a necessary item and have it in hand. Simply having an object in your inventory is not enough; if you don't have an address in hand when you wish to send a telegram—tough luck. Thinking ahead is crucial, as is frequent saving and experimenting with different objects at each location. Here, it is always wise to save before entering a location.

The third primary concern in *Dracula Unleashed* is that of proper rest. You must return home and sleep each night, or be prepared to collapse in some alley and wake up sans soul. Keeping these concerns in mind will help insure success and keep your name from popping up on a headstone.

When The Undead Are Acting Up

With the recent blending of Hollywood and the computer gaming industry in an effort to create new interactive titles on CD-ROM, a need has arisen to employ human actors in the computer game design process. Early endeavors were overwhelmingly disappointing in this regard, as professional actors were used sparingly. Many developers simply made use of existing staff to fill their need, usually with less than satisfactory results. Fortunately for all concerned, *Dracula Unleashed* features a cast of competent, even memorable, actors and actresses who make the game highly believable.

As much as I liked *Dracula Unleashed,* I must confess that I found it guilty of some lesser sins that detracted from play. While sound quality was generally good, with clear speech and haunting music, I detected noticeable audio feedback during some video segments. A persistent "hum" could be heard as many scenes played. Whether this is a characteristic of the recording or a result of my sound card/CD-ROM combination, I do not know, though I found the hum on two similarly configured systems. I do know that I haven't had trouble with other CD titles

thus far. While not a significant issue, it was still distracting at times.

My only other criticism involves saving a game. Both save options, Save and Save As, are nested in the secondary option screen. A Quick Save button (over the previous save file) on the main interface would have been an extremely handy and time saving feature.

Though I normally prefer games that are less time/event intensive, *Dracula Unleashed* is engrossing enough that I can live with its design. And, though I would have preferred a touch more playing time and a larger game world to explore, what has been provided is sufficient to make the playing experience a valued investment. Depending on your expertise, most gamers should expect between 15 to 20 hours of play to ultimately bring Dracula to his knees.

Access from the CD-ROM is quite good with a double-speed drive and no CD cache running (it is recommended that you NOT use a CD-ROM cache program with this game), while a single-speed drive will provide acceptable though less than optimal performance.

In all, much progress has been made in video compression technology and playability since ICOM released their first interactive movie in 1991. Now, under the Viacom banner, *Dracula Unleashed* exhibits a more mature technology, one that, while still open to improvement, offers a satisfying playing experience. With this little jaunt into turn-of-the-century London, computer and theater have been brought one step closer together. **CGW**

A Vampire Hunter's Guide To Travel Times in London

	Notting Hill	Paddington	Marble Arch	Kensington	King's Cross	Strand	St. Paul's	Westminster
Notting Hill	5	20	30	15	55	55	60	45
Paddington	20	5	15	30	20	40	40	40
Marble Arch	30	15	5	15	25	25	35	20
Kensington	15	30	15	5	40	40	50	30
King's Cross	55	20	25	40	5	20	20	45
Strand	55	40	25	40	20	5	20	20
St. Paul's	60	40	35	50	20	20	5	40
Westminster	45	40	20	30	45	20	40	5

THE HOTTEST 3-D ACTION SINCE WOLFENSTEIN!

BLAKE STONE
ALIENS OF GOLD

Terror has been unleashed!

And now...the violence that plagues a distant research colony threatens the planet Earth.

As British military agent Blake Stone you're thrust into deadly combat against the malevolence of a mad scientist and the insidious mutant army under his command. Dr. Goldstern, driven by his insanity and bent on the annihilation of mankind, won't rest until he rules the known universe.

The forces of heroic good and villainous evil collide in this life-or-death struggle to control Earth's future.

Sign up to fight as Agent Blake Stone. The fate of humanity is in your hands!

Call Toll Free 1-800-GAME123

For the cost of shipping and handling, only $5.00, you'll receive Episode One, *The Star Institute*. Or download Episode One and pay no shipping and handling. Call the Software Creations BBS and check out the FREE Apogee file section. The BBS phone lines are:

- (508) 365-2359: 2400 BAUD
- (508) 368-7036: 9600-14.4
- (508) 368-4137: 14.4-16.

Episodes two through six are sold separately and can be purchased by calling Apogee's toll-free number, above.

PARENTAL WARNING
PC-13
GRAPHIC VIOLENCE!

Not Recommended for Younger Viewers Due to Realistic Depictions of Violence.

[illegible] music; intense [illegible] sound effects

3-D texture mapping virtual reality in 256 colors

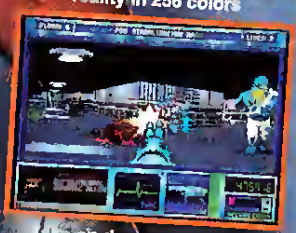

[illegible] on dozens of vicious opponents in combat

Battle through [illegible] levels of heart-pounding terror!

CREATED BY
JAM PRODUCTIONS

PUBLISHED BY
APOGEE SOFTWARE
P. O. BOX 496389 GARLAND, TX 75049

APOGEE SOFTWARE • THE HEIGHT OF GAMING EXCITEMENT

Blake Stone: Aliens of Gold requires an IBM or 100% compatible computer with 640K RAM, a VGA graphics card, and a hard disk drive. Extended memory (XMS), expanded memory (EMS), joystick, mouse, AdLib, Sound Blaster or compatible cards are optional. Trademarks belong to their respective owners.

Circle Reader Service #38

A001CGW

COMPANY REPORT

Roaring Out Of Obscurity

The People Behind Papyrus Software And DreamForge

by Johnny L. Wilson

There is an adage in the old Hollywood that says, "There is no such thing as an overnight success." The same is true for software publishers. Almost every software hit and every successful company is full of people who have paid their dues and learned their hard-earned lessons elsewhere. Even when we consider two of the fastest growing design houses in the business, Papyrus Software Group and Dream Forge Intertainment (formerly Event Horizon), the excitement didn't appear overnight. In this company profile, *CGW* takes you to the offices of two companies *before* you have to say, "Who are these guys?" and "Where did they come from?"

A Stable For Workhorses

Papyrus Software, the company that developed *Indy 500: The Simulation* for Electronic Arts and is about to spring the revolutionary *IndyCar Racing* onto store shelves, has offices in a building with a lot of history. Originally, the building was a meat-packing plant that served Boston, and all of the plant's drayage was handled via their state-of-the-art delivery system—horse-powered vehicles. Most of the plant's activity took place downstairs on the main floor and, in an advance that was fairly rare for its time, the horses which pulled the packing plant's wagons were stabled on upper stories constructed of suspended floors. To this day, there are rings inset within the walls where the old drayage horses were tethered.

This may seem somewhat appropriate when you understand the history of the company. The company makes most of its money out of the limelight performing programming tasks and testing suites that many other developers avoid. That wasn't the intent when Dave Kaemmer and Omar Khudari formed the company, but it seems to have worked out well.

Dave and Omar formed Papyrus when they left the prestigious educational publisher, Tom Snyder Productions, after a reorganization. *CGW* readers are most likely to remember TSP for the early *Sub Mission* game (where gamers who failed more than three times had to send in for new disks and pay an additional fee in order to try again) and Infocom's disappointing *Infocomics* experiment.

The year was 1987, so Dave and Omar did what any sane-minded programming team would do, they called Electronic Arts. After all, EA was big enough that they should have lots of job openings. They talked to Dave Grady about the possibility. Grady filled their minds with the possibility of an outside artist relationship with the successful publishing house. Dave and Omar hopped a plane to the West Coast, fleshed out an idea on the plane and, after presenting it, got a small advance for a script treatment. Then, much to their chagrin, EA rejected the script upon its submission.

Omar Khudari shows the workhorse heritage of Papyrus's offices, formerly a meat-packing plant where horses were hitched to the walls.

Dave was undaunted, but didn't manage to get the early design for *Indy 500: The Simulation* approved until January of 1988. Omar, concerned about paying the bills, immediately began consulting on computer software of all kinds and managed to keep the two partners going. In fact, the consulting business grew so much faster than the game portion of their business, that it still functions as 75% of Papyrus' business to the present day. Both partners chuckle, though, about how many clients of the consulting business perceived Papyrus as a much bigger enterprise than it really was. Rich Hillemann, now a vice president at Electronic Arts, was the only client to actually visit them in their workspace when they were working out of their apartment.

According to Omar Khudari, the consulting business is still what pays the bills and has the added advantage of building a critical mass of talent around the unglamorous "workhorse" projects that can be borrowed for the more glamorous "thoroughbred" projects on the game side. Papyrus really likes the way that their company has grown because the near-anonymous consulting business is repeat business based upon the predictability and professionalism of Papyrus' working relationships with their client base. This provides a solid and manageable income stream, in stark contrast to the risky, hit-driven nature of the game business.

Arty-Facts

In many ways, Papyrus' name is perfectly appropriate for a state-of-the-art technology company with plans to venture further into game publishing. The reference to the ancient writing medium means that the company is ready to preserve the old techniques that work, while their vision still looks toward new techniques for the future. For example, the partners hired Dan Shetlis to run the publishing portion of the company in 1992. His charter is to turn the company into a full-scale software publisher with all of the cash, creative control and credit (in terms of recognition) that such status has to offer. He expects the company to reach and stabilize (no pun intended) at a point where they can publish five new products per year. Yet, the company still intends to enjoy certain classic developer/publisher relations like their current Sega CD project (they are developing Access' *Links* product for the console machine) and certain, as yet unannounced 3DO work.

ARCTIC BARON

The year is 2022 and global warming is threatening the very existence of mankind. Scientists put "Operation Blind" into effect to reverse the process, but something goes seriously wrong! The Earth is plunged into a nuclear winter and the sun becomes permanently eclipsed.

Centuries after the disaster, a new world order has been established and the Viking Union hold the power. They dominate the rail network and the only source of money – coal – and aren't going to easily give up their monopoly.

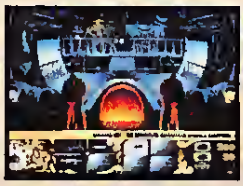

You command a gigantic steam powered train and use it to journey to towns to trade in supplies, slaves and mammoths. Your raw instincts will help you pull your survival plan together from the information you obtain along the way. Your mission is vital: free the planet from perpetual winter and economic slavery.

Your quest for the sun is one of danger and excitement... become the Arctic Baron... free your people!

Available for IBM PC and Amiga

ReadySoft Incorporated
30 Wertheim Court,Suite 2
Richmond Hill, Ontario, Canada L4B 1B9
Tel: (905) 731-4175 Fax. (905) 764-8867

Silmarils

READYSOFT

© 1992 Silmarils – All rights reserved Distributed by ReadySoft Incorporated

Circle Reader Service #123

As always, Dave Kaemmer focuses 100 percent of his attention on technology and the creation of games. Omar directs the consulting group, and Dan tries to move the company toward becoming a full-service publisher. As for future plans, they would still like to publish the game that EA originally rejected, and they are experimenting with new ways to use their advanced texture-mapped technology in other genres. Frankly, I don't think it will take long before people begin talking about Papyrus' "overnight" success.

DreamForging Ahead

In the Spring of 1990, a group of three frustrated and disappointed programmers left the (then) safe haven of Pennsylvania's **Paragon Software**. They didn't care for some of the creative directions that Paragon had taken in developing both the first *MegaTraveller* computer game (an earlier Apple II program from a different company had used the original *Traveller* rules for a text-based game) and a series of **Marvel Comics** licenses. So, Jim Namestka, Tom Holmes and Chris Straka formed a company to create computer role-playing games with more role-playing elements. It was to be more of a gamers' company than a programmers' company, and that is what the software developers have tried to build.

Jim Namestka, Tom Holmes and Chris Straka burn the last of their Paragon business cards to keep warm during their "homeless" phase.

Event Horizon's original office space was on the third floor of Namestka's parents' house. The three partners purchased equipment with credit cards and lived off plastic and savings until they could get their first product, *Dark Spyre*, into the marketplace. Chris and Tom handled the programming while Jim knocked on doors and looked for a publisher. Indeed, Chris and Tom remember the days when they would have to stop programming altogether and move out to the patio so that Jim could make important calls with the illusion of having his own office.

The founding triumvirate even used a little self-deprecating humor during those early days to underline their feeling of homelessness for the fledgling company, posing for a picture where they emulated a trio of homeless men warming their hands at the fire. Later, they were able to find a more permanent home in one of the enterprise zones of Jeannette, PA. The old house in which they are currently located is being gradually remodeled and outfitted on the interior, but left with a plain urban exterior.

According to the trio, the secret of the company's success was that they managed to put out products in a six month development cycle rather than the more leisurely pace that other software houses could afford. By the time *Dark Spyre* was completed, they had a publisher in **Electronic Zoo**, a company that imported titles from Europe and needed additional product. Electronic Zoo didn't last very long, though, and Event Horizon had to search for a new publisher. **Interstel** seemed interested, based on the critical success of *Dark Spyre*, and optioned *Dusk of the Gods*. When Interstel eventually faced the financial difficulty that took them under, Event Horizon's crew began to wonder if they were ever going to have a publisher for longer than a one game relationship.

SSI On The Horizon

Enter **Strategic Simulations, Inc.**! *The Summoning* was almost complete and, like a refrain in a folk song, Jim was hunting for a new publisher to take Interstel's place. The deal with SSI proved valuable in numerous ways. First of all, they didn't have to seek a new publisher after *The Summoning* was released. Not only did SSI pick up the option on *Veil of Darkness*, they also exposed the crew to new technology with no ramp-up time or additional costs. Then, they hired Event Horizon to do the programming on *Dungeon Hack* (a *Dungeons & Dragons* game with random dungeons) and *Ravenloft* (a popular *AD&D* series built on vampire lore). Both of the latter games incorporate first-person perspective and required new programming techniques.

So, Event Horizon began to expand, gradually, via the additional business generated from SSI.

SSI and Event Horizon were a good fit, philosophically, too. SSI considers itself to be a gamers' company, as well. SSI staffers play lots of games, but even the executives engage in monumental after-hours games of American Civil War battles using miniature figures. At Event Horizon, the big thing is *Illuminati*, the diabolical card game from **Steve Jackson Games**. Employees grumble that Namestka wins all the time, but a casual observer gets the feeling that he gets "stabbed" his share of the time. According to Namestka, "Everyone here plays games because we *make* games. We don't just boot products out the door. We *play* them."

Cutthroat rounds of *Illuminati* are a popular after-hours pastime for the avid gamers of DreamForge.

Unfortunately, just as the small software developer was building a solid reputation among role-players, they discovered that their corporate name, Event Horizon, was being confused with a West Coast corporation that makes adult software. So, at a time when the company had near-misses at awards with *Veil of Darkness* and *The Summoning*, they decided to change their name. DreamForge Intertainment is the new moniker. As Namestka explained, "We used the word 'dream' because that's what we make, 'forge' because it implies craftsmanship, and 'Intertainment' with an 'I' because it represents the next big thing—interactive entertainment." If what I've seen of *Dungeon Hack* and *Ravenloft* are any indication, DreamForge Intertainment is definitely going to play an integral role in that next big thing.

What You See

Papyrus and DreamForge are two illustrations of what many casual gamers often miss. By paying attention to the publisher of the games rather than looking at the designers and developers, the casual gamer sometimes misses seeing the companies who are on the rise. We hope this portrait of two potential "overnight successes" will help gamers look just a little closer at those credits in the manual and the fine print on the game boxes. It is definitely exciting to watch software companies forging their own future. **CGW**

ONE OF THE GREATEST GAMES EVER IS NOW PLAYABLE BY MODEM!

Archon, one of the all-time best-selling action/strategy games ever, is back...as ARCHON ULTRA — complete with the latest, greatest graphics, animation, music and digitized sound effects.

Plus all-new game play and feature enhancements, *such as the ability to battle opponents on-line using your modem.*

Play the light or dark side to conquer the ever-changing Archon board. One or two players take turns moving fantasy pieces such as the Unicorn, Banshee, Phoenix, Golem, Dragon and Basilisk (each now with *two* powers instead of one).

Deploy your forces on the animated three-quarter overhead display. When two opposing pieces attempt to occupy the same square, battle it out in real-time arcade action on one of three new types of battle maps! Or, let the computer resolve combat quickly. Your goal: defeat all the enemy pieces or dominate the five magical Power Points.

Beware: ARCHON ULTRA is faster, more exciting, and even more addicting than its legendary predecessor!

Available for IBM/compatibles.

To order: Visit your retailer or call 1-800-245-4525 with VISA/MC (U.S. and Canada only).

Developed by
FREE FALL ASSOCIATES

SSG

IBM 256-COLOR VGA DISPLAY

©1993 Strategic Simulations, Inc. All rights reserved.

WHERE ONLY GHOULS FEAR TO TREAD

Bram Stoker's *Dracula* Stakes A Claim In 3D Action

by Jeff James

When it comes to figures of gothic horror, none casts a longer shadow than Dracula. Bram Stoker's 19th Century novel of a restless, immortal creature fond of the taste of human blood has been imitated and retold in countless novels and films, most notably by Bela Lugosi's 1931 *Dracula* film and Anne Rice's series of vampire books. With *Bram Stoker's Dracula* (based on the 1992 F.F. Coppola film of the same name), Psygnosis leads gamers on a familiar—leaning toward trite—journey through a land of gothic, blood-sucking horror.

In *Dracula*, your task is to guide Jonathan Harker towards his ultimate goal: the destruction of The Prince Of Darkness. To do so, you must shepherd young Harker through three game stages. The first takes place in the cemetery outside of and beneath Dracula's castle. The next consists of six map levels in Carfax Abbey, while the third and final stage takes Harker to the castle itself.

A blurb on the back of the game's box shouts that *Dracula* features "a totally incredible and unique character control system," but it is neither incredible nor unique. *Dracula* uses the same dungeon-crawling playing perspective as **Id Software**'s *Wolfenstein 3D* and **Origin**'s *Ultima Underworld*, though not as well. Holding down the left mouse button and moving the cross hair mouse pointer about the screen will move Harker in that direction. Moving the mouse toward the top of the screen increases the character's forward speed, while moving it towards the bottom of the screen causes the character to slow down or walk backwards. Up to seven items—primarily food and keys—can be picked up and placed in the inventory slot at the bottom of the screen. Harker's lower arm protrudes upwards from the bottom of the screen, clutching the currently selected weapon. Pressing the left mouse button will cause Harker to fire the gun or jab with the knife, depending upon which weapon is currently selected.

Harker has only three weapons at his disposal: a knife, a pistol (loaded with up to 99 silver bullets), and a collection of holy wafers. The knife and pistol (toggled by pressing the space bar) are used to go toe to toe with the mostly deceased and rotting malcontents of the *Dracula* game world. Most of the enemies your character encounters are a motley bunch of easily dispatched corpses and skeletons. Tougher foes will occasionally be encountered, such as the Werewolf (which usually takes four shots to kill) and a vicious batch of female vampires that Dracula keeps in his castle. The holy wafers are used to purify monster-generating coffins (resembling square pits of blood) found on each level. Once all the coffins in each stage are destroyed, the player faces Dracula in one of his three forms. Once the Count is defeated, you can advance to the next stage. When he has been defeated the third and final time at the end of the third stage, Harker's vampire-slaying duties have been fulfilled.

It appears that Psygnosis spent most of the their *Dracula* budget on acquiring the movie license, leaving little for game development and packaging. The game play is uninspired and repetitious, and while the graphics have an occasional neat touch, they seem as if they were knocked off in a rush. Driving home the slipshod impression is a tiny manual that lacks page numbers, with a section entitled "Playing Tips" offering nothing but instructions on how to load, save and quit the game.

Psygnosis states that *Dracula* requires a 20MHz 286 machine to operate, but for fluid screen scrolling, a fast 386 or 486 is ideal. Dracula's memory and hard drive requirements are modest, requiring only one megabyte of RAM and a little under two megs of hard disk space. Although Dracula does require a Microsoft-compatible mouse to function properly, running the game with version 9.0 of Microsoft's mouse driver causes problems with firing weapons and selecting objects. Upgrading to the 9.01 version of the mouse driver will correct the problem.

Game music is gloomy and dramatic, well-suited for a trip through ancient buildings stocked with undead. The sound of Harker's tromping footfalls are well-done, although

the sharp retort of his steps sound out of place in the grass-covered turf of the cemetery. Sound effects and music cannot be selectively toggled on or off while in the game—sound and music are either "Off" or "On," selected when the game is first loaded. Unfortunately, those sound settings aren't written to a configuration file. As is, the player must re-select the desired sound card at the start of every game.

Hard-up fast action fans and vampire-slaying aficionados might find *Dracula* to be a decent, albeit unambitious, game. Gamers looking for a tale that really delves into the vampire mythos should take a look at SSI's *Veil Of Darkness* or Viacom New Media's *Dracula Unleashed CD-ROM*. Less keenly interested gamers would be better off renting a campy Vampire movie, dimming the lights in the computer room, and letting their imaginations turn Nazi's into ghouls in *Wolfenstein 3D*. CGW

Bram Stoker's Dracula

TITLE	Bram Stoker's Dracula
PRICE	$59.95
SYSTEM	IBM
REQUIREMENTS	286-20MHz or better, 1MB RAM, VGA graphics, 2MB hard drive space, mouse
PROTECTION	None
DESIGNERS	Tag and Mike Simpson
PUBLISHER	Psygnosis Cambridge, MA (617) 497-7794

Connect A Joystick To Your Notebook With The Parallel Game Port.

▶Notebook computers are great — except when it comes to playing simulation and action games. That's because they don't come equipped with a game port. ▶Introducing the Parallel Game Port™ from Genovation. The PGP software turns your notebook into a gamebook by converting the computer's printer port into a "virtual game port". A part of the PGP package is an adapter which lets you connect a joystick, yoke or rudder pedals to any portable or desktop DOS computer. A port doubler cable is also available from Genovation, allowing the connection of two devices to the same adapter. ▶The Parallel Game Port is an indispensable accessory for today's serious gamer. Whether you fly combat, race a car, play football or wing along at 100 knots, the PGP's software features will enhance your play action. You can now take control of the game as the PGP allows you to program the joystick's keys and customize them for your specific needs. What's more, the Parallel Game Port eliminates the computer speed dependencies of some game ports. And it's easy to install, so you can be up and running in minutes. ▶The Parallel Game Port is now compatible and comes with interfaces to more than ***60*** games. Including, most likely, every one of your favorites. And every month we add many more games to this list. Because we write our own game interfaces, they become available as soon as new games come to market — and may be downloaded free of charge from our own BBS. ▶Look for the Parallel Game Port in the software section of your nearest computer dealer. Or call us at Genovation **(800) 822-4333.**

Compatible with more than 60 games!

GENOVATION INC

Genovation, Inc. ▾ 17741 Mitchell North ▾ Irvine, CA 92714
(714) 833-3355 ▾ FAX (714) 833-0322 ▾ Sales: (800) 822-4333

Copyright ©1993Genovation Inc. All product names are trademarks of their respective companies

Circle Reader Service #67

FROM THE COCKPIT

The Friendly Skies Of *Flight Simulator 5*

Something Special In The Air From Microsoft

by Timothy L. Trimble

"Learjet Two Eight Seven, you ate cleared for landing, runway two seven left."

"Ah, toger, Oakland tower. Eight Seven is out of two thousand, landing two seven left."

As I approached the airport shrouded by a thick blanket of fog, my palms grew damp and sweaty. But I had confidence in my heads-up instrumentation. The CFPD (Command Flight Path Display) was projecting the flight path onto the front windshield. As long as I kept the aircraft in the middle of the red boxes I would be right on target. A quick glance at the glide slope indicator confirmed my path to the runway. Reducing the throttle and lowering the geat, I dove softly

into the sea of fog. I noticed I was holding my breath as the fog cleared and revealed the runway directly ahead, with only 200 feet of altitude left! After a smooth touchdown, I kicked in the thrust teversers and quickly slowed the aircraft for a quiet taxi to the terminal under the gloomy skies of the Bay Area dusk.

Cleared For Taking Home

After a long, circling flight in the holding pattern of softwate development, *Flight Simulator 5* is finally a reality. The Bruce Artwick Organization (BAO) and Microsoft have come through with their promise to provide the next generation of *Flight Simulator*. It should be obvious to any *Flight Simulator* fans that this product is not an enhancement to the previous version, but rather a complete redesign and rewrite. The result is a ptoduct that is closet to simulating real flight than ever before.

At first glance, the most notable change to *Flight Simulator (FS)* is the graphic environment. With suppott for SVGA and 256 colors, the graphics will stir aviator's spirits like a prop frappes the air. The graphics are most impressive when flying during the early morning or early evening, when pink wispy clouds float across a dark blue sky. The external view of the aircraft shows the gradient light shading and smooth aerodynamic shapes that are almost photographic in detail. In fact, with the new Flight Photograph feature, a lot of impressive *Flight Simulator* photographs are statting to show up on CompuServe and GEnie, and other flight sim-telated BBSs. (I'm currently using one as a backdrop for *Windows*.) The quality of the digitized instrument panels is so good that "real-world" pilots no longet ctinge when sitting down in front of the computet.

Along wirh the graphics, the scenery has also undergone major reconstruction. With the new longitude and latitude cootdinate system, the entire world is supported. To prove it, just zoom out all the way with the map view and you'll see a nice round picture of the earth! Detailed scenery is provided with the package for Chicago, New York, Los Angeles, San Francisco, Seattle, Paris and Munich. In addition to the new scenery areas, older areas have been expanded upon. Fot example, Reno has been added to the San Ftancisco area scenery.

Some pilots were disappointed with the lack of scenety detail in earlier *FS* versions. *FS5* has a lot more than just the old solid green or brown ground to stare at. The scenery is now textured for fields, farms, trees, mountains and much more. And another type of scenery is now supported—digitized scenery. A small sample of this is provided at Meigs Field in Chicago. Separate add-on packages of New Yotk and San Francisco digitized scenety are also available, which provide a greater level of realism to the expetience.

Da Plane! Da Plane!

The flight chatactetistics of the aircraft have also been improved. The code for the flight dynamics is a lot more complex and yields a flying experience closer to the real thing. However, I still can't seem to get the Cessna to petform a power-on stall properly. All of

Microsoft Flight Simulator 5

TITLE:	Microsoft Flight Simulator 5
PRICE:	$64.95
SYSTEM:	IBM
REQUIREMENTS:	486 or better (486 recommended), 1MB RAM, SVGA/VGA/EGA graphics card, 14MB hard drive space, mouse, supports joystick and flight yoke
PROTECTION:	None
DESIGNER:	Bruce Artwick Organization
PUBLISHER:	Microsoft Redmond, WA (206) 882-8080

the aircraft have been rendered beautifully and have their own instrument panels appropriate to the aircraft. For good or bad, there'll be no more ILS approaches with the sailplane!

Depending on the realism levels, the aircraft can be a handful to operate. The Cessna is the most stable, and the Learjet is an enjoyable challenge. However, the Sopwith Camel, although pretty, can be a major chore for even an experienced simulator pilot. The sailplane is graceful, as always, and provides a welcome relief from the stresses of powered flight.

To assist with all of the flying, there are over 1,300 VORs and 1,000 NDBs available for navigation—even outside the detailed scenery areas. It is now possible to fly from New York to Chicago via the use of VORs instead of guessing the right direction and waiting for a distant VOR to come within range. Just about all of the VORs and NDBs for the U.S. are included. You won't find information about the location of these VORs in the documentation, but you can find them on any of the FAA (Federal Aviation Administration) approved flight sectional charts, which can be purchased at your local General Aviation airport or flying school.

Another major feature is the new weather generator. It now supports the creation of multiple weather patterns, each with its own cloud, wind, temperature and pressure settings. It's easy to create a situation with a nice clear sky over the departure point and a thick layer of overcast at the destination (and at low levels to simulate fog). You'll be able to see the weather change as you fly from one area into another.

Once you become proficient at flying the aircraft in numerous situations, you can record the flight as proof of your great accomplishments. The video recorder even supports slow motion for catching that last moment before the crash into the Eiffel Tower.

Changing Course

With the previous version of *Flight Simulator*, a lot of third-party products have appeared as a result of the *Aircraft and Scenery Designer*. Because of all the changes to the new program, the previous versions of the aircraft and scenery design software cannot create scenery objects and textures for *FS5*. (*FS5* will support scenery in *FS4* formats.) Bruce Artwick is currently working on a new *Aircraft & Scenery Designer* for *FS5*, and there has even been some discussion about scenery on CDs for the near future.

As with past releases of *Flight Simulator*, the product was a step ahead of the technology required to make it work smoothly. The same is the case with *FS5*. When all of the graphics and scenery settings are set to their maximum, a 486 computer running at 66MHz can seem like an old 286 computer. When *FS4* came out, we were all running 286s and we complained about the performance then, as well. But I'm probably not alone in my willingness to exchange the slight cost of performance for the realistic graphics. At least the product offers a wide range of settings for accommodating the preferences of the user.

In summary, *Flight Simulator 5* is another leading edge step in flight simulation technology for microcomputers. There are a few minor flaws in the flight dynamics and sensitivities, but BAO is currently working on fixes that should be ready by the time you read this. I continue to be excited about this product, even after playing and testing it for more than a year. I'm sure that you'll be just as impressed.

Once again, this is The Timinator, saying, "Strap in tightly and watch out for whiplash when you kick in the thrust reversers!" CGW

MIDNIGHT GAMES
FINEST IN INTERACTIVE ENTERTAINMENT SINCE 1984

LEGENDS
A RICHLY DETAILED AND REALISTIC COMPUTER MODERATED PLAY-BY-MAIL GAME SIMULATION COMBINING THE FINEST ELEMENTS OF FANTASY ROLE-PLAYING AND EMPIRE BUILDING!
RULES BOOKS - $15.00
CAMPAIGN MODULE - $15.00
(INCLUDES SET-UP AND MAP)

MIDNIGHT GAMES
PO BOX 280 DEPT G
MEDFORD OR 97501-0019
BBS# 503-857-8537
PHONE# 503-772-7872
FAX# 503-772-0636
COMPUSERVE# 71241,455

GIVE OUR MULTI-LINE BBS A CALL AND CHECK OUT THE LATEST IN WINDOWS AND OS/2 SHAREWARE, OR VISIT OUR GAMING SECTION!

Circle Reader Service #96

PAPER MAYHEM
"The Informative PBM Magazine"

Do you know what PBM (Play-By-Mail) gaming is? If you don't, we can help you explore the world of PBM gaming. Paper Mayhem has been leading the way for over 10 years by informing people about PBM gaming. Articles, reviews, biographies and more fill each issue. Not to mention the ratings of PBM games and companies that our readers participate in.

Paper Mayhem has been improving with the ever expanding hobby of PBM gaming since 1983. Each bimonthly issue brings you the latest on PBM news.

So why delay and miss out on all the fun? Read Paper Mayhem and take advantage of PBM gaming.

Send subscriptions to:
PAPER MAYHEM
Dept CG,1518 Adams St.
Ottawa, IL 61350-4770

US Subscriptions:
Single issue $5.00
1 year $24.00 - 2 year $42.00

FOREIGN SUBSCRIPTIONS: 1 year Canada $31.00, 1 year to Europe $51.00, 1 year to Australia $57.00. All Subscriptions to PAPER MAYHEM are to be paid in US funds and drawn from US banks. Foreign subscriptions are asked to use International Money Order in US funds.

Circle Reader Service #109

HIT the ROAD with SAM & MAX™

AND WIN VALUABLE PRIZES!

Sleuth the answers to these six questions about Sam and Max's weird road trip and win totally cool prizes!

5 First Prizes: Sam & Max framed lithographs signed by creator Steve Purcell.

20 Second Prizes: All cotton Sam & Max T-Shirts.

50 Third Prizes: Sam & Max floaty pens—the ultimate in kitsch!

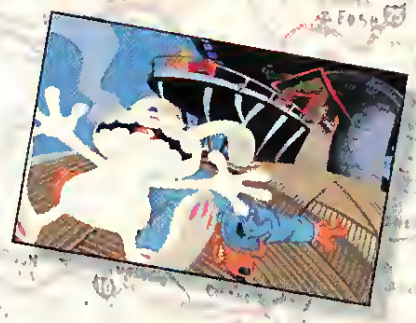

Clues to every question are on these two pages. Correct entries will be entered into a drawing to win prizes. Deadline for entry is January 31, 1994. Send your answers to CGW, Sam & Max contest; P.O. Box 730, Yorba Linda, CA 92686. Don't forget to include your name, address and phone number with your entry.

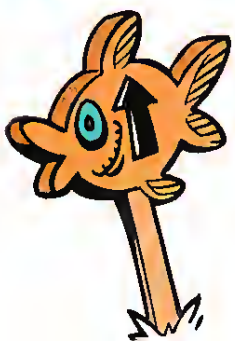

CGW and LucasArts are not responsible for lost or misdirected mail. One entry per person. No purchase necessary to enter. Prizes are not transferable. Illegible or incomplete entries are not eligible. Employees of CGW or LucasArts and their affiliates are ineligible to enter. CGW and LucasArts reserve the right to cancel this promotion at any time with appropriate notice. Winners names and prize information may be used by CGW or LucasArts for any promotional or advertising purposes without further compensation.

Join Freelance Police, Sam (don't call him a cartoon dog) and Max (a hyperkinetic, rabbity thing) as they pursue a runaway carnival Bigfoot across America's quirky underbelly.

1. Sam & Max bungee jump from what famous landmark?
   a. Grand Canyon
   b. Mount Rushmore
   c. Eiffel Tower

2. What carnival game gives Max a big headache?
   a. Wak-A-Rat
   b. Skeeball
   c. Bumper Cars

3. Sam & Max cruise the U.S. in what kind of car?
   a. A DeSoto
   b. A Beamer
   c. A Beetle

4. Sam & Max meet a famous singer who lives where?
   a. Graceland
   b. Bumpusville
   c. Dollywood

5. What deadly metallic monster do Sam & Max encounter?
   a. Frankenstein
   b. Godzilla
   c. T-Rex

6. From what road side attraction do Sam & Max plummet?
   a. The World's Largest Ball of Twine
   b. Seattle's Space Needle
   c. The Empire State Building

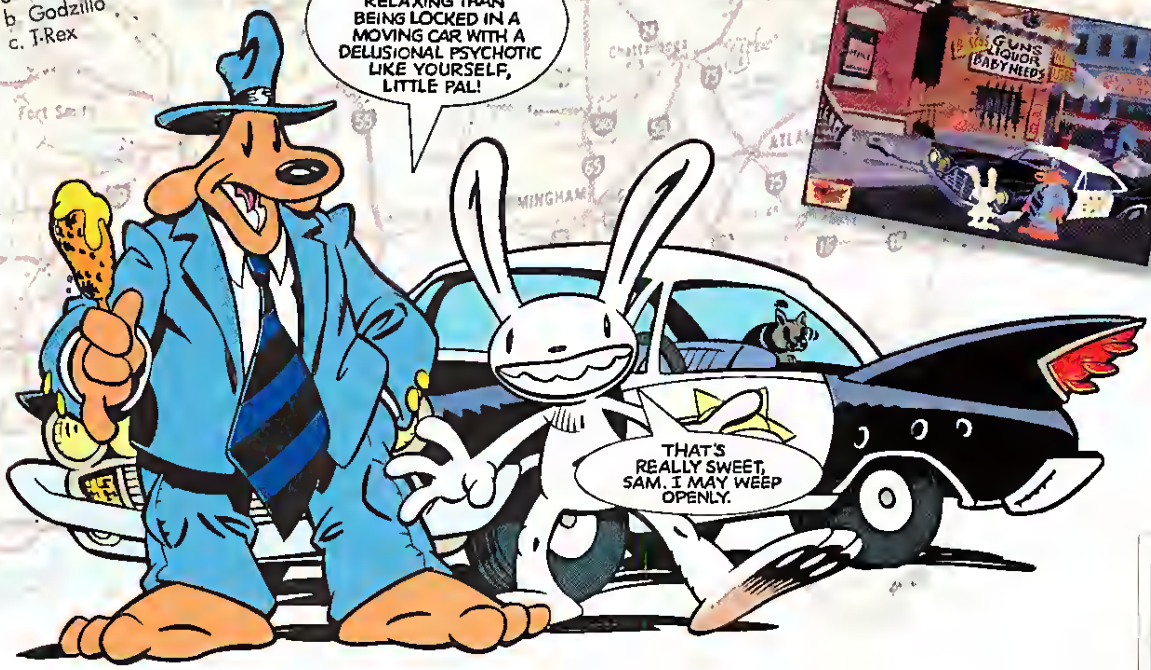

AVAILABLE FOR THE IBM PC. COMING SOON FOR THE IBM CD ROM.

Sam & Max Hit the Road ™ and © 1993 LucasArts Entertainment Company. All Rights Reserved. Used under Authorization. Sam & Max is a trademark of Steve Purcell. LucasArts is a trademark of LucasArts Entertainment Company. The LucasArts logo is a registered service mark of LucasArts Entertainment Company. IBM is a registered trademark of International Business Machines.

AVAILABLE FOR THE IBM PC AND COMPATIBLES. VISIT YOUR RETAILER OR CALL 1-800-STAR WARS.

Simple Simon

Scorpia Guides Gamers Through Activision's *Simon The Sorceror*

So here we are, just coming off the holidays highs, and it's time to settle down to the serious business of gaming. What better way ro spend those cold winter nights than swearing over a hot game? Keeps you warm, engages the mind, and, if the game is tough enough, expands your vocabulary of expletives (heh). And make no mistake about it, playing the patt of a kid wizard can be very ftusrrating at times.

Simon The Sorcerer is a British import, hauled over the Atlantic by Activision. This typically means it has a few quirks, and you have to approach it carefully. For instance, not all the puzzles are fair or logical. Perhaps this is the culture gap, or maybe British adventure designers have a cruel streak. Whichever, puzzle solutions will often come off the wall, our of woodworks, left field—wherever such odd-ball items ate found. Another annoyance is rrying to find things on the screen. I missed items more than once because the cursot didn't go over the precise spot necessary to discover an object. So when you play this one, remember ro scan the entire screen slowly, all over, right to the very edges, or you're sure to overlook something.

You also have an auto-map of sorts. It shows major locations as you teach them during the game. Once an area is on rhe map, you can go there immediately by clicking on it. While it won't record every single place, the major locations ate set up so you usually don't have to go more than a couple of screens to get where you want to be. And feel free to save as often as you want. The save files are a microscopic 3K each (wow!), so you should have room for plenty of save posirions.

Finally, there's a wise owl, of sorts, in the woods. He provides a few clues to some of the puzzles. Char with him every now and rhen. However, he only has about ten things to say, so after awhile, you'll be on your own.

So anyway, here's Simon, a typical Eatth kid who gets pulled inro another dimension to rescue Calypso rhe Wizard from the evil mage Sordid. Right there, Simon knows it isn't going to be a good day. It doesn't get any betrer when he visirs the wizards ar the local bar; they won't welcome him into their circle until he brings them a magic staff they've been looking for. For poor Simon, it's going to be just one thing after another.

The first irem on the agenda is to wander around the village and become familiar with all the buildings and, of course, grab everything Simon can get his hot little hands on (sorry to say, nothing can be stolen ftom the Shoppe; items can only be bought there).

When rhat's been taken care of, ir's rime to haul out the graph paper and map rhe forest. This is where it gets really interesting, as Simon will meet all sorts of, umm, unusual beings during his jaunt rhrough rhe woods.

This is also where things get a little difficulr to talk about. Most of the puzzles require mulri-step solutions, and some of them overlap. Ir isn't like, say, *Freddy Pharkas*, where the action is divided inro neat little chapters. So I'm going to be a bit discursive here, jumping atound to different points in the game, in no particular oider, rather rhan rry to give a straight, one path walkthrough of the game.

Right then! Let's talk about Dwarves. Simon wants to get into rhe Dwarven mine. It helps if he looks like a Dwarf, but that's no problem if he thinks sharp. The teal trick is bribing the guard inside. What to use is obvious, but how to get it, that's another matter entirely.

This is one of the nasry puzzles, so I'm going to be a bit more forthcoming about it. If Simon stands in the bat and you run the cursor across the shelf behind the bartender, nothing shows up. But, when Simon asks for a drink, and the bartender rummages down below for ingredients, the left-hand keg suddenly "lights up" if the cursot touches it, and rhis is rhe only rime rhat happens. Simon still can't grab it from there, but he can do something else while the bartender is distracted. And while you're at it, pay close attention to the (non-working) fruit machine in rhe corner.

Out in the woods is a Troll Bridge, but the Troll is on strike and won't let anyone pass (poor thing, you almost can't blame him). However, this is a mere whistle stop along the way to better things.

Next Simon might want ro considet a certain tower in rhe woods. Memories of old fairy rales naturally come to mind, and probably the name "Rapunzel" rings a bell here. Of coutse, this being the world ir is, what's waiting at the top may not be quite as expected. Keep the flootboards in mind for the furute.

What a "repulser" is good for is not entirely clear. However, if you know anything about pigs and fungi, this may well open a door to some helpful items.

Further on, at the edge of the swamp, is rhe Swampling. Poot critter, no one comes to see him any more. Then again, since he insists on serving visitors a nauseating swamp mud stew, perhaps this is not surprising. I recommend no more rhan two helpings of this stuff.

PAGAN

Ultima VIII™

AVATAR,™ YOU'RE NOT IN BRITANNIA® ANYMORE!

Foiled by your defense of Britannia, the evil Guardian transports you to a world already under his dominion. Now you must confront alien realms and powerful new enemies in a battle without allies. But wait! Perhaps more has changed than just the battlefield . . . ?

- Incredibly smooth and lifelike animation — 400 frames of art per character (1200 frames for the Avatar) and *10 times* the art of any previous Ultima!
- A new, more natural perspective.
- Compatibility with EMS, XMS and all other common memory management systems.
- Twice as many frames per second, producing a richer, faster story in this luxuriously detailed world!

Actual screens may vary.

VOLUNTARILY RATED MP-13 (For Mature Players)

Look for the new *Pagan* Clue Book!

ORIGIN® We create worlds.®

An Electronic Arts® Company

P.O. BOX 161750 AUSTIN, TX

Pagan and Avatar are trademarks of ORIGIN Systems, Inc. Ultima, Origin, and We create worlds are registered trademarks of ORIGIN Systems, Inc. Copyright © 1993 ORIGIN Systems, Inc. Electronic Arts is a registered trademark of Electronic Arts. For IBM PC and 100% compatible systems.

Available at a software retailer near you, or call 1-800-245-4525 for MC/Visa/Discover orders.

Circle Reader Service #108

The third is best saved for later, possibly as a specimen of some sort.

Moving right along, there's the woodcutter. He not so cleverly settled in an area where trees are magically protected, and he can't cut them down. Unless, that is, he has a milrith (anagram of mithril) axe. Of course Simon volunteers to help, and receives a metal detector to assist him. The thought of searching who knows where for the stuff might leave him cold, but possibly a wizard can show the way.

Unfortunately, finding the stuff isn't enough; it needs to be dug up. Shovels being in short supply, another method must be found. Here is where Tom Sawyer and whitewashing come to mind, for some reason or other.

Somewhere about is a dragon. A real, honest-to-gosh fire-breather...with a bad cold. Not something Simon wants to stand near for any length of time, even if he does have his eyes on the dragon hoard. Sorry Char...err, Simon, you can't reach the gold from here. There are other ways, though; try checking out the cave entrance *very* carefully. And when you get where you're going, well, the answer is attractive but illogical.

Simon's probably been wondering about those woodworm. Just a bit of mahogany, that's all they want. So who's most likely to have wood, eh? Right! Haven't seen any lying around though, have you? Well, cool off those overheated brain cells and move.

In his wanderings, Simon may have come across Golum (or then again, perhaps not; check out the waterfall area from both sides). It's a sad party that has no munchies, but possibly Simon can provide a little something.

I see I haven't mentioned the goblins yet. Nasty types, those. After getting inside their fortress (delivery!), Simon has to rescue the Druid. The means for this are at hand (incidentally, there is no way past the guard at the stairs), but it's essential to talk to the Druid a few times first.

Around about now, Simon should be thinking of that staff (remember the magic staff?). This is where the woodworm are really helpful (bet you thought it was the hammer, huh? So did I, but that's not it); so is a ladder, and a certain loose bandage.

Well now, what with returning the staff, and paying the exorbitant initiation fee, Simon has arrived! Yes, a real wizard at last, and finally able to face up to the wicked old witch (well, if he also helped out the talking tree to learn the magic words, that is).

This one is tricky. The words change Simon into different critters, namely a lion, a mongoose, a snake and a mouse. In the wizard duel, Simon has to choose a shape (speak the word) that will "defeat" the form chosen by the witch. In other words, it's a variation on "scissors-rock-paper". Witchy-poo chooses her forms randomly, and since both change at the same time, a certain amount of luck is needed to win here. Also, the witch is a poor loser, and Simon must make one final transformation to get out.

Okay, let's talk about the end game. Getting across the chasm and into the castle shouldn't be a problem. However, the new perspective (so to speak) causes Simon to drop all his inventory. Not to worry, though; none of it is needed, and everything Simon does need will be found along the way.

Getting across the "pond" is the first order of business, and that's not difficult, since there's so little to work with (provided, of course, that you find everything that has to be found here). The frog is a bit more difficult, but examining the water, and being tough, will get Simon past the obstacle.

All right, Simon is himself again, and naturally checks the garden carefully before going inside to deal with the chest-monster. That's the only dangerous thing here. The demons on the top level, being somewhat miffed at the moment, won't bother him at all. Good thing, too, since there's an important book up here. In fact, it's Sordid's spell book, containing an incantation to send demons back where they belong. How convenient!

Most of the rest is pretty simple, for a change. Picking up the spell "ingredients" presents few problems. Using them, however, is another matter. Simon might want to have an extended talk with the demons.

So here he is at the Fiery Pits of Rondor, now a tourist attraction with no tourists in sight, with empty pockets. Hmmmm. Wonder what that bell on the wall might do? There must be a way to find out. Scan the ground carefully here, and don't overlook those brochures.

Yeah, onward to the pits! And look who's there, trying to restart the fires that our boy just snuffed. Yep, that old evil wizard, Sordid himself! He's too busy to notice Simon, so now's the time to give Sordid a taste of his own medicine. Gee, that was easy.

But those pits still have to be lit up again, and magic doesn't seem to be the answer (and Simon has none, anyway). Let's hope Simon didn't miss something back at the souvenir stand.

Good! The pits are fiery again, and with the wand destroyed, all the petrified people are restored. ALL of them. Oooops, that includes Sordid, too. Hmmm, I guess it *was* just a bit too easy. Fear not, Simon is tougher than he looks! After the first go-around with Sordid, our hero should be able to, ahem, wax him more permanently the second time.

Whew! Once again, the world has been saved so another evil megalomaniac can try taking it over in the future. Simon goes back home, happy to be back where he belongs. Wait, what's that giant hand that just came out of nowhere? Uh oh, looks like Simon isn't going to be staying home for awhile yet....

Well, I see by the old invisible clock on the wall, it's that time again. In the meantime, if you need help with an adventure game, you can reach me in the following ways:

On Delphi: Stop by the GameSIG (under the Groups & Clubs menu).

On GEnie: Visit the Games RoundTable (type: Scorpia to reach the Games RT).

By US Mail (enclose a self-addressed, stamped envelope if you live in the US):

Scorpia, PO Box 338, Gracie Station, New York, NY 10028.

Until next time, happy adventuring! CGW

The Patrician

The Patrician is an epic saga of power and money set in medieval Europe. Trading and strategy are key to taking your rightful place in the Hanseatic League – the most powerful group of highly organized traders who transformed international trading in the middle ages.

In your pursuit to become a member of this social elite, you begin your climb to the top maneuvering your status from humble merchant to elected Mayor and ultimately Alderman. But the road to the top won't come easily, with bribery, blackmail, lavish feasts and financial "donations" becoming your tools.

As the Patrician (an ancient roman aristocrat) you'll travel the high seas visiting sixteen seaport towns, each with different trading potential. Be careful though, your expedition will find you confronting pirates and using the primitive but devastating weapons of the time. Every decision you make has a bearing on what happens later, so you must be a skilled strategist in all aspects of your life including personal relationships.

Complex, involving and addictive, you'll find The Patrician is in a league of its own!

ASCON

READYSOFT

ReadySoft Incorporated
30 Wertheim Court Suite 2
Richmond Hill, Ontario, Canada L4B 1B9
Tel: (905) 731-4175 Fax: (905) 764-8867

Available for IBM PC, Amiga & PC CD-ROM

©1993 Ascon Ltd.
Distributed by ReadySoft Incorporated

COMPUTER Express

800-228-7449 EXT. 327

TOLL FREE ORDER LINE

MAD DOG MCCREE CD

Real motion picture action! Arcade smash hit! First interactive shooting arcade game with real live motion picture action. Mad Dog and his men have kidnapped the town's mayor and his daughter. To save the town, you will be challenged by a saloon full of outlaws, a hair-raising bank robbery, gunfighters, a slew of old West ambushes, and Mad Dog himself. Features high-quality live-action images. REQUIRES Sound Blaster or compatible sound card and CD ROM Drive with 380ms access time or better.

PUBLISHER: IBM EduQuest
PART #: 32947 DOS CD

$33

MASTER OF ORION

Build an empire to span the galaxy. Fascinating game of space exploration, combat, and strategy set in the distant future. Truly unique product features strategic use of resources and technology, and involves detailed interaction with 10 different alien races, each with distinct characteristics and idiosyncratic leaders. Battle, trade and negotiate. Build a powerful fleet of spaceships. Features music by The Fat Man Studio. With its scope and depth of play, it invites comparison to the highly acclaimed Civilization and Global Conquest.

PUBLISHER: Microprose
PART #: 31433 DOS

$39

POWER GAME II

Three action packed PC games in one package! INDIANAPOLIS 500: Go up against your racing heroes on an exact replica of the Indianapolis Motor Speedway. Choose from 33 cars or design your own. GUNSHIP 2000: Total control of a full multi-capter troop of America's most powerful and versatile motor craft. Take charge of five copters on hundreds of combat missions in the Persian Gulf and Central Europe. JET FIGHTER: Take your choice of a F-14 Tomcat, F-16 Fighting Falcon, or F/A-18 Hornet. State-of-the-art weaponry in realistic aerial combat.

PUBLISHER: Activision
PART #: 32604 DOS

$25

HELL CAB CD

The cab ride from hell. An interactive epic adventure. Journey in the device's time machine. Hop in! Get set for a hell ride through history's most infamous periods. Walk with the dinosaurs, fight to the death with Roman gladiators, even witness infantry attacks in the WWI trenches of Verdun. Dazzling animated sequences, angst ridden music, and Hell-like sound effects. Realistic first person interaction. "Incredibly cinematic... hilarious" states Computer Gaming World. Maybe you can get out alive with your soul intact. Hah! Maybe.

PUBLISHER: Time Warner
PART #: 32458 WIN CD
PART #: 27866 MAC CD

$61

BRAM STOKER'S DRACULA

The world's foremost horror story drives a stake through the heart of your PC with this sequel to the blockbuster movie. Enter one of the most amazing worlds ever created and fight for your life as you play Harker, the only man in the world who can stop Dracula in his plan to take yet another mortal soul. Features a first person 3D perspective, 256-color texture mapped graphics and heart-stopping digital sound effects and musical score. Eerie atmosphere and grotesque monsters, enough to make you skin crawl!

PUBLISHER: Psygnosis
PART #: 32548

$31

MECHWARRIOR II

Strap yourself into the cockpit of a 100-ton machine armed with enough firepower to disintegrate a squadron of F15's. As a member of six warring clans, you'll enter a world in which survival, honor, and glory are hard fought victories. Master the most sophisticated weaponry of the 31st Century. Create your own combat scenario from hundreds of different missions. Hook up via modem, and face the terrifying firepower of another MechWarrior in real time. Maneuver your 100 ton Mech into the most believable battles imagined. The ultimate confrontation in virtual simulation.

PUBLISHER: Activision
PART #: 32603 DOS

$45

JOYSTICKS/GAMECARDS

Cybermen 3D Controller	84
Flight Stick	34
Flight Stick Pro	60
G-Force Flight Yoke	51
GameCard Autofeel	22
GameCard III Automatic	25
GameCard III MCA Automatic	40
Notebook Gamepad	49
Thrustmaster ACM Game Card	25
Thrustmaster Flight Control	58
Thrustmaster Pro Flight	101
Thrustmaster Rudder Pedals	101
Thrustmaster Weapon UPROM	28
Thunderstick	24
Virtual Pilot	64

HARDWARE

Epson Action 2250 Printer	128
Epson Action 3250 Printer	192
Epson LQ-570 Printer	268
Epson Stylus 800 InkJet	353
FanCard Version II	30
IPS-360 GPS Navigation System	475
Microsoft Bus Mouse 2.0	80
Microsoft PS/2 Serial Mouse	82
Practical PM14400FXMT EXT F/M	217
Pro Maxx Stud a	343
Sony PIX 100 CD-ROM XA Player	857
Sportster 14.4 EXT Fax/Modem	199
Sportster 14.4 INT Fax/Modem	178
Star LS-5 Laser Printer	672
Star NX 1040 Rainbow 180CPS	157
Star Starjet SJ-48 Ink Jet	268
VGA TV Elite	263

SOUND CARDS

Ad Lib Gold 1000	99
AudioMan	134
Gravis UltraSound	134
Pro Aud o 16 Basic	131
Pro Aud o Stud o 16	206
Pro Aud o Studio 16XL	328
Pro AudioSpectrum 16	168
Reelmagic Multimedia Playback	374
Sound Blaster 16 MCD	151
Sound Blaster 16 MCD ASP	183
Sound Blaster 16 SCSI-2	164
Sound Blaster 16 SCSI-2 ASP	196
SoundMan 16	105

CD DRIVES & UPGRADE KITS

DigitalEdge CD Multi Kit	683
Discovery Int Dbl 16-bit Kit	442
Edutainment Ext Dbl 16 bit	609
Edutainment Int Dbl 16 bit	499
Fusion CD 16 Internal	463
Fusion CD 16E External	525
Fusion Double CD Internal Kit	599
Memphis Multimedia Upgrade Kit	739
MultiSpin 3XE Ext 195ms	605
MultiSpin 3XI Int 195ms	505
MultiSpin 3XP Portable 195ms	467
OmniCD Upgrade Kit	305
PAS-16 II Multimedia Kit	840
Sony CDU 31A II/L Mult Kit	447
Sony CDU 7305 Ext Mult Kit	564
Texel DM3028 Int 240ms	388
Texel DM5028 Ext 240ms	475
Texel Ext Bare Drive	450
Texel Ext Business CD Kit	749
Texel Ext Education CD Kit	713
Texel Ext Home CD Kit	654
Texel Ext w/PAS 16 & Cable	696
Texel Int Bare Drive	361
Texel Int Business CD Kit	666
Texel Int Education CD Kit	594
Texel Int Home Bundle	558
Texel Int Home CD Kit	558
Texel Int w/PAS-16 & Cable	558

SPEAKERS

AR Partner 22 Speaker Sys	64
AR Partner 42 Speaker Sys	129
AR Partner 570 Speaker System	252
AR Partner 622 Speaker System	193
Altec ACS100 Speakers	123
Altec ACS300 Speakers	206
Koss HD-1 Speakers	22
Koss HD-4 Speakers	38
Koss HD-6 MPC Speakers	63
Labtec CS-1000 Speakers	73
Labtec CS-150 Speakers	20
Labtec CS-180 Shielded Speaker	20
Labtec CS-550 Speakers	24
Labtec CS 800 Speakers	32
Labtec CS-900 Speakers	66
Labtec SS-100 Stereo Speakers	18
Labtec SS-700 Speakers	28

CD-ROM TITLES

CD-20th Century Video Almanac	109
CD-7th Guest	49
CD AD&D Eye Beholder Trilogy	47
CD-AD&D Dark Sun Shattered	48
CD AD&D Dungeon Hack	40
CD Adventures	28
CD-Adventures of Willy Beamish	38
CD Air Warrior	34
CD Aladdin and His Lamp	34
CD Alone in the Dark	48
CD-Animals MPC VERSION	55
CD Arthur's Teacher Trouble	39
CD B17 & Silent Service II	34
CD-backyard Rocet	45
CD Base Assets	54
CD Battle Chess MPC & DOS	44
CD-Berlitz Japan Alive	109
CD Berlitz Think & Talk French	99
CD Better Homes Healthy	46
CD Bibles & Religion	12
CD Blood Net	42
CD Blue Force	38
CD-Campaign	34
CD-Capitol Hill	27
CD-Chessmaster 3000 Windows	55
CD-Cinemania Movie Guide '94	50
CD-Clipart Goliath	12
CD-Company of Whales w/Video	43
CD-Compleat Beatles	62
CD-Complete Bookshop	12
CD-Complete Mause	22
CD-Compton's Encycloped a Upg	90
CD-Comp tacy	42
CD-Cookbook Heaven	18
CD-Curse of Enchantia	24
CD-CyberRace	38
CD-Dark Seed	38
CD-Day of the Tentacle	38
CD-Deathstar Arcade Battles	12
CD Dictionary of Living World	90
CD-Dinasaur Adventure	42
CD-Dinosaurs! Multimedia Ency	44
CD-Dragon's Lair	34
CD-Dune	50
CD Eco Quest Search for Cetus	38
CD-Electronic Arts Sampler	5
CD-European Racers	41
CD-F 15 Strike Eagle III	46
CD-Family Doctor MPC Windows	44
CD-Fractal Ecstasy	27
CD-Gabi el Knight	45
CD-Global Explorer	87
CD-Goblins	28
CD-Goblins 2	28
CD-Great Naval Battles Pack	44
CD-Guinness Disk Records '93	45
CD-Gunship 2000 w/Scenario	36
CD-HAM Radio	12
CD-Hi Tech Aircraft	45
CD-Humans	24
CD-INCA	38
CD-Indiana Fate of Atlantis	38
CD-Iron Helix	56
CD-Journeyman Project	45
CD-Just Grandma & Me	33
CD-Jutland	48
CD-Key HomeDesigner Windows	24
CD-King James Elect Bible	18
CD-Kings Quest VI	43
CD-King's Quest VI Upgrade	24
CD-Labyrinth of Time	46
CD-Lands of Lore	42
CD-Laura Bow II	38
CD-Legend of Kryandia	32
CD-Leisure Suit Larry VI	45
CD-Lightning	54
CD-Loom	45
CD-Lord of the Rings	43
CD-Lost Treasures Infocom	32
CD-Lost in Time	39
CD-Lyric Language French MPC	37
CD-Lyric Language Spanish MPC	37
CD-MPC Music Mozart	22
CD-MPC Wizard Diagnostic	12
CD-MS Beethoven for Windows	50
CD-MS Encarta Multimedia Ency	246
CD-MS Golf Windows MPC	40
CD-Macmillan Kids Dictionary	36
CD-Man Enough	45
CD-Mantis Experimental	39
CD-Map Expert	257
CD-Maria is Missing Deluxe	40
CD-Mayo Clinic Family Health	54
CD-Microsoft Golf Windows MPC	40
CD-Monopoly Deluxe	24
CD-Multimedia Dinosaurs	50
CD-Multimedia Mozart Windows	50
CD-Multimedia Stravinsky	50
CD-Musical Instruments	52
CD-National Lampoons Chess	34
CD-Newsweek Interactive #1	30
CD-Night Before Christmas	20
CD-Oceans Below	30
CD-Our Solar System	12
CD-Oxford English Reference	91
CD-Photo CD Access DOS	27
CD-Photo CD Access Windows	27
CD-PhotoEdge Color Windows	93
CD-Pill Book	25
CD-Police Quest IV	45
CD-PopPhone 1993	86
CD-Rebel Assault	39
CD-Return of the Phantom	38
CD-Return to Zork	43
CD-Sam & Max Hit the Road	34
CD-Scrabble Deluxe	24
CD-Secret Weapons Luftwaffe	45
CD-Secret of Monkey Island	45
CD-SimAnt Enhanced	48
CD-SimCity Enhanced	48
CD-Sound Sensations	12
CD-Space Quest IV	39
CD-Space Shuttle MPC	28
CD-Spirit of Excalibur	24
CD-Sporting News Pro Football	25
CD-Star Trek 25th Enhanced	45
CD-Street Atlas 2.0 USA	87
CD-Strike Commander/Tactical	47
CD-TechnoTools	12
CD-Tony LaRussa Baseball II	45
CD-Too Many Typefonts!	12
CD-Total D station	67
CD-Typecase	39
CD-UFO Close Guide Windows	34
CD-USA Today The 90's Vol 1	43
CD-Ultima I VI	53
CD-Ultima Underworld I & II	59
CD-Vacation Planner Gold	28
CD-Where in World Deluxe	53
CD-WinCD Professional 1.1	28
CD-Wines of the World	40

WHERE IN SPACE IS CARMEN SANDIEGO? DELUXE

Most challeng ng Carmen yet Jo n the ACME Detective Agency Interpalactic Division, and chase Carmen and 14 alien v llains through the solar system and learn about the geography history and science of space Crack the cases using an easy-to-use extensive electronic database (New Feature!) Includes dozens of dazzling NASA photographs includ ng sun, planets moons galaxies meteors asteroids and nebula d splayed in h gh resolu t on graphics Original music and talking char acters Recommended for ages 12 to adult

PUBLISHER Broderbund
PART # 30545 DOS

$45

SOUND BLASTER 16 BASIC

Professional CD-quality 16-bit stereo sound at a great value Offers advanced aud o technology to enhance business and recreational appl cat ons True 16-bit stereo sound 16-b t and 8-b t stereo samp ng and playback—from 4kHz to 44 1 kHz 20-voice 4 operator FM music synthesizer CD-ROM nterface for Creative Labs CD-ROM drives Includes a joystick port Monologue for Windows Creative Wave Stud o Creative Sound!E" Creative Talking Scheduler and Creative Mosa c

PUBLISHER, Creative Labs
PART #: 32529

$130

METAL & LACE

The battle of the Robo Babes Looking for a game to play? Something fun and exciting, yet sexier than munching dots or pudgy little pointers? Look no further The gor geous Robo Babes are expecting you! You can find them on MeCHa Island soaking up the tropical sunshine They ll give you a welcome you won't soon forget. The Robo Babes even talk! Yeah! Hi fi stereo cuts Recommended for mature game players only

PUBLISHER: Megatech
PART # 31594

$27

POLICE QUEST IV

The highly antici pated fourth chap ter in the best-seller Police Quest series is here! The nation s most expe rienced cop brings you the most realis tic police simulation ever! Features all-new ultra-realistic digital photography taken throughout California, video-captured actors, and digi tized crime scenes State-of-the-art sound effects and music including rock rap and h p-hop You can t get any closer to the crime scene without a badge Windows compat ible for fast point-and-click gameplay

PUBLISHER: Sierra
PART # 32079 DOS/WIN

$39

MAC BEST SELLERS

Three MAC games in one package! SUPER TETRIS The super sequel to the best sell ng Tetris Keeps the basic Tetris object with added explosive new twists SPEC TRE Advanced sim ulat on technology featur ng dazzling full-color graph cs, breathtaking scenery w th multi-part-c pant network play over standard AppleTalk and EtherTalk net works HELLCATS OVER PACIFIC Fl ght simula tor realism w th the excitement of an intense dog fight You are the pilot of the F6F Hellcat as the scenarios take you to several dangerous fighter bomber miss ons in and around the Solomon Islands

PUBLISHER: Activision
PART #: 32470 MAC

$39

HAND OF FATE: KRYANDIA II

Rejoin the adventure in Kyrandia II the long-awaited sec ond title in the Fables and Fiends series You are the offbeat young mys tic who must voyage to the center of the world to break the spell Travel through swaps farms, coastal towns and previously unchart ed lands of Kyrand a Enables you and over 50 characters to change your mind, mood and mayhem based on preced ng events Hours of fun and awesome graphics Features far-reaching lands infused with mysteries to decipher and puzzles to solve Extensive sound effects and a musical score

PUBLISHER: Virgin Games
PART #: 32527 DOS

$35

LEMMINGS HOLIDAY

Those seasonally spirited Lemmings are on the move! Due to popular demand, Psygnosis delivers 32 levels of your favorite Lemmings holiday gameplay Bring the Lemmings home safely for the hol days as you gu de them through their winter won derland in an all new series of adventures The humorous and challenging gameplay and of Lemmings takes a winter vacation with the 32 levels of Santa-clad Lemmings climbing digging, and bu ld ng through an animated lemm ngland winterscape

PUBLISHER: Psygnosis
PART #: 32545

$13

WARLORDS II

The sequel to the highly addictive, hugely successful, award winning Warlords Now you have more worlds to conquer, more m ghty armies to make, and more enemies to van qu sh New magi cal items and ab l t es Hires graphics and backed by a full sound track Features include random worlds for infinite playability, mysterious h dden maps exciting and dangerous quests and exotic army types Contains 640x480 VGA graphics and sound board support

PUBLISHER: SSG
PART #: 31521

$38

RECREATION

CD-W ng II/Ultima UnderWld 55
CD-Wolf Pack 46
CD-World Atlas 4 0 44
CD-Space Shuttle MPC 26

A-10 Tank Killer Enhanced 24
A320 Airbus US Edition 39
AD&D Dark Sun Hint Book 12
AD&D Dark Sun Shattered lands 45
AD&D Dungeon Hack 35
AD&D Eye of Beholder III 41
AD&D Eye of Beholder Trilogy 47
APBA Baseball for Windows 39
Aces of Pacific 1946 WWII Miss 19
Aces of the Pacific VGA 45
Aces over Europe 39
Adven of Willy Beamish 24
Adventure Pack 30
Air Combat Classics 38
Air Warrior SVGA 34
Alone n the Dark 33
Ancient Art of War in Skies 34
Arborea 2 30
Archon Ultra 35
Art of the Kill 24
Ashes of Empire 34
B-17 Flying Fortress VGA 20
Battle Chess 4000 Super VGA 33
Battle Chess 400D Windows 33
Battle Chess for Windows 27
Battles of Destiny 32
Baethoven II 19
Betrayal at Krondor 38
Blood Net 38
Blue & the Gray 38
Blue Force The Next of Kin 38
Buzz Aldrin's Race into Space 39
CD-San Francisco Scenery 30
CD Washington D C Scenery 30
Caesar 34
Caesars Palace Windows 19
Campaign II 34
Carrier Strike 39
Carriers at War II 39
Castle of Dr Brain VGA 19
Castles II S ege & Conquest 34
Challenge of the 5 Realms 39
Chessmaster 4 for Windows 34
Civil zat on 44
Civilization Hint Book 17
Civil zat on Master Player Ed 50
Civil zat on for Windows 45
Clash of Steel WWII 1939-45 39
Classic 5 Windows 28
Coaster 16
Cobra Mission 34
Cognito for Windows 33
Cohort II 20
Comanche & Miss on Disk #1 42
Comanche Mission D sk #1 25
Comanche Mission Disk #2 25
Comanche Maximum Overkill 42
Combat Class es II 26
Command HQ Classic 19
Command Starship 36
Compan ons of Xanth 34
Conquered Kingdoms 33
Conquered Kingdoms Scenario 24
Crosswords Deluxe Windows 22
CyberRace 38

RECREATION

CyberSpace 34
D&D Fantasy Empires 35
D&D Stronghold 35
Darklands Hint Book 14
Darklands 39
Day of the Tentacle Hint Book 12
Day of the Tentacle Maniac II 34
Dragon Knight III 45
DreamWeb 34
Dune 24
Dune II 33
Dungeon Master 34
Earth Invas on Arcade Windows 25
Eco Quest II Rainforest 27
Eight Ball Deluxe 28
El Fish 33
Empire Deluxe 33
Empire Deluxe Scenario 20
Empire Deluxe Strategy Gu de 12
Empire Deluxe for Windows 33
Eternam 34
Evan Mora Incredible Machines 27
F 15 Strike Eagle II Classic 20
F 15 Strike Eagle III 45
F 19 Stealth Fighter Classic 20
Falcon 3 0 48
Falcon M g 29/Deadly Adversary 37
Falcon Operation Fight Tiger 24
FlashBack 30
Fleet Defender 45
Flight Light 20
Flight Sim Las Vegas 28
Flight Sim New York Scenery 28
Flight Sim Paris Scenery 28
Flight Sim San Francisco 28
Flight Sim Washington D C 28
Flight Simulator 5 0 42
Forgotten Castle 47
Four Play 19
Freddy Pharkas 38
Freddy Pharkas Hint Book 9
Front Page Sports Football Pro 42
Frontier Elite II 34
Gabriel Knight 39
Gary Grigsby's War in Russia 45
Gateway II 33
Geekwad Games of the Galaxy 22
Global Dominations 33
Gobliins 19
Gobl ins II The Prince Buffoon 24
Great Naval Battles Pack 47
Great War 38
Hardball III 35
Hardball III Big League Parks 16
Hardball III Diamond Collect 38
Hardball III Player Disk 16
Harpoon II 48
Heirs to the Throne 32
High Command 41
Hoyles Book of Game I Classic 27
Human s like You've Never Seen 24
Human s Insult to Injury 14
INCA 34
INCA Hint Book 9
Incredible Machine 27
Ind ana Jones Fate of Atlantis 34
Indy Car Racing 42
Isle of the Dead 34
Jack Nicklaus Signature Golf 25
Jack Nicklaus Signature Tour 1 16

RECREATION

Jack Nicklaus Signature Tour 2 16
Jeopardy Deluxe for Windows 34
Jeopardy with Alex 24
Jet Fighter II 24
Jet Pack 40
Jump Jet 36
Kasparov's Gambit 36
Kid Pix 34
King s Quest V VGA 40
King s Quest VI Hint Book 9
King s Quest VI VGA *FREE CD* 43
King s Ransom 28
Kingdoms of Germany 34
Kronolog 39
Kye Deluxe 24
Lands of Lore 30
Lands of Lore Hint Book 12
Laura Bow II VGA 39
Leather Goddesses of Phobos II 39
Legacy Realm of Terror 38
Legend of Kyrandia 22
Legend of Kyrandia Hint book 9
Leisure Suit Larry I VGA 18
Leisure Suit Larry V VGA 24
Leisure Suit Larry V Hint Book 9
Leisure Suit Larry VI 39
Lemmings 20
Lemmings II 30
Links 386 Pro 38
Links Banff Springs SVGA 19
Links Bellrey Course SVGA 19
Links Firestone Course SVGA 19
Links Innsbrook Course SVGA 19
Links Mauna Kea Course SVGA 19
Links Pinehurst Country SVGA 19
Lost Treasures of Infocom I 27
Lost Treasures of Infocom II 20
Lost Vikings 23
Lost in Time 34
Lucas Arts Classic Collection 35
Lucky's Casino Adventure 35
Lure of the Temptress 28
Merchant Prince 36
Michael Jordan Flight 22
Microleague BaseBall/Football 29
Microsoft Arcade for Windows 29
Microsoft Space Simulator 42
Might & Magic Clouds of Xeen 39
Might & Magic DarkSide of Xeen 38

RECREATION

Mike Ditka Football 18
Monopoly Deluxe 34
More Incredible Mach nes 27
More Vegas Games for Windows 18
Mortal Combat 35
NFL '94 30
NFL '94 for Windows 30
NFL Coaches Club Football 33
Operation Combat 2 20
Pacific Strike 47
Pacific Strike Speech Disk 19
Pacific War 44
Patrol 44
Perfect General Great Battles 24
Perfect General Trilogy 35
Perfect General WWII Scenario 24
Pinball Dreams 28
Pirates! Gold 38
Police Quest III VGA 38
Pool Shark 20
Populous II 27
Powermonger 17
Prince of Pers a II 39
Privateer 47
Privateer Speech Pack 16
Prophecy 24
Quarter Pole 26
Quest for Glory I VGA 20
Quest for Glory III 38
Quest for Glory IV 38
Quiz Show Windows 12
Rags to Riches 32
Railroad Tycoon Classic 20
Railroad Tycoon Deluxe 38
Railroad Tycoon Master Hint 15
Reach for the Skies 19
Realms of Arkania 33
Realms of Arkania Hint Book 15
Red Baron VGA 38
Red Baron Mission Builder 18
Red Crystal 34
Red Storm Rising Classic 20
Return of the Phantom 34
Return to Zork 41
Rex Nebular 39
Rex Nebular Clue Book 12
Road & Track Grand Prix 34
Rome Pathway to Power 20
Rules of Engagement II 38

800-228-7449 EXT. 327 VOICE:508-443-6125 FAX:508-443-5645

31 Union Ave., Sudbury, MA 01776

日本の皆様よりのオーダー大歓迎！日本語で FAX:0011-508-443-5645、
又は,CompuServeID:70007,1534で見積りをお問い合わせ下さい。
迅速に,如何なる御要望にも誠意をもってお応え致します。

FREE UPS GROUND SHIPPING

10,000 IN STOCK ITEMS

COMPUTER Express

800-228-7449 EXT. 327

TOLL FREE ORDER LINE

THRUSTMASTER WEAPONS MARK II

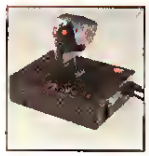

User programmable throttle and weapons functions. Compatible with 5 pin keyboard connectors. Program your joystick for any current or future game. Your gaming peripherals (joystick and WCS) will be instantly compatible with current or future games. Features LED lighting system indicates when certain functions are activated. Screw-down connector. Handle moves fore and aft for throttle control. Sturdy seven foot cables. Allows joystick programmability through joystick interface. Digital/Analog mode toggle switch. User programmable functions. One-year warranty.

PUBLISHER: Thrustmaster
PART #: 31258
$90

GAME BLASTER

Converts the VGA output from your PC to a video signal so you can play all your favorite PC games on any TV set. Display on-line services like Prodigy, America Online and CompuServe. Includes $150 worth of FREE games: Prince of Persia, JetFighter II and Spectre Challenger! Supports 640x480 VGA resolution in 256 colors, outputs NTSC video in RCA composite and S-VHS super video standards. Includes A/C Power Supply, 6-foot RCA cable, 6-foot S-VHS cable and a VGA Y cable. Supports TV Auto Blanking, Toggling between VGA monitor and TV display.

PUBLISHER: ADS
PART #: 32333
$99

SPEED RACER IN THE CHALLENGE OF RACER X

Take on the mysterious Racer X in a 200MPH free-for all. You'll need everything in the Mach 5's arsenal just to stay close. Autojacks to leap clear of danger, chopper blades to cut through obstacles, even a new on-board CRT that allows you to receive messages. Race from the cockpit and listen your seatbelt. Go it alone or against a friend to see who's the top Formula 1 racer. Features a split screen 2 player mode. Cut through the competition in 6 awesome adventures.

PUBLISHER: Accolade
PART #: 32189
$33

PEBBLE BEACH GOLF COURSE

FOR USE WITH LINKS, LINKS 386 PRO, or MICROSOFT GOLF. Located on the Monterey Peninsula in California. The only course of its stature open to public play. Along the shores of Carmel Bay, professional and recreational players alike have experienced first hand the wonders of this seaside layout, rich with tradition and natural beauty. Nine national championships have unfolded at Pebble Beach. Super VGA version features real sound with all major sound boards. Enjoy becoming a part of history!

PUBLISHER: Access Software
PART #: 32479 DOS
$19

MOTORMOUSE RED CORVETTE

A serial mouse styled as an exact replica of a 1985 Chevrolet Corvette. A sporty alternative to your dull grey "mouse". A high-quality three-button mouse with buttons on the hood. Gives you the same quick access to on-screen functions. Simply plug it into your computer's serial port. Includes a special Windows driver that turns the cursor into an animated version of the car, including sound support to rev the "engine" and sound the horn. FOR IBM PC AND COMPATIBLES ONLY.

PUBLISHER: MotorMouse
PART #: 32941
$35

NHL HOCKEY '94

Combines hot arcade action with in-depth simulation and stats and a full season mode. NHL and NHLPA licenses allow inclusion of player names and faces as well as team names and logos (including the Stanley Cup!). Simulate the actual 1993 #4 game NHL season. Complete team and player stats throughout the season. Ron Barr's digitized voice sets up every game of the season. Digitized rink announcer voice reports goal summaries and penalties. Realistic organ music brings rink to life. Each rink features individual music: over 50 pieces in all. Supports Sound Blaster, AdLib and Roland MT-32 sound.

PUBLISHER: Electronic Arts
PART #: 31741 DOS
$40

RECREATION

- SVGA Horrer 46
- Sam & Max Hit the Road 34
- Seal Team 35
- Secret of Monkey Island II 22
- Seven Cities of Gold Comm 30
- Shadow Caster 40
- Sid Marr's Trilogy 28
- Silent Service II Classic 20
- SimAnt for Windows 27
- SimCity Classic DOS 24
- SimCity Classic Windows 24
- SimEarth Windows 28
- SimFarm 27
- SimIsle for Windows 28
- Solitaire for Windows 28
- Solitaire's Journey Windows 34
- Space Hulk 35
- Space Quest IV - VGA 24
- Space Quest V 36
- Space Quest V Hint Book 9
- Spuor of Destiny 29
- Spuor of Destiny Hint Book 12
- Spectre PC 24
- SportsWorks 27
- Star Trek 25th Anniv Hint Bk 9
- Star Trek 25th Anniversary 33
- Star Trek: Judgment Rites 34
- Star Trek: The Next Generation 45
- Star Wars Chess for Windows 30
- Stonekeep 45
- Street Fighter II 33
- Strike Commander - VGA 35
- Strike Commander Players Guide 12
- Strike Commander Speech Pack 17
- Strike Commander Tactical #1 20
- Strike Squad 35
- Strip Poker Pro #1 Data Disk 16
- Strip Poker Pro #2 Data Disk 16
- Strip Poker Pro #3 Data Disk 16
- Strip Poker Pro #4 Data Disk 16
- Strip Poker Pro #5 Data Disk 16
- Strip Poker Pro #6 Data Disk 16
- Strip Poker Professional 28
- Summoning 35
- Super VGA Horrer 46
- Syndicate 35
- T2 The Arcade Game 30
- Task Force 1942 38
- Terminator 2029 39
- Tesserae for Windows 16
- Test Drive III - The Passion 18
- Tetris Trio 28
- The Dig 39
- The Games - Winter Challenge 31
- The Fighter Space Combat 39
- Tony LaRussa Baseball II 35
- Tony LaRussa II - AL&NL Stadiums 20
- Tony LaRussa II - Fantasy Draft 14
- Tornado 49
- Tower 42
- Ultima Underworld 22
- Ultima Underworld II Hint Book 12
- Ultima Underworld II - Labyrinth 47
- Ultima VII Part 2 - Serpent Isle 47
- Ultima VII Part 2 - Silver Seed 20
- Ultima VII - Forge Virtue Add On 18
- Ultima VII - The Black Gate 47
- Ultima VII - Pagan 48
- Ultrabots 35
- Unnecessary Roughness 34

EDUCATION

- V for Victory - Market Garden 41
- V for Victory - Utah Beach 41
- V for Victory - Velikiye Luki 41
- Vegas Games for Windows 20
- Veil of Darkness 18
- Victory Pak 41
- Victory at Sea 40
- Vikings - Fields of Conquest 20
- WW2 Battles of S. Pacific 34
- WWII Pack 35
- Walls of Rome 36
- Warriors of Legend 20
- Wheel of Fortune Deluxe Win 24
- When Two Worlds War 33
- Wing Commander Academy 30
- Wing Commander II w/Speech 24
- Wizardry Trilogy II 34
- Wizardry - Crusader Dark Savant 39
- World Circuit Grand Prix 33
- World War II - Battle S Pacific 34
- X-Wing 36
- X-Wing Official Guide 15
- X-Wing - B-Wing Tour of Duty 19
- X-Wing - Imperial Pursuit 18
- Yserbius 24

- A-Train/Construction Set 39
- AI World of Discovery 28
- Algebra Blaster 3 for Windows 34
- Bailey's Book House 27
- Body Illustrated 44
- DinoPark Tycoon 32
- Discover Space 33
- GMAT w/CHI Notes 26

RECREATION

- GRE w/CHI Notes 28
- Kid Cad for Windows 28
- KidDesk 24
- Maps & Facts 26
- Math Blaster In Search of Spot 34
- Mavis Beacon Typing Win 3.0 25
- Millie's Math House 27
- My First World Atlas 28
- Oregon Trail Deluxe VGA 32
- Playroom 2.0 28
- SAT NEW Personal Trainer Win 35
- Science Adventure 2.0 34
- Score RX for ACT at Home 59
- Score RX for GRE at Home 59
- Score RX for LSAT at Home 77
- Wing Commander Academy 30
- Score RX for SAT at Home 59
- TrueHouse 33
- Close Encounters Guide 27
- America's Post Carmen? 28
- [illegible] 39
- [illegible] 39
- [illegible] 28
- [illegible] 44

- [illegible] 129
- [illegible] 319
- [illegible] 27
- [illegible] 27
- [illegible] 54
- [illegible] 34
- [illegible]dows 24
- [illegible] 24
- [illegible]pgrade 3.0 24
- [illegible]s 3.0 55
- [illegible]ok Wrn 22
- [illegible]p Upgrade 5.2 142
- [illegible]laska 39
- [illegible] Animals 39
- [illegible]D Auto Racing 39
- [illegible]D Butterflies 39
- [illegible]D Fireworks 39
- [illegible] Japan 39
- [illegible] Racing 39
- [illegible] 39
- [illegible]Seawater 39
- [illegible]WWII Aircraft 39
- Calendar Creations Baseball 39
- Calendar Creations Dogs & Cats 39
- Calendar Creations Exotic Cars 39
- Calendar Creations Impressions 39
- Score RX for SAT at Home 59
- TrueHouse 33
- UFO Close Encounters Guide 27
- Where in America's Past Carmen? 28
- Where in Time is Carmen? 28
- Where in the USA Deluxe? 39
- Where in the World Deluxe? 39
- Word Attack 3 28
- World Atlas for Windows 4.0 44

- Access Comp. Upgrade 1.1 129
- Access for Windows 1.1 319
- After Dark for DOS 27
- After Dark for Windows 2.0 27
- AutoMap 3.0 54
- AutoMap Europe Windows 34
- AutoMap 5k Resorts Windows 24
- AutoMap Upgrade 3.0 24

PRODUCTIVITY

- AutoMap Windows Upgrade 3.0 24
- AutoMap for Windows 3.0 55
- Betty Crocker Cookbook Win 22
- CA-Clipper Comp. Upgrade 5.2 142
- CD Photo CD Alaska 39
- CD Photo CD Animals 39
- CD Photo CD Auto Racing 39
- CD Photo CD Butterflies 39
- CD Photo CD Fireworks 39
- CD Photo CD Japan 39
- CD Photo CD Porsche Racing 39
- CD Photo CD Sailboats 39
- CD Photo CD Underwater 39
- CD Photo CD WWII Aircraft 39
- Calendar Creations Baseball 39
- Calendar Creations Dogs & Cats 39
- Calendar Creations Exotic Cars 39
- Calendar Creations Impressions 39
- Calendar Creations Nature 39
- Calendar Creations Oceans 39
- Coaster Screen Saver Windows 34
- Cairn Keeper 28
- Comic Keeper 28
- Corel Draw for Windows 4.0 398
- DesqView 386 2.6 91
- Disney Collection Screen Saver 27
- DoodleMotion Windows 18
- Draft & Print 69
- FoxPro Comp. Upg. Win 2.5 190
- FoxPro Ver Upg for Win 2.5 96
- FoxPro for Windows 2.5 316
- Holiday Fonts Windows 12
- Holy Bible King James Version 27
- Home Survival Toolkit 31
- Key CAD Complete 24
- Lotus 123 Window Rel 4 Upgrade 100
- Lotus 123 Windows Release 4 307
- Lotus Improv for Windows 2.0 96
- MS DOS Upgrade 6.2 49
- MS DOS Upgrade for Dummies 6.2 49
- Managing Your Money 10 34
- Micro Wire Companion Windows 28
- Morph for Windows 101
- Norton Utilities 7.0 116
- Office Standard Comp. Upg. Win 276
- Office Windows Professional 594
- Office Windows Standard 4.0 470
- Office Windows Std. Ver. Upg 245
- Paradox for Windows 4.5 146
- Playboy Electronic DateBook 35
- Print Shop Deluxe 45
- Print Shop Deluxe Windows 46
- Procomm Plus for Windows 98
- Publisher Windows 2.0 87
- Q&A Windows w/Print Shop Dlx 164
- QEMM 386 7.01 58
- Quattro Pro DOS 5.0 49
- Quattro Pro Windows 5.0 49
- Quicken for DOS 7.0 42
- Quicken for Windows 3.0 42
- Rosemary West's House Fortune 27
- Scenes Impressionists Collect 22
- Scenes Outer Space Collection 22
- Scenes Sierra Club Collection 22
- Soft Karaoke for Windows 27
- Stamp Keeper 28
- Taxcut Federal Final DOS '93 35
- Taxcut Federal Final Win '93 35
- WinFax Pro 3.0 Windows 81
- Windows 3.1 92

SIMCITY 2000

The ultimate city s mulator Th s morning you approved a new solar powur plant des gned on under ground transporta t on system and pumped five points n the polls Then you raised taxes.. read two local newspapurs built a zoo and pushed you education bill through the city council It's time for lunch— unless of cour se there's a fire tornado earthquake or alien invasion Scenar o challenges include the 1991 Oakland fire unemployment in Flint Mich gan and more Import saved cities from SimCity and SimCity Classic

PUBLISHER: Maxis
PART #: 31457 DOS
PART #: 32616 MAC

$39

KING'S TABLE

A unique fantasy-board game set within the legend of Ragnarok the Norse version of the Apocalypse Be wise in contemplat ing your every move but be pre-pared you must also win that move n a fight to the death Features twelve different opponents each w th their own personalities and styles Stunning graph cs and brilliantly an mated sequences The opponents are a for midable collection of gods from the legendary Valhalla Play against the computer or aga nst a friend Lose yourself to th s faraway world of challenge intrigue and logic The board is set and the gods are wait ng

PUBLISHED: Gamelek
PART #: 31571 DOS

$23

SIMON THE SORCERER

Whurever you go expect the unexpec ed because Simon is no ordinary sorcerer He s an adolescent with an attitude who accidentally stumbles upon a magical dimension on the very verge of col-lapse Armed with a sharp wit and a tongue to match S mon sets forth on his quest In a wacked-out world filled w th beer-swi ll ng trolls a schizophren c two-headed clerk swamp ngs werulogs and more he must acqu re the knowledge of a sorcerer and defeat the evil wizard Sord d Discover a wondrously animat-ed world Unravel the mysteries of a puzzl ng plot

PUBLISHER: Activision
PART #: 32882 DOS

$28

INNOCENT UNTIL CAUGHT

It s March 1, 2168 Jack T Ladd pro-fessional th ef was scooped up and face-to-face with the IRS ch ef collection weasel He was given a tax bill totaling more than he could hope to earn in several life-times and told that he must pay t with-in the next 28 days Take Jack on an adven ture through planets c t es and bars in pur suit of financial liqu dity and freedom from the tax man Integrated characters and story l ne allowing Jack to interact with virtually all of the objects and characters in the game

PUBLISHER: Psygnosis
PART #: 31563

$38

KEYBOARD COMMANDER TEMPLATES

H gh-quality full-color keyboard over lays for flight simula tors will turn any AT101 keyboard nto a 3 D looking "control panel" Includes all key com-mands in a log cal layout and legend boxes for cockp t dis-plays Ava lable for MS FS 5 0 FAL CON 3 0 MIG 29 STRIKE COMMAN DER ATP X WING COMANCHE F 15 III ACES OF PACIFIC JETFIGHTER SECRET WEAPONS B-17 GUNSHIP ACES OVER EUROPE TORNA DO and more! Ask about Falcon 3 0 s Keyboard & Utility bundles! Quantity Pricing 2 @ $21 50 3 @ $30 00 any 4 or more only $9 25 each!

Publisher: Keyboard Commander Corp.

$13

WALLOBEE JACK CD

Dipp dy Dingos! The D gital Toons are alive and kicking Finally a new approach to CD ROM enter tainment Wallobee Jack and Francesca Fel ni are ready to take you through beautiful Australia as they search for the Bingi Burra Stone Look out for Dogon (the bad crocod le) as he'll try to get the stone first Interactive Toon Show with non-stop act-on Original characters and music! Interact with the Toons to change their lives Cartoon fun will never be the same again!

PUBLISHER: Tune1000
PART #: 32940 MAC CD

$18

LANWORDS FOR WINDOWS

Fast paced chal-lenging entertain-ment value that s fun for all ages Seven word game variations or cre-ate your own ver sion Change the look of your games with a cho ce of colorful tile patterns Offers 20 different computer opponents with increasingly sophisticated vocabulary and skill ranging from beginner to expert levels containing 160,000 words On-line help "best plays" anagram finders and word finders are also included If you ve got network support, you can receive and send messages to your opponents via a chat windows screen

PUBUSHER: Saber Software
PART #: 32743 WIN

$23

BEAT THE HOUSE

Prepare yourself for a casino gam-ing experi ence! Includes the 160-page study guide "Beat the House Companion" Featuring slot machines black jack roulette video poker and craps Beg-inners will learn the rules rituals and termi-nology of casino play Seasoned gamblers are schooled in strategic counting techniques as well as profitable betting strategies One to four people can play aga nst each other or computer players will fill the empty seats Anyone can be a High Roller when they know how to "Beat The House!"

Publisher: Spirit of Discovery
Part #30343

$27

PRODUCTIVITY

Windows NT 3 1	310
Windows NT Upgrade 3 1	272
W ndows Upgrade 3 1	49
Word Windows 6 0	309
Word Windows 6 0 Comp Upg	119
Word Windows 6 0 Vers Upg	95
WordPerfect Vers Upg Windows	99
WordPerfect Windows 6 0	282
WordPerfect Windows 6 0 Comp	116
Wordperfect DOS 6 0	286
Wordperfect DOS 6 0 Comp Upg	121
Wordperfect DOS 6 0 Vers Upg	105

STOCKING STUFFERS

3D Pinball	10
AHS-10 Headset Sound	34
AM 10 Microphone Sound	19
CD Bibles & Religion	12
CD Caddy	7
CD-Clipart Goliath	12
CD-Deathstar Arcade Battles	12
CD-Photo CD Access Windows	27
CD-Shareware Overload	12
CD-Too Many Typefonts!	12
Computer Cleaning & Vacuum Kit	20
DataLife 10 Pk HD 3 5" Disks	12
Dr Wong's Jacks/Poker Windows	9
Drive Cleaning Kit 3 5" #CK 5	9
Keyboard Calculator #KC 1	9
Labtec AM 22 Microphone	12
Labtec CDR 12 CD Lens Cleaner	12
Mouse Cleaning Kit #MC 1	12
Mouse Pad #MP 1	7
Tool Kit 11 Piece TK#1	19

GIFT GIVING IDEAS

Betty Crocker Cookbook DOS	22
Betty Crocker Cookbook Windows	22
CD Night Before Christmas	20
Calendar Creations Baseball	39
Calendar Creations Dogs & Cats	39
Calendar Creations Exotic Cars	39
Calendar Creations Impressions	39
Calendar Creations Nature	39
Calendar Creations Oceans	39
Dynapulse 200M Health System	110
Edutainment Int 16-bit Dbl	500
Flicks	34
Front Page Sports Football Pro	38
Fun on CD 16 (Internat)	463
Gift Certificate $100	100
Gift Certificate $50	50
Golf Compan on for Windows	24
Micro Kitchen Companion DOS	28
Micro Kitchen Companion Windows	28
Miracle Piano MAC	305
Miracle Piano PC w/FREE Songs	288
News of the Fort	30
Print Shop Deluxe Windows	46
Pro AudioSpectrum 16	168
Star LS-5 Laser Printer	672
Star NX 1040 Rainbow 180CPS	157
Star Starjet SJ-48 Ink Jet	268
Star Trek The Next Generation	45

MACINTOSH

A Train/Construction Set	39
American Civil War III	28
American Heritage Dictionary	33
Battle of Britain 2	34
BestBooks	52
Bomber 2	28
Business Planner	24
CA Cricket Draw III	84
CA Cricket Graph III	84
CA-Cricket Presents 2 1	84
CD 7th Guest	55
CD-A Hard Days Night Beatles	24
CD Better Homes Health Cooking	46
CD Capitol Hill	27
CD-Dracula Unleashed	54
CD-Iron Helix	57
CD JourneyMan Project	45
CD Just Grandma & Me	33
CD Myst	58
CD Oceans Below MAC	33
CD-Photo CD Access Macintosh	27
CD-PhotoEdge Color	94
CD-Street Atlas USA	89
Caesar	34
Caesars Palace	20
Carriers At War	39
Castles II	34
CheckFree MAC	5
Chuck Yeager Air Combat	35
Civilization	44
Cogito	34
Dark Sun	37
DinoPark Tycoon	34
Dinosaur Adventure	24
Disney Collection Screen Saver	27
Eight Ball Deluxe Pinball	34
Falcon MC	39
Flight Simulator	40
Freddy Pharkas	38
Golf Companion	24
Hoyles Classic	27
Indiana Jones Fate of Atlantis	34
Jeopardy with Alex Trebeck	15
Key CAD Complete	24
Kid Pix 1 2	34
King's Quest VI	43
Legend of Kyrandia	34
MYOB Accounting 3 0	104
M4 Sherman Tank	34
Mac Attack	20
Mac Full O Humans	25
Mario Teaches Typing	28
Micro Kitchen Companion 94	30
Monopoly	18
Morph 2 0	144
Odell Down Under	34
Pathway Into Darkness	36
Pax Imperia	39
Print Shop Deluxe	46
Print Shop Deluxe Business	24
Print Shop Deluxe Comics	24
Print Shop Deluxe Sampler	24
Quicken 4 0	42
Railroad Tycoon	39
Ready Set Read	27
Rex Nebular	39
SAT NEW Personal Trainer	35
Scans RX for ACT at Home	59
Scans RX for SAT at Home	59
Shoebox Image Manager	98
Sierra Award Winning Bundle	45
SimAnt	28
SimCity Classic MAC	24
SimEarth	28
SimLife	39
Spectre	34
Sportsliet 14 4 EXT-MAC&FAX	221

MACINTOSH

Star Trek 25th Anniversary	33
Star Trek Screen Saver	33
Stellar 7	20
Strip Poker Professional	28
Taxcut Federal Final Mac '93	35
Thunderstick AD6	50
Treasure MathStorm!	33
Tristan MAC LC/MAC II	18
Uncharted Waters	34
V for Victory III Mkt Garden	42
V for Victory Velikiye Luki	41
Valkyrie	30
Victory Pak	41
Victory at Sea	40
Wheel of Fortune w/Vanna White	28

BUNDLEMANIA VALUES

AD&D Eye of Beholder Trilogy	47
Adventure Pack	30
Air Combat Classics	38
Berenstain Bears Fun LunchPak	24
CD-Strike Commander/Tactical	48
Comanche & Mission Disk #1	41
Comanche/Mission 1 & 2 Bundle	67
Falcon 3 0/Mig 29 Bundle	76
Flight Sim 5/Paris & New York	92
Great Naval Battles Pack	47
HardBall III Diamond Collect	38
Jet Pack	40

BUNDLEMANIA VALUES

Lucas Arts Classic Collection	35
MechWarrior/BattleTech I & II	19
Micro Kitchen/Betty Bundle DOS	45
Micro Kitchen/Betty Bundle WIN	45
Perfect General Trilogy	35
QEMM 386 Game Pack 7 0	67
Sierra Dynamics Bundle VGA	39
Thrustmaster Flight/Rudder	160
WWII Pack	35
Wing Commander II w/Speech	25
Wizardry Trilogy II	34
X Wing/B-Wing Bundle	55

SEGA/SNES TITLES

4 Way Play Adapter SEGA	29
Bubsy in Claws SEGA	53
Bubsy in Claws SNES	62
Cool Spot SEGA	50
Dungeon Master SNES	64
Final Fight 2 SNES	60
John Madden NFL 94 SEGA	46
John Madden NFL '94 SNES	49
Jungle Strike SEGA	55
Jurassic Park SEGA	41
Megadrive Adaptor SEGA	20
Mortal Combat SNES	63
Mutant League Football SEGA	46
NHL 94 SEGA	44
NHL 94 SNES	46

800-228-7449 EXT. 327 VOICE:508-443-6125 FAX:508-443-5645

31 Union Ave., Sudbury, MA 01776

日本の皆様よりのオーダー大歓迎！日本語で FAX:0011-508-443-5645、
又は，CompuServeID:70007,1534で見積りをお問い合わせ下さい。
迅速に，如何なる御要望にも誠意をもってお応え致します。

FREE UPS GROUND SHIPPING

10,000 IN STOCK ITEMS

800 228 7449 - Orders Only 508 443 6125 - all other business Sales Dept Hours Monday - Friday 8AM till 8PM Saturday 9AM till 5PM All other Business Monday - Friday 9AM till 5PM Most order ship within 24 hours Temporary shortages are normally filled within 10 days Books Memory chips and some electronic components are not returnable We ship only to verified billing addresses International orders welcome Airborne Express Shipping charges $7 per order up to 6 lbs $1 per lb above 6 lbs UPS Ground $3 per order Actual freight charges apply for computers hard disks Bernoulli s tape back ups printers Multimedia kits monitors etc Alaska Hawaii outside continental U S APO/FPO call for information Prices subject to change without notice Some product not available outside the U S Please call for more information Not responsible for errors or omissions Mastercard Visa Discover prepaid orders purchase orders wire transfer cash and cashiers check accepted Personal and Company checks allow 14 days to clear No surcharge for credit card orders Your credit card is not charged until the merchandise is shipped We check for stolen credit cards All returns for credit repair or exchange must have a return authorization number Returned orders or ordered wrong items are subject to a 15% restocking fee We sh p latest versions of software available Over nine years of service Thousands of satisfied customers Send your Fax today! All quotes answered immed ately Product covered by manufacturer's warranty Defective items replace immed ately Educational government, and corporate purchase orders welcome All item numbers represent 3 5" floppy except where noted

Letters from Paradise

Sound Philosophy

I would like to start by saying that I tead every issue of *CGW* that I get ftom cover to cover, and I love every page of it. That is, I did until I read the attticle in the Octobet issue on sound cards. You made the attticle very, very hard to rip apatt (mainly by having let the readet know that the writer was competent and what they wete judging each card in), but I still felt that the review you gave on the Gtavis UlttaSound was unfair. I know that the Sound Blaster emulation kinda' bites and that not many game companies support it (at least now, many have promised that they would). I feel that you failed to mention that it was also the ptogtammers' catd of choice (Gravis and Fotte have teleased a gteat deal of code, text, and libtaties fot a programmer), that it is the undetgtound's card of choice (Future Ctew and Renaissance swear by it, not to mention code a huge amount of demos and a few games fot it), and that it has a very latge worldwide following (just look atound on Internet). The card itself can be anything you want it for, they purposely leave the standatd model a basic unit and sell the add-ons separate to keep the price down. Given a few more months and a little support from big developers I think GUS will take off. I could go on and on in support of this catd, but I'll keep it shott to increase the chances of this getting printed so I can get my point to many others. Just to keep the record straight, your magazine is still my favotite.

David "The Gonz" Demski
Parkton, MD

I am writing to express my disappointment at the lack of vision in the October review of the Gravis UltraSound (GUS). While I understand that the sound card survey was geared towatd gamers, placing emphasis on compatibiliry and ease of use, more effott should have been made to point out the uniqueness of the UltraSound instead of letting it drown in the sea of Sound Blastet work-alikes and faceless GM synths.

I cringe as I see more and more companies embrace the GM synth and DAC paradigm. If this trend continues, PC audio will consist of 128 insttuments and single-file digital sound effects (overlapping digital sound effects will require CPU inrensive mixing in the softwate). The RAM, hardware mixing and affotdability of the GUS offers an exciting alternative fot the masses.

The GUS is one of the rare wavetable soundcards that offets RAM fot stoting samples. It is also the only one that I know of that allows rapid tead and write to the RAM via DMA (up to 630 kB/s). This means that the GUS invites the use of custom instruments, unlike most other affordable wavetable cards which ate stuck with the GM instrument set in ROM. GM is ill-suited for certain types of music such as dance, techno and ethnic, all of which can and should be found in games. The use of custom instruments gives gamers much more variery.

The hatdwate mixing of the GUS, coupled with its RAM, make it one of the most versatile sound cards that I know of. While the GM synth and DAC architecture of other sound cards divide audio into 24 voices for music and one steteo channel for digital sound effects, the GUS offers up to 32 digital sample playback voices, any of which can be used for sound effects or music. So, in a game, we can have 24 voices to carry the music and up to 8 voices to handle the sound effects (or more, if we reduce the number of voices for the music). Thus, instead of hearing only one digital sound effect at a time, which most current games are limited to due to the single-DAC nature of most sound cards, the GUS allows sevetal digital sound effects to overlap. Futthetmote, each sound effect can be panned between right and left, pitch-shifted, looped, and enveloped *in hardware* to add life to the acoustics. And having RAM also allows samples to be downloaded to the GUS to free up main memory.

On the other hand, playing multiple overlapping sound effects on GM & DAC sound cards requires that the CPU mix the multiple digital sounds into one sample stream, a task which can be very CPU intensive, depending on the sampling tate. In the few games that mix multiple sounds in softwate, the sampling rate is kept very low to keep the CPU load down, resulting in poor sound quality.

But, despite its enormous potential, perhaps the best thing about the GUS is that it provides all this at a price that is mass affordable. Even at $130, the GUS has the best sound quality of all the affotdable wavetable sound cards curtently available. While other sound cards in its class are stuck with only 512 K, 1 MB or sometimes 2 MB of insttument samples, the GUS has over 5 MB of instruments! The 16-bit interpolating sound processor on the card isn't too shabby either.

However, all the possibilities that the GUS offers will amount to nothing if it doesn't get supported on a wide scale in its native mode. If your magazine truly champions the end uset, not the game companies, you should have taken more care to point out how the GUS can revolutionize PC audio instead of dismissing it because it doesn't fit neatly into

STAR REACH™

THE ULTIMATE GAME OF STRATEGIC CONQUEST.

In a real-time universe, every move could be your last.

You are the commander-in-chief on a quest to conquer and colonize a galaxy of alien worlds. But first you must overcome hostile climate conditions, ward off cunning enemies, weigh critical information, calculate the risks, and make tactical decisions . . . all at the speed of light. Because in this mind-bending, real-time universe, there's a fine line between galactic success and dismal failure.

To order *Star Reach*™, call 1-800-969-GAME, or see your local retailer.

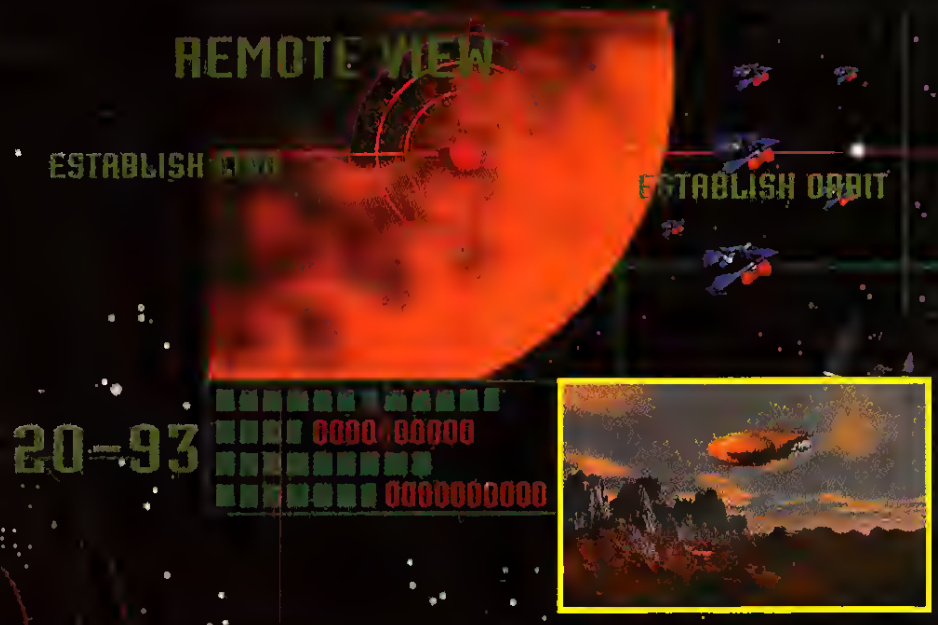

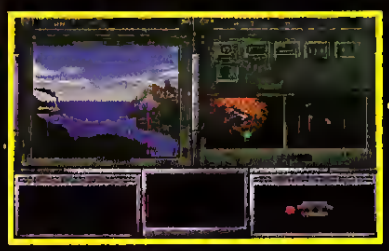

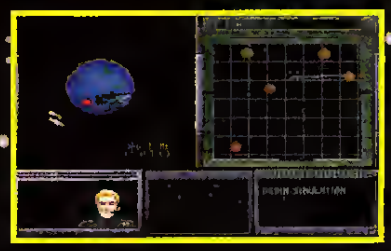

Actual IBM screen shots

Interplay

Interplay Productions, Inc.
17922 Fitch Avenue
Irvine CA 92714
(714) 553-6678

Circle Reader Service #78

© 1993 Interplay Productions, Inc. and Techtronics. All rights reserved. Star Reach is a trademark of Interplay Productions, Inc.

the GM synth and DAC mold casr by rhe game makers to ease their development tasks.

Phat Tran
University of Waterloo

We received several letters taking us to task about our perfunctory dismissal of the Gravis UltraSound card. Most were kind, but stern, in their remarks concerning the superiority of their sound card of choice. Almost all admitted that the Sound Blaster emulation was sub-standard, but they insisted that the GUS would provide the standard of the future. What many of our correspondents failed to consider is that we were not addressing our survey to multimedia developers and power programmers. The survey was intended to give casual gamers the information necessary to have a sound card that would enhance their gaming experience without plaguing them with the frustrations of incompatibility.

The de facto standard in the gaming world is Sound Blaster compatibility. Many of the game publishers have decided to support only those sound cards which are supported by the Miles drivers. They are tired of every hardware manufacturer coming to them with the so-called standard of the future and presenting them with new incompatibility problems which end up costing customer support time on the back end of the product release. Such problems frustrate both the consumer and the publisher who must pay for the extra support necessary to help casual gamers configure their systems.

Frankly, the entire debate has a familiar ring. Atari 8-bit owners used to write us about how superior their machines were with regard to the Apple II that received most of our attention. More software was being written for the Apple at that time, so it received more attention. Atari ST owners would tell us how superior their machines were to the Amiga and MS-DOS machines. They would cite technical point after technical point. Yet, more software was being published for the latter two platforms, so we were accused of bias. Now, Amiga owners call us MS-DOS Gaming World. Yet, we have to advise readers who want a machine that will play most of the games to purchase high-end MS-DOS machines. In the same manner, if we want to advise a gamer how to get the most out of his/her money, we believe we have to recommend purchasing the sound card or compatible that is supported by the most games. Right now, that is the Sound Blaster and its work-alikes. It would have been unfair to have recommended anything else. We certainly could have spent more time on the virtues of the GUS, but we would still have printed essentially the same recommendation.

Red Gibes In Warning

I would like to take this opportunity to add to Terry Lee Coleman's review of my game, *Red Sky at Morning.*

First, I need to correct a factual error. It is a minor error which I would normally overlook, except that it occurs in the very first sentence of the review. The senrence srates, "Back in the Dark Ages of Wargaming, Steve Newberg and Bill Nichols were makers of board wargames." Please note that my first wargame design was *Grey Seas, Grey Skies,* for the Apple II computer. I have eight more computer wargames to my credir since then, but no board wargames. (I will let pass without comment the reviewer's presumption that wargames created B.C.—Before Compurers—were created during the Dark Ages.)

Another piece of SimCan trivia is that *Red Sky* is not, in fact, the first SimCan computer game to offer graphics. The IBM and Atari versions of *Grey Seas, Grey Skies* include a graphic, radar-screen display during air- and missile-strike combat.

I find it ironic that, after a decade of reviewers' harangues over SimCan's text-only format, the *Red Sky* reviewer writes "SimCan would have done just as well without the graphics." This appears to reflect a common mindset rhat, to be acceptable, computer games need to exploit the latest in high-resolurion graphics/stereo sound/full-motion video/ad infinirum. In my opinion, the industry would do well to examine irs preferences for style over substance. A high "glitz factor" means longer development times, larger hard drive space requirements, and (bottom line) higher prices.

In response to the reviewer's comments about *Red Sky*'s graphics, a 16 color VGA format was selected because it provides sufficient screen resolution (640 by 480 pixels) without going to SVGA (many gamers still "only" have VGA machines). As *Red Sky*'s situation maps consist exclusively of land areas (green), ocean (light blue) and ice (white), and the players' forces are either red or dark blue, there was no need to adopt a larger color palette. The reviewer's srarement that "...the maps are low resolution, with the ships appearing as blobs of primary colors" is just plain wrong. The ship icons are similar in size to those of other naval wargames (e.g., *Harpoon*), and are clearly discernable even in the postage-size screen shot printed with the review. The point is that *Red Sky*'s graphics get the job done, and beat SimCan's previous format (grease pencils and laminated maps) by a long shot.

The 5th Wave By Rich Tennant

"I SAID I WANTED A NEW MONITOR FOR MY BIRTHDAY! MONITOR! MONITOR!"

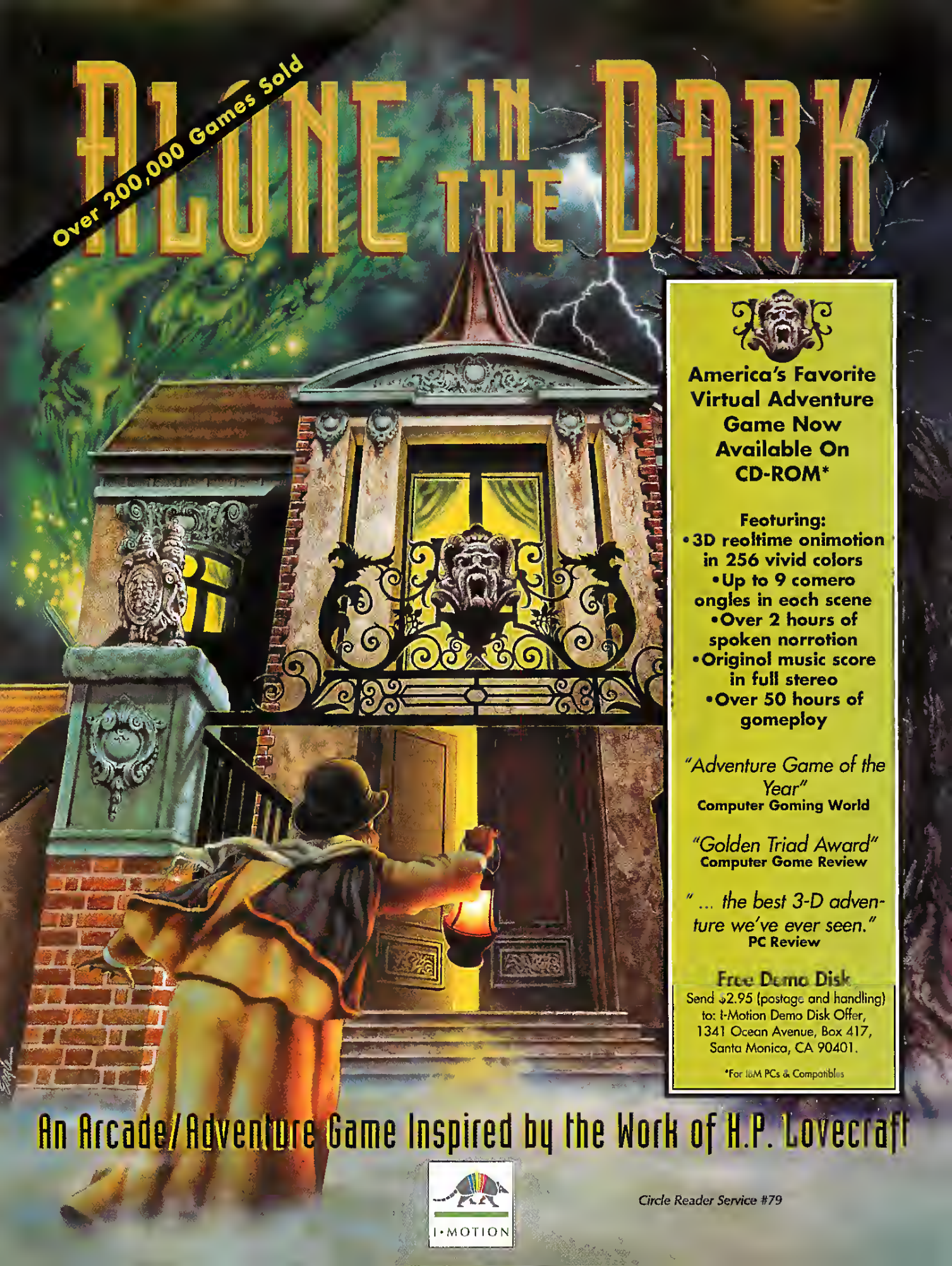

Circle Reader Service #79

After reading the review, I have the impression that the writer has focused more on questions of "style" than on the actual "substance" of *Red Sky*. The result is that the review does not adequately describe how *Red Sky* differs from other modern naval wargames. In fact, cettain of the reviewet's comments seriously misreptesent *Red Sky*'s design objective. Specifically, statements that "What *Red Sky* could offer is a simplet alternative to the Harpoon series," and "*Red Sky* wants so badly to be Harpoon...." are squarely in left field. The only similarity between *Red Sky* and Harpoon is that both concern modern naval combat. From that point on, the two games diverge. Harpoon is a tactical-level game that allows the player to fight a limited number of naval engagements over a simulated timescale of a few houts. *Red Sky* is a global, strategic-level game encompassing an entire naval war over a timeframe of months. As such, the player must focus on issues of fleet logistics and resource management, not on individual ship/aircraft tactics.

An important point, not brought out in the teview, is that *Red Sky* at Morning is designed to be as much a simulation as a game, and (to my knowledge) is the first commetcial watgame to make extensive use of military operations analysis techniques. This is perhaps the source of the reviewer's misundetstanding over nuclear weapons in *Red Sky*. The statement that "*Red Sky* assumes that tactical nuclear weapons are a necessity in the modetn naval world" is incorrect. At the beginning of each *Red Sky* game, the player may choose whether nucleat weapons are to be used or not. The "No Use/Free Use" switch enables the player to examine how a nucleat wat at sea might be fought, unencumbered by political restraints. *Red Sky* does not, however, simulate the likely consequence of such a war (i.e., global thermonuclear wat). Players can easily add this feature to the game if they wish (just douse your computer with gasoline and sttike a match).

The operations analysis/simulation aspect of *Red Sky* may also account for the reviewer's apparent confusion over fog-of-wat. *Red Sky* does allow for incomplete sighting repotts, as in othet games. But the program also provides an extensive set of tepotts undet the "Staff Analysis" function. These tepotts, which have the fog-of-war stripped away, include tables and gtaphic plots of force levels, unit losses, killer-victim scoreboards, and others. The availability of this historical data "at the touch of a key" does not, however, mean that the player is free to do anything he may wish. The fog-of-war still limits the player's options in the sense that enemy forces must be found before they can be engaged. To paraphrase Captain Wayne P. Hughes (author of Fleet Tactics - Theory and Practice): the maxim of naval tactics, "Attack effectively first", is the very essence of success in naval combat. In *Red Sky*, as in reality, successful search is always the prerequisite for successful attack.

In conclusion, I regret that yout reviewer was disappointed by the lack of "glitz", and I hope that this brief look at some of the substance behind *Red Sky at Morning* will be helpful to your readers.

Bill Nichols
Designer, Red Sky at Morning

Knowing that SimCan began in the days of boardgame design and that you have been designing computer games for SimCan for several years, we sloppily allowed the error regarding boardgame design to slide by. We hope you are not offended by being called a boardgame designer. Some of our best friends are boardgame designers. Seriously, we regret the inaccuracy and appreciate your supplementary design considerations. As for the graphics issue, we only played the Apple II version of Grey Seas, Grey Skies *and had forgotten that the conversions had attempted such a refinement.*

Rated X-Wing

Something I've wondered about every month on the Top 100 Games List: Why is *X-Wing* listed as a simulation game and *Wing*

Play the best for less

Legends of Future Past™

"...A remarkably rich playground for modem-owning role-players."
(Computer Gaming World, Aug. 1992)

"...no other game... captures the true essence of roleplaying like this one."
(Computer Game Review, Oct. 1992)

Now you can play the award-winning multi-player online game Legends of Future Past for as little as $1.80 per hour!

Create your character and visit Andor, a world created solely through artistic prose and colored by shared imagination. Meet the exciting, intrepid and interesting people who populate these ever-expanding lands. Become part of the community of adventurers who have found reward, riches — even romance — in the fantastic land of the Shattered Realms.

Live Game Masters: You'll explore a living world where professional game designers introduce new adventures and lands to explore on a continuing basis. Delve into the politics of the City-State of Fayd, or take up a noble quest. Become a Champion of Justice — or a Force for Darkness. Andor itself will change around you as you are drawn into the never ending plot of Legends of Future Past.

Full Character Development: In Legends, you can assume the role of any character imaginable. Our skill-based system will enable you to develop the persona of your dreams. Be a powerful wizard, sly thief or valiant knight — or even a gentle weaver, a skilled weaponsmith or a miner. The possibilities for profession and character development are endless.

Advanced Interactive Fiction: Legends was designed as a monumental work of fantasy and artificial intelligence. Not only will you interact with people just like yourself — you will be in a realm that responds to your every action. There are no graphics, because only the power of the English language could capture the beauty of this world. Come try it for yourself.

New Lower Rates:

$9.95 a month includes five (5) hours online time.

Additional hours charged at $1.80 hour total via direct dial and Internet, or $3.60 hour total fee via CNS local dial-ups. No surcharge for connecting at 9600 baud or during daytime hours.

If you are on Internet: telnet to *novalink.com, or* write *info@novalink.com.*

- **No special software required.**
- **Toll free number customer service and technical support.**
- **All adult: You must be eighteen (18) or older to use NovaLink.**
- **American Express, Visa, MasterCard, Discover and Diners Club.**

...and you can try it free!

NovaLink℠
MAKING THE WORLD A BIT SMALLER

800-274-2814 Voice
800-937-7644 Sign-up/Info
P.O. Box 11, Shrewsbury, MA 01545

Circle Reader Service #77

Commander II as an action game? Aren't they, in reality, pretty much the same game?

Rick Taylor
Denver, CO

All right. You've got us. Larry Holland sends all of his royalty checks to Chris Roberts.

Seriously, they are not the same game. Wing Commander *is a shoot-'em-up with no pretense of a physics model underlying it. It is very much an action game with an emphasis on reflexes. Larry Holland tried to build what he considered a challenging flight model for* X-Wing, *with the emphasis on flying a vehicle as opposed to merely zipping through space and blasting away. We realize that the subject matter is similar for both games and that much of the action seems the same, but we made a judgment call on the basis of the perceived design philosophy. We may have split the hair too finely on the call, but we'll have to live with that one.*

Sonic Bust

I am very upset about the inclusion of a Sega video game review in this magazine. If I am correct, Ziff-Davis already has at least one magazine devoted to video games, and this is the only quality games [publication] devoted only to computers. If video game coverage continues in this publication, I will cancel my subscription. Thank you,

V. Frugé
Fredericksburg, TX

We regret to inform you that you are incorrect about Ziff-Davis owning a video game magazine. There is no such animal and our parent company has not put any pressure on us to cover video games. In the past, we have occasionally reviewed cartridge games which we believed were of interest to our readers. In particular, we have a solid core of sports gamers who read our magazine and don't care on which platform their sports games appear, so long as the game play is to their satisfaction. We reviewed Koei's PTO *because we felt that it was enough of a wargame to appeal to our wargame readership. We do not expect to review every Tom, Dick or Sonic that comes along, but we do expect to continue to review games that we believe appeal to our readers, regardless of platform.*

"Paik" And Musket

Your magazine is tremendous. After several years with a IIGS, I was overwhelmed by the amount of games for the IBM, but your poll made it easy to make decisions. I do have some questions, though. What is a game engine? Also, are there any decent civil war games out? Have you done ratings of pre-1900 wargames in your magazine like the one you did for 1900-50?

Andrew Krug
Dunkirk, MD

A game engine is the software structure that drives the computer game. It is the set of algorithms into which the data is placed to make things happen on the screen. For example, the "Gold Box" game engine that drove so many SSI CRPGs is available as Unlimited Adventures. *You still have to place maps, monsters, NPCs, treasure and the like into data files before you have an adventure, but you don't have to redesign the game engine (movement, combat, healing, discovery routines, etc.) to create a new game. In a simulation, there are basic physical laws built into the model for the game engine, and data files on vehicles and maps are read into the engine in order for the game to provide races, dogfights, etc.*

We offered a paiktography of pre-20th century wargames in CGW *#107. That should help you in your search for computer games based on the American Civil War, as well might this issue's review of* Ed Grabowski's The Blue and The Gray *from Impressions and Swfie's* Gettysburg.

CGW

FOR WINDOWS !

Limited-time offer
$39.95
Incredible Value!

HIGH SPEED 3D ARCADE ACTION FOR WINDOWS !

EARTH INVASION

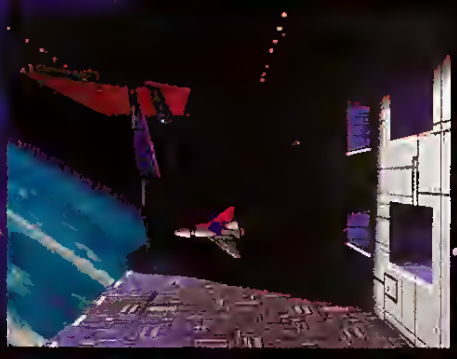

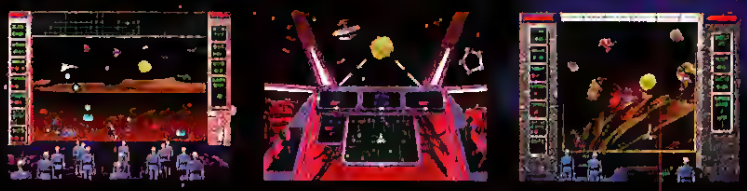

THREE COMPLETE GAMES IN ONE !

- INCREDIBLE PHOTOREALISTIC 3D GRAPHICS
- STEREO SOUND EFFECTS AND MIDI MUSIC
- OVER 30 LEVELS OF PLAY AND 5 DEGREES OF DIFFICULTY

NOW AVAILABLE AT SOFTWARE RESELLERS THROUGHOUT AMERICA
OR CALL 800-545-7677 or 310-793-0600 TO ORDER

• 3DI PRODUCTIONS INC. •

Circle Reader Service #31

BEST OF THE REST

The Shiny New Face Of Shareware

by Chuck Miller

You know that shareware has become more than bathtub gin when a profusion of new titles start to appear on CD-ROM. Since many of our readers plan to purchase a CD-ROM drive soon, the time is right to take a closer look at this shiny new face of shareware. This month we'll look at four CD-ROMs that pack hundreds, some thousands, of shareware and freeware programs onto their 600+ megabytes of storage capacity. Of course, the big question is which discs offer true shareware gold—the newest and hottest games—and which are simply collections of "shovelware," old and/or weak programs shoveled onto a CD to turn a quick buck.

As we savvy consumers know, higher cost or fancier packaging does not necessarily mean greater value. In fact, the greatest value of the shareware collections looked at here happens to be the least expensive. Also, I've found that, while none of these titles are completely worthless collections of out-of-date junk, there is definitely a difference in value between them. Basically, this difference is the assortment of programs offered and the ease with which these programs can be sorted and accessed.

Keep in mind that while these collections are available as retail products, the cost is for the packaged CD-ROMs themselves—not the shareware included on them. The buyer of these discs is still responsible for registering the games played with their respective authors.

All Is Not Necessarily Fun & Games

First in our list of CD-ROM shareware compilations is *Dr. Games* ($29.95), an MS-DOS, BBS-ready collection from Aces Research, Inc. *Dr. Games* was pressed in June 1993 and offers a fair though limited selection of tirles and average ease of use. Of all the discs considered here, ir includes the fewest games, which can be counted in the hundreds. One advantage to this limired assortment is that mosr tirles are provided in unarchived (uncompressed) form and are playable directly from the CD-ROM. Though the total number of titles in each caregory is not extensive, there is a good representation of games from each genre, including adventure, arcade, card games, chess, flight sims, kids, puzzle, simulations, sports, strategy, war and games for *Windows.*

The user interface is not rhe most intuitive or easiest to use of the titles reviewed here; it performs basic chores satisfactorily, at best. Access is provided to each game directory and each program, allowing you ro play most games from the CD or copy them to a default directory on your hard drive. Unfortunately,

Shareware publishers hope game compilations on CD will get a bigger byte of the market.

it is not possible through the provided user interface or from the DOS prompt to determine the age of each program, as rhe files display the date the disc was compiled rather than their original creation date. Though many games in this collection will provide hours of fun, it appears thar, in general, they are a bir dated.

Dr. Fun Pak ($35.95), also from Aces Research, Inc., differs from the previous offering in rhat it provides a more current and distinctive collecrion of games. This "Gold Collecrion" included some top-norch games, some which have been featured in past issues of *CGW.* In addition to *Wolfenstein 3D* (#98), *Last Half of Darkness* (#101), *Scorched Earth* (#110), *Ken's Labyrinth* (#106) and *Galactix* (#101), the disc has a healthy complement of chess, pinball, poker, *Star Trek, Star Wars* and Virtual 3-D games.

Though *Dr. Fun Pak* offers a selecrion of higher-rated shareware, ir still suffers some of the same weaknesses as *Dr. Games*—a limired selection of titles and average ease of use. While a slightly better value than its sibling, *Dr. Fun Pak* (pressed in September, 1993) is still a bit pricy compared to the other titles listed below.

Both *Dr. Games* and *Dr. Fun Pak* are available directly from Aces Research, Inc., 4480-C Enrerprise Street, Fremont CA 94538, (510) 683-8855. Please include the proper amount (indicated above), plus $5 S&H per order and any applicable sales tax.

Grab A Gigabyte Of Games

Giga Games from Walnut Creek CDROM ($39.95) offers gamers an enormous mix of serious and fun shareware with its thousands of programs for MS-DOS and *Windows.* Within its one gigabyte of data, you can find 1000 *D&D* files, 375 educarional programs for children young and old, game editors, a smattering of graphic and text adventures, puzzles, trivia games, sports titles, simulations, arcade games, cheat and hinr files, plus numerous graphic and sound files, animations and demos. This compilation delivers a huge hunk of data for the buck.

Published in August 1993, *Giga Games* offers a broad selection of games and above average ease of use. The CD interface allows you to select, copy and decompress files with ease. Programs are quickly located by directory and name with the provided search engine. File crearion dates are also displayed, allowing one to identify at a glance a file's age. In all, this collection is a vast improvement over the above titles in user-friendliness and

Fulfill The Ancient Prophesy

Forgotten Castle™
The Awakening

Your Father, the last king of Alonia, failed his quest to liberate the realm from inhuman tyrants. Now it's your turn. As Tris, the last heir to the throne, it's your destiny to match sword and sorcery against the foul Ruzakian Hord. Seek incredible magicks to augment your power as you delve into the conquered city of Hedburg. A virtual 3-D fantasy world awaits your next command - Explore the dangers of the Old City, pit your awesome might against horrible creatures in a dark dungeon. Fight well and you may free the kingdom. Discover the Forgotten Castle and you may learn of your father's fate...

- Cinematic animation sequences unfold stories of mystery.
- Fully digitized musical score and sound effects.
- Combat system has adjustable skill levels.
- Monsters, characters, magic items and props are rendered with full 3-D effects.
- A smooth scrolling virtual world, complete with unparelled realism for die-hard fantasy role playing enthusiasts!

Circle Reader Service #154

TWIN DOLPHIN GAMES INC.™

© 1993, Twin Dolphin Games inc. Forgotten Castle and Twin Dolphin Games are trademarks of Twin Dolphin Gomes, Inc. IBM is a registered trademark of International Business Machines, Inc.

sheer volume. In addition, many recent games are included on it making *Giga Games* one of the fresher fish in the pond.

For ordering information, contact: Walnut Creek CDROM, 4041 Pike Lane, Suite D-659, Concord CA 94520, (800) 786-9907. For $39.95 plus $5 S&H, you can own a very comprehensive collection of shareware games.

Many Megs Of Shareware Mirth

Mega Games 1 ($29), the first in a series of entertainment CDs from **Profit Press**, is my personal favorite of these four compilations. While the packaging is unimpressive, the interface is the easiest and most comprehensive for shareware I have yet seen, and the selection of included programs is very good. This title, compiled in September 1993, is an excellent addition for those owning a CD-ROM drive. *Mega Games 1* is also the best dollar value around in shareware entertainment, featuring several thousands of files.

All game categories are represented, including special directories dedicated to games from **Apogee Software**, **Epic MegaGames** and **Software Creations**. It also includes all the games mentioned above plus many more from these top shareware developers. Though the collection of RPGs is a bit weak, *Mega Games 1* offers the most select and current body of shareware games I have located to date. In addition, there is also a good representation of graphic images, demos, electronic magazines (*Game Bytes*, for one) and sound files on disc.

The special MegaSearch retrieval program makes locating, copying and decompressing files a snap. It even allows the user to create new destination directories from within the program as needed—very handy! For those of you that run your own BBSs, a companion program, MegaDoor, makes access of this collection on your BBSs a simple matter. BBS index files and a "Remote User" mouse-friendly, menued interface are included. Viewers contained on disc make displaying images, running .FLI animations, and playing .MOD, .ROL, .WAV and .VOC files a simple matter.

Clearly the finest CD of those represented here, *Mega Games 1* is available for a special dealer-direct price of $29 (SRP is $79), plus $6 S&H. A free demo CD of miscellaneous programs, including benchmark and test utilities, is also available for the asking. To order this excellent title, contact: Profit Press, 824 E. Fort Lowell Road, Tucson AZ 85719, (800) 843-7990.

This survey only represents some of the many titles available. (At a recent local computer show in Anaheim, I discovered another half dozen titles—mostly of questionable value.) Though only four titles were selected for this survey, I will keep my ever-roving reporter's eye on the lookout for new CD shareware collections.

That Sinking Feeling

Not to leave our readers without an actual game review this month, I want to highlight a super little Battleship clone that I recently spotted through my periscope, *Destroyer for Windows* from **Timberline Software**. Standing ready at Version 2.0, this classic game of naval battle by Don E. Krafcheck and Stephen B. Kinsch offers the desktop admiral an historically based and lively animated game of hide and seek. According to the authors, historical integrity has been maintained in all the ships and aircraft represented. A Pacific Ocean view re-enacts the naval war between American and Japanese forces, while an Atlantic Ocean view re-enacts the conflict between British and German forces.

Destroyer for Windows

Several features set *Destroyer* apart from other *Battleship* rivals: the animated graphics and audible enhancements, and the game options, especially support for playing in salvo mode. In addition to the standard top-down grid view, a unique side view of the naval war zone is provided depicting your opponent's ships, but not their placement. Upon each shot taken, shell fire is depicted on screen either hitting its mark or plunging into the ocean. When a hit is registered, the ship bursts into flames at the appropriate location. Debilitating damage results in a sunken vessel. Accompanying these animations are the appropriate sounds of planes, shell fire, explosions and even digitized commentary from ship personnel (provided one has a sound board and the registered version of *Destroyer*, required for sound effects).

Game options offer the standard choices of individual or automatic ship placement; multiple skill levels; and adjustments for game mode, first shot, game speed and sound delay. The most significant option is that of selectable game modes. Standard mode offers the usual single shot per turn; salvo mode goes one step further, allowing as many shots per turn as the player has ships remaining. Thus, three ships afloat will allow three shots on that turn. Adjustable game speed and shell adjustment also help make fine-tuning game play an easy matter.

Stated in very simple terms, *Destroyer for Windows* is a shareware winner. Some improvements are in order such as enhanced 256-color graphics (images from actual photos would be great). The current visuals are good, just a little on the bland side. Also, the color for "misses" (white on a blue, gray and white grid) can be hard to make out. However, there is little else to complain about in this game. Modem and network support are planned for future release—just the thing to add some life to game play and allow for interoffice competitions. Also planned is a new view depicting the Spanish Armada in a high-seas, 15th century battle for European naval supremacy. Hats off, mates! This *Windows* diversion comes with the highest of recommendations.

Destroyer for Windows is available from Timberline Software, 12558 W. Aqueduct Drive, Littleton CO 80127-6225, (303) 932-7084. Registration is $20.

Let's Get Gaming

Games reviewed in this column are available through numerous distributors of shareware and public domain software, as well as on many national and private on-line services. If you do not have access to these services, you can usually write or call the game developer for an evaluation copy. And remember, if you find a shareware program enjoyable, please register it with the author. Until next time, great gaming!

Send Us Your Best

If you have authored a shareware or public domain game for MS-DOS compatible, Macintosh or Amiga computers and would like to have it considered for review in this column, please send two complete copies (on 3.5" disks) with documentation and a cover letter to:

Best of the Rest
Computer Gaming World
130 Chaparral Court, Suite 260
Anaheim Hills, CA 92808. CGW

THIS IS YOUR BRAIN.

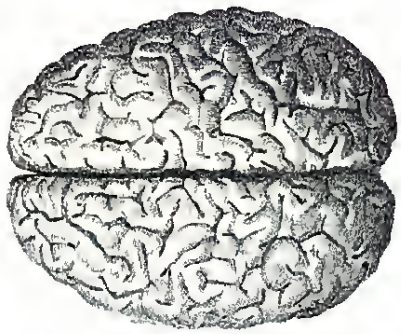

THIS IS YOUR BRAIN NEUROJACKED INTO CYBERNET IN SPECTRE VR.™

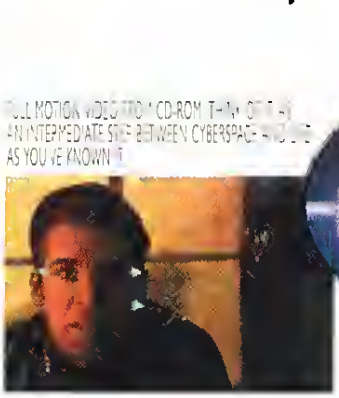

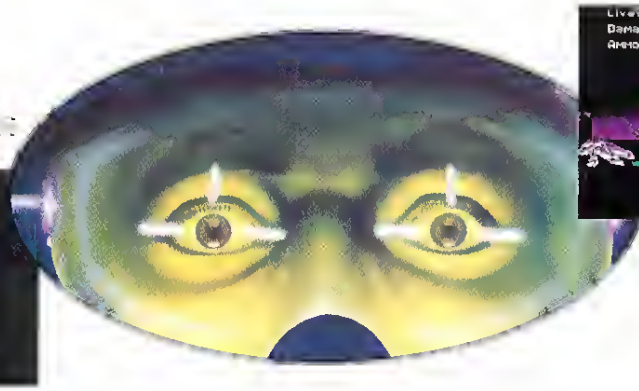

ANY QUESTIONS?

GO AHEAD JACK INTO A WHOLE OTHER WORLD THAT IS IF YOU THINK YOU'RE READY TO HANDLE NANOSECOND PRESSURE FROM SMART-WEAPON ENEMIES THAT LEARN YOUR EVERY MOVE THEN STRIKE FROM ANY DIRECTION THE CYBERWORLD HAS NEVER BEEN SO FRIGHTENINGLY REAL BUT THERE HOPE AT LEAST YOU'LL HAVE AN ARSENAL THAT'S JUST AS SMART AND POWERFUL AS THAT OF YOUR OPPONENTS THE QUESTION CAN YOU NAVIGATE THE MATRIX AS QUICKLY AS YOUR BRAIN PROCESSES THE STIMULATION ON YOUR SCREEN THE ANSWER FIND OUT AS YOU HOVER ABOVE THE CYBERARENA, OR SUBMERGE INTO NEGATIVE CYBERSPACE YOU CAN EVEN ALTER THE LANDSCAPE YOUR OPPONENTS AND YOUR WEAPONS WITH VRCHITECT™ SO JACK INTO SPECTRE VR WITH ONE PLAYER, A NETWORK OF UP TO EIGHT OR EVEN MODEM PLAY ON THE PC AND GET READY FOR A WHITE-KNUCKLE ELECTRONIC ADRENALINE RUSH BUT BE FOREWARNED, REALITY WILL NEVER BE QUITE THE SAME AGAIN

VELOCITY.

Circle Reader Service #155

HEY, YOU WITH THE CPU: GET A CYBERLIFE. GET SPECTRE VR™.

TO ORDER SEE YOUR LOCAL RETAILER OR CALL 1-800-VELOCITY

The Need For CD Speed

Will Caching Software Accelerate The Lives Of CD-ROM Owners?

by Chuck Miller

Though it has taken several years longer than anticipated for CD-ROM to reach the computing mainstream, it appears that 1994 is the year it will flourish in the hands of consumers. A recent *CGW* survey revealed that 33 percent of responding readers currently own a CD-ROM drive, and 48 percent plan to take the plunge in the near future. Many factors contribute to growth in this area: the development of speedier CD-ROM drives, volume drive sales and the resulting retail price wars, and a growing number of quality CD games. The whole emphasis on "multimedia" in the education, entertainment and business arenas has fueled the CD fire. Soon, gamers wanting the best in interactive entertainment will want to make the move to CD.

What makes CD-ROM so hot? Well, several advantages cause these silvery discs to outshine their floppy siblings. Of course, the massive storage capacity, approximately 600MB, is a key feature. This allows developers to create more elaborate products featuring full-motion video and CD quality audio—creations that could never be distributed on floppy disks. In addition, CD-ROMs offer greater ease of use. CDs employed as a distribution medium allow you to install a program on your hard drive without experiencing the dreaded multiple-floppy-swapping ritual. Just start the installation process and come back when it's done!

CDs also save you valuable hard drive real estate, as most CD-ROM titles only need to store a few files on your hard drive. This makes it easy to keep multiple programs at the ready without consuming your entire hard drive. Games will enjoy longer lives on our computers because we will not need to continually delete them to make room for the newest byte-gobbling title. In addition, CDs make an excellent medium for series compilations. As examples, one shiny little disc on my software shelf contains *Ultimas I-VI*, while a new release from SSI includes the complete *Eye of the Beholder* trilogy.

The Heartbreaks Of CD-ROM Access

Yet, in spite of their benefits, CD-ROMs have one major disadvantage—they are S-L-O-W! Compared to the average hard drive, even a double-speed CD-ROM drive is inept in its ability to access data. Just compare an average access time of 300 milliseconds for a double-speed CD drive with 15 milliseconds for an average hard drive and you quickly get the picture. While this is better performance than offered by earlier single-speed drives (especially since throughput has been noticeably improved), it still leaves a lot to be desired. Faster CDs are in the works, including triple- and quad-speed devices (NEC has already announced their entries), but the price on these improved units will remain steep until the competition picks up and a good number of these faster drives are sold.

So, what do we do in the meantime? The alternative to investing in newer, costlier technology is to make the most of what we have. Primarily, two things can be done to optimize the performance of your current (or soon to be purchased) CD-ROM drive: add caching software and drop in some extra RAM. Both work together to improve not only CD performance, but overall system performance. Though our focus is on software caches, it is also prudent to address RAM requirements, at least briefly, as memory is the fuel upon which caching software

SATISFY YOUR DRIVE.

You own a CD-ROM drive because you want to play the next generation of games now — like these six SSI games on CD:

TONY LA RUSSA BASEBALL II. The greatest baseball game on CD means more digitized play-by-play voice. More stunning cinematic replays. Digitized photos of old-time pros. Plus the data from the invaluable STADIUMS and FANTASY DRAFT Expansion Disks.

GREAT NAVAL BATTLES.™ This advanced WWII battleship simulator on CD gives you enhanced sound effects and musical score. Outstanding cinematics of historical World War II footage. And all the data from three GNB Expansion Disks: *Super Ships of the Atlantic; America in the Atlantic;* and *Scenario Builder.*

FANTASY EMPIRES.™ Forge your very own D&D™ empire and get more CD-quality voice, sound effects, music score and magic spells.

DUNGEON HACK.™ Incredible graphics and digitized sound effects bring to life the dungeons of your nightmares. This single-character AD&D® fantasy role-playing game comes with a dungeon generator that can create limitless danger-filled adventures!

DARK SUN™: *Shattered Lands.* The hottest AD&D role-playing game is now on CD, enhanced with a mind-blowing introductory cinematic sequence.

EYE OF THE BEHOLDER TRILOGY. On one CD — the entire EYE series: Volumes I, II and III!

TO ORDER: Visit your retailer or call **1-800-245-4525** with VISA/MC (U.S. and Canada only).

CDs are for IBM PC/Compatibles.

AD&D, D&D, DARK SUN, FANTASY EMPIRES, DUNGEON HACK, the TSR logo and all TSR characters, character names, and the distinctive likenesses thereof are trademarks owned by and used under license from TSR, Inc. ©1993 Strategic Simulations, Inc. ©1993 TSR, Inc. All rights reserved.

TABLE 1

Dune CD Drive Test

	No Cache	Norton Speedrive	CacheAll	Lightning
Data Transfer Rate (in seconds)	313K	341K	198K	313K
Data Access Regularity (at 120K/second)	100%	100%	93%*	96%

* Data transfer speed is a little bit irregular. Animations will probably stop from time to time

feeds. Put simply, there are minimum and ideal RAM configurations you should be aware of depending on your gaming requirements. If you do your gaming entirely under DOS, you should have a minimum of 4MB of RAM in your system, with 8MB being ideal. Gamers who also frequent *Windows* should double that figure, with 8MB of RAM as the minimum and 16MB the ideal. Whatever the case, don't scrimp on the RAM.

SmartDrive Don't Do That

As you may know, you already have a cache program, *SmartDrive*, if you own *DOS 5.0* or later or *Windows 3.0* or *3.1*. Though *SmartDrive* is a very capable cache program, it will not cache CD-ROM drives. We need to look elsewhere, then, to find the answer to our lack of cache. *(Note: Under the newly released DOS 6.2 upgrade, SmartDrive will now cache CD-ROM drives. Unfortunately, we were not able to include this new version in our tests. -Ed)*

The answer, I believe, lies in caching software. While not a fix-all solution for the heartbreaks of CD-ROM access, caching software is a small step toward making life with a CD-ROM drive more enjoyable and productive. However, there are times when a software-based disc cache can actually *decrease* the performance of your CD-ROM drive. We will discuss this in more detail later. Additionally, each cache must be tuned to your system's particulars to gain the greatest benefit. For the purposes of this test, each program was benchmarked in its *default state* as installed. Granted, this may not offer a comprehensive determination of the maximum benefit from each cache. Nonetheless, ease of use, installation and configuration are important concerns. Few gamers will invest hours fine-tuning their cache software. They will install it, possibly tweak it a little, and then move on to their primary concern—playing games. Thus, the software offering the best "default performance" will *probably* benefit the greatest number of gamers. Besides, it is difficult to justify spending hours configuring a program that will, at best, only save a few minutes of waiting time per gaming session.

The Candidates, Please

Three benchmarks were chosen for this comparison: the *Dune CD Drive Test* for measuring data transfer rates and data access regularity (provided on the *Dune* CD-ROM); *CDBENCH* by **Profit Press** for testing seek, read and relative access times; and three CD-ROM games for testing performance in a real-world setting. The games selected are the DOS titles *Dracula Unleashed* and *Return to Zork*, and the Windows version of *King's Quest VI*. All testing was performed on a 386-33MHz system with 8MB of RAM and a double-speed CD-ROM drive.

The first entrant is *The Norton Speedrive* from **Symantec Corporation**. Second, from **C&D Programming**, we have *CacheAll*, the only entrant that caches networks. *Lightning for Windows*, our third and final entrant, is sponsored by **Lucid Corporation**. All three of these cache programs were run through a battery of benchmarks and real-world tests to see how they performed. Let's take a look at the results and see if we have a winner.

The Norton Speedrive Version 4.0 ($99)
Symantec Corporation
10201 Torre Avenue, Cupertino, CA
95014-2132
(408) 253-9600

First on our list of caching software is *The Norton Speedrive Version 4.0* (formerly *SpeedCache+*). Claiming to increase performance by as much as 200 percent on CD-ROM games, this program with an intelligent read-

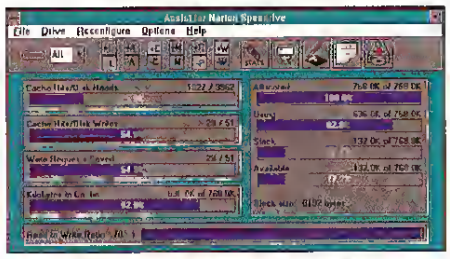

ahead cache speeds up information access under both DOS and Windows. Though it offers little in the way of added extras, *Speedrive* exhibited the best performance overall of the three caches tested. To its advantage, it is easy to install and use, automatically configuring itself for optimum performance and loading itself into upper memory when available. Two included programs for *Windows*, *Speedrive Assist* and *Disk Performance Tester* makes accessing and testing *Speedrive* a snap. All statistics and parameters may be viewed and modified quickly and easily. A cache size of up to 23MB is supported and *Speedrive* automatically adjusts memory usage dynamically for fastest access times. *The Norton Speedrive* is a solid performer for standalone systems.

CacheAll Version 1.0 ($129)
C&D Programming
1611 Mayfair Circle, Salt Lake City
UT 84158
(801) 582-0737

CacheAll, the only software at present that can cache network drives in addition to CD-ROMs, offers a package that is easy to install and provides good Windows support (though installation is from DOS). Its Windows utility, *CUtil*, allows you to display and reset statistics, flush memory, display and

modify all parameters, and enable/disable its swap file. Like *Speedrive*, *CacheAll* provides little in the way of added extras. However, it is more difficult to configure than *Speedrive* for the average gamer. In addition, its chief claim to fame—network support (where it can speed up lagging LAN-related work)—offers little advantage to the great majority of gamers. Though *CacheAll* performed well in most tests, it did experience some problems in relation to drive access regularity which hurt its performance. Still, the ability to use a hard drive swap file for extra cache space, *a la* Windows, can provide a real boost to systems that are light on RAM. In general, *CacheAll* is superior to *SmartDrive*, and a benefit to those with systems on a network. However, for general gaming it's only an average performer.

Lightning for Windows ($129.95)
Lucid Corporation, 101 W. Renner Road
Suite 450, Richardson, TX 75082
(214) 994-8100

Though originally released and still available as the DOS program *Lightning CD*, the newer version *Lightning for Windows* was selected for this comparison as it offers caching

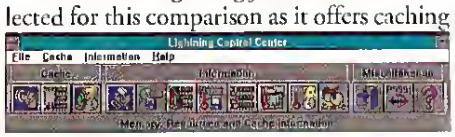

TABLE 2

CDBENCH Version 2.4 CD-ROM Performance Test
(Initial Test Run / Second Test Run)

	No Cache	Norton Speedrive	CacheAll	Lightning
Seek & Read* (in milliseconds)	30.2/33.9	25.6/9	25.6/29.3	29.3/27.5
Sustained Long Read** (in bytes per second)	979K/1,157K	979K/4,771K	1,091K/1,193K	1,157K/1,091K
Sustained Short Read** (in bytes per second)	1,363K/367K	1,908K/1,908K	308K/308K	309K/308K
Relative DOS Access* (in seconds)	8.8/5.4	5.4/5.2	2.7/5.2	8.4/9.0

* Lower number is better. **Higher number is better.

for both environments. Of the three caches tested, *Lightning* offers the most for the money when it comes to included utilities. All *Lightning* statisties and parameters are displayed and accessed through the *Lightning Control Panel.* In addition to this handy interface, *Lightning* includes *Kazoomer*, a screen magnification utility; *Piranha*, a file deleter; and *PolyPoly*, a screen savet. Installation, unlike the previous two programs, is handled through Windows. Since there are more options available with *Lightning*, it is not quite as easy to use as *Speedrive*, but is simpler to configure than *CacheAll.* It also uses an intelligent algorithm that "learns" as you work to imptove its hit rate. Under DOS, *Lightning* speeds up text sctеens and increases the repeat speed of yout keyboard. It also comes with a 30-day, money-back guarantee. As fat as performance goes, *Lightning* wedges itself between *Speedrive* and *CacheAll*, placing it middle of the road in performance, though out front as far as extra goodies are concerned.

Please Approach The Bench

Before taking a detailed look at the benchmarks, several points should be made concerning cache performance in general. To begin, benchmarks can be a sterile measure of perfotmance. That is why real-world tests with actual CD-ROM games have been included. In addition, comparisons wete made with no cache installed to clatify the actual gains attained by using caching software. Finally, 2MB of RAM seems to be the most effective cache size for the majotity of game applications. Improvements when using larger RAM caches are minimal. With this in mind, let's proceed.

The fitst benchmark used, with results posted in Table 1, was the *Dune CD Drive Test.* In this benchmark, *Speedrive* exhibited the highest Data Transfer Rate (DTR) and Data Access Regularity (DAR). *Lightning* placed second, followed by *CacheAll.* Significantly, only *Speedrive* showed an actual improvement over running *no cache* at all. *Lightning* maintained the same DTR, but suffered a decrease in DAR. *CacheAll* suffered a significant loss of DTR, and the test warned of potential difficulties due to its DAR rating.

Moving on to Table 2 and the *CDBENCH* perfotmance test, we see that *Speedrive* and *CacheAll* showed an improvement over no cache on the Seek and Read test, while *Lightning* exhibited an insignificant gain. On the Sustained Long Read test, *Speedrive* showed no initial gain while *CacheAll* and *Lightning* both displayed a slight improvement. On the Sustained Short Read, only *Speedrive* showed any gain. The other two caches actually *decreased* performance. Results of the Relative DOS Access test showed *Lightning* to offet no improvement while *Speedrive* and *CacheAll* displayed compatable gains. However, note that when the test was run the second time, *Speedrive* exhibited significant gains ovet the other caches everywhere except in Relative DOS Access.

The Game's The Thing

This brings us to the teal-wotld tests—measuting results with actual games. Sutptisingly, tests reveal that, in practice, vety little gain may be experienced with CD-ROM games when running cache softwate. Table 3 makes it obvious that we are only talking about saving a few seconds here and a fraction of a second thete when it comes to accessing CD-ROM game data. As far as the cashing software goes, all three ptograms performed comparatively well with each game. Though *CacheAll* did not do as well as the closely matched *Speedrive* and *Lightning* caches, the differences are really insignificant. In a gaming session of several hours, we are only talking about a few minutes vatiance at best.

Caching It In

So, what are we looking at with regards to actual improvements, if any? Does caching software benefit the gamet? Yes, even if only modestly at times. Remember, caching improves floppy and hatd drive access as well as that of CD-ROM drives. Also, the benefit gained will vary depending on the petformance level of yout computet (386 ot 486, SX or DX), how much RAM is available, whether you have a single- or double-speed CD-ROM drive (owners of older single-speed drives will notice greater improvements than those recorded here), and to what degree, if any, the drive employs hardware-based caching. Thus, improvement extends beyond the tesults indicated.

Yet, as indicated by the benchmarks, in most cases the difference in performance offered by these software caches is only slightly bettet than that experienced with no cache. What are the reasons fot this lack of significant imptovement? Actually, several explanations account for these findings. First, tests on CD-ROM drives and CD caching software ate not entirely accurate. Most newer drives employ built-in hardware caching, offering anywhere from 64K to 256K of on-board cache. Unfortunately, these hardware caches can sometimes conflict with software caches. The result—decreased performance! Running a softwate cache in conjunction with the hardware cache can actually slow access.

Another problem is that caches only begin to show significant gains as data is tepetitively accessed. Games, like adventures, where you access the same screens on a regular basis may show acceptable gains, decreasing the waiting time for sctеen ttansitions and game menus to appeat (several seconds can seem interminably long when waiting to access a menu selection). However, games offering a continual stteam of new data exhibit little improvement. Sometimes, new data is transferred at such a fast rate that the combination of this data flow and the previously mentioned cache conflicts cause performance lags that tesult in video and/or audio segments stopping ot pausing tepeatedly. This is why many CD-ROM game manuals suggest tutning off any caching softwaie before play begins.

So, what does all this mean for the gamer? Well, I don't think it means that a software cache is of minimal worth. The value of running cache software is dependent on the considerations touched upon above—the capabilities of your computer system, especially the CD-ROM drive. Drives with a large internal hardware-based cache will exhibit less perfotmance gains (and possible performance impairment) than a CD-ROM drive with a small internal cache or none at all. A noticeable performance difference also exists between single- and double-speed drives

TABLE 3

Real World Game Benchmarks
(Initial Access / Repeat Access, Time in Seconds)

	No Cache	Norton Speedrive	CacheAll	Lightning
Dracula Unleashed (DOS)				
Exit Home to Street	2 17/.57	2.13/.65	2.71/.53	2.20/.53
Enter Carriage	3 77/1.72	3.71/1.65	4.79/1.64	3.71/1.66
Return to Zork (DOS)				
Mt. Pass to Lighthouse	2.97/2 61	2.23/1.43	3 03/1.76	3 04/1.65
Ascend Lighthouse Stairs	13.94/13.22	14 25/12.90	17 38/12.74	14 03/12 78
King's Quest VI (Windows)				
Load to Option Screen	60.38/60 31	55 24/54 90	58.95/44.52	58.85/56.90
Restore Save Game	4.02/4.00	4 01/3 61	4.13/3 98	3 96/3.72

when running cache software. Thus, some experimenting is necessary with each CD-ROM drive and game to determine if performance gains are realized or not. My suggestion—run caching software unless you encounter problems. You will probably experience some gain, although it won't be dramatic. Of course, every little performance boost when dealing with CD-ROM's slower access rates helps.

Before closing, I would like to offer some final recommendations. First, only purchase a double-speed drive or better! Yes, there are some killer deals to be had on single-speed drives, but the purchase of one of these may result in you becoming the victim. My advice? Just say no!

A second concern is RAM. Simply put, it's an essential. Outfit your system with as much RAM as you can afford, up to the ideal. You will be happier and your computer will be happier, too.

To conclude, cache software is a useful enhancement to overall system performance, beyond that of your CD-ROM drive alone. Just don't expect breathtaking results. In most cases, benefits will be subtle. Based on the tests performed, any one of the above caches will provide some gain in system operation. Personally, though, *Speedrive* is my preferred choice. It offers the greatest ease of use and installation, the best performance, and the least amount of effort to configure.

Once your cache is installed, run some games. If you experience problems with the data transfer of video or audio, try the game with the cache disabled. As always, read the documentation carefully for specific information regarding cache software. But don't be afraid to experiment. Some extra RAM, a good software cache, plus a little time can go a long way toward relieving the CD-ROM access blues. CGW

GAMER'S GOLD

WE PAY CASH FOR USED IBM GAMES
We want your current used games*
1-800-377-8578
call for authorization before shipping or
FAX list for current quotes to 605-334-8766
In Canada, call 605-339-2060

WE SELL USED GAMES
All games are tested & IBM disks virus checked
games are in original box with original documentation
Call for current title availibility

GAMER'S GOLD VIRUS FREE USED GAMES

WE ACCEPT
VISA/MasterCard/Discover

Most items shipped same day. $5 UPS/$7 2nd Day Air

*Games must be complete with all disks & printed materials and in the original box. Incomplete games will be returned at your expense.

GAMER'S GOLD • 1008 W. 41st Street • Sioux Falls • South Dakota • 57105

GAMER'S GOLD

USED IBM GAMES
Virus Free • Complete

Amazon	26
Countdown	12
Kings Quest 5	13
Kings Quest 6	28
Lost Files Sherlock Holmes	26
Martian Memorandum	12
Mean Streets	6
Rise of Dragon/VGA	6
Space Quest 4/VGA	13
Star Trek 25th Anniversary	18
Night Breed	4
Bards Tale 3	12
Battletech 2	9
Challenge of 5 Realms	19
Dark Queen of Krynn	12
Dark Lands	18
Dusk of the Gods	9
Gateway Savage Frontier	9
Legends of Valor	9
Magic Candle 2	9
Matrix Cubed	7
Mega Traveller 2	9
Mega Traveller 1	5
Midwinter	5
Might & Magic 4	23
Might & Magic 3	15
Planets Edge	9
Sea Rogue	11
Secret of Silver Blades	6
Sentinel Worlds 1	4
Starflight 1	5
Summoning	15
Twilight 2000/VGA	6
Ultima 6	9
Ultima Underworld 2	29
Vengeance of Excalibur	6
Wizardry 6	12
688 Attack Sub	10
A10 Tank Killer 1 5	19
F-117A Stealth Fighter	19
F15 Strike Eagle 2	13
F19 Stealth Fighter	12
Flight of the Intruder	6
Flight Sim 4 D	16
Jump Jet	22
Knights of the Sky	12

USED IBM GAMES
Virus Free • Complete

LHX Attack Chopper	7
Mantis Exp Fighter/VGA	16
Silent Service II	12
Strike Commander	29
Syndicate	29
Test Drive 3	19
Their Finest Hour	14
WC Secret Mission 1	6
WC Secret Mission 2	6
Wing Commander 1	9
Wolf Pack	9
Yeagers AFT	4
ABC Monday Night Football	9
All American College Football	7
Front Page Football	19
Hardball 3	16
Joe Montana Football	9
Madden Football 1	5
Mike Ditka Football	9
ML Baseball 4 USAT	5
ML Football	9
Playmaker Football	7
Skate or Die	4
Tom Landry Football	11
Tony LaRussa Ultimate Baseball	6
Weaver Baseball 2	6
Weaver Commissioners	4
Ancient Art of War at Sea	9
Breach 2	9
Castles	8
Fighting for Rome	6
Global Conquest	17
Lost Patrol	4
Populous	6
Power Monger	9
Railroad Tycoon	14
Realms	9
Romance of 3 Kingdoms	14
Rules of Engagement	6
Star Control 2	18
Utopia	14
Chessmaster 3000 WIN	19
Corners at War	13
Conflict: Korea	9
UMS 2	6

Reviews

KIDS & COMPUTERS

Microsoft Dinosaurs

To see the promise of multimedia in education fulfilled, get *Microsoft Dinosaurs*. Without question, this is the finest dinosaur title yet; it may be the most beautifully crafted educational CD-ROM title in existence today.

The artwork is breathtaking; spectacular paintings of dinosaurs and their surroundings populate the hundreds of panels of information. A series of full-screen movies deliver five animated informational sequences licensed from PBS and a dramatic movie of a dinosaur hunting in the forest. The movie soundtrack will raise the hair on the back of any young paleontologist's neck as the hunting cries and growls of these magnificent creatures come rumbling out of the speakers. The pictures, video clips and sound create an atmosphere that will keep any kid or parent enthralled.

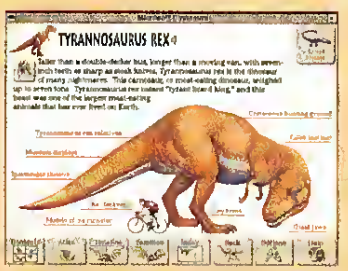

Microsoft Dinosaurs

Price: $79.95

In Brief: A fascinating exploration of the world of dinosaurs.

Requirements: IBM compatible (386SX or better) with 4MB RAM; VGA display; hard disk with 2.5MB of free space; CD-ROM drive; mouse; speakers or headphones; Windows 3.1 or higher.

Audio Support: MPC-compatible sound devices.

Microsoft
One Microsoft Way
Redmond, WA 98052
(206) 882-8080
Circle Inquiry #165

At the program's core are more than 200 articles, each accompanied by paintings, text and audio buttons that can be used to check pronunciations of dinosaur names. Related articles are just a button press away. The main entry for tyrannosaurus rex, for instance, leads to nine related topics, including an explanation of the theropod's tiny arms, giant jaws, and killer instinct.

One of the challenges of presenting collections of encyclopedia-style information is to provide a logical yet interesting path through the data. Random access through an index or text search is great for looking up specific items, but other approaches are needed to make the product entertaining. *Microsoft Dinosaurs*' main menu provides four primary paths into the information, along with the index and dinosaur movies.

The Atlas shows a world map offering further screens for each continent and a related-article button that starts a string of panels explaining the changes in the earth's surface during and since the time dinosaurs walked the planet. The Timeline presents a graphic representation of geologic time from the Precambrian Era through today's Holcene Period, and leads to a study of the material in chronological order. The Families button starts with the different dinosaur families as a point of entrance. This path also includes prehistoric reptiles of the air and sea — contemporaries of the dinosaurs.

The most entertaining path is the Guided Tour. Narrated by Don Lessem, the founder of the Dinosaur Society, the program's 16 tours offer a light-hearted but information-packed walk through a series of related information. Lessem doesn't read the screens aloud; rather, the informational screens are displayed as mural exhibits that he explains, leaving time for reading and exploring them later. Lessem's charming narration keeps the younger set interested while providing solid scientific information to all.

For students who want to concentrate on the multimedia aspects of the program, the Options menu offers a slide show, a picture gallery, screen savers, and a print menu. The picture gallery is the real star here, as each picture can be saved to the Windows clipboard and then copied to a word processor for illustrating reports or for making stories. But even if your kids don't use the gallery to create their own reference works, *Microsoft Dinosaurs* is a wondrous, captivating experience for dinosaur lovers of any age.

—Richard O. Mann

Richard Scarry's Busytown

Parents and educators have long admired the works of children's writer Richard Scarry for the lessons they've taught kids about life and language. Now, Huckle, Lowly Worm, and other engaging Scarry characters are here to teach on the computer screen.

The program's action centers around the main screen, which provides a colorful and panoramic view of the town. Kids move the cursor (Lowly Worm's apple copter) to select the playground

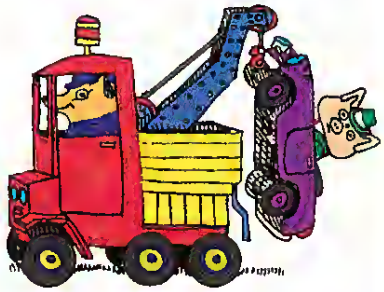

they want to visit. There's a deli, a seesaw, a doctor's office, and a ship, to name just a few. Each has its own setting, music, and characters, and targets particular developmental skills.

Busytown's playgrounds are divided into easy, intermediate, and advanced levels of difficulty, and can be installed in increments to suit the age and skills of the players. The designers intended this as a way of allowing the program to grow with the child. While it may be effective in that context, it can also prove frustrating, as all of the playgrounds, even those not installed on the computer, are visible on the main *Busytown* screen. Kids won't understand that some areas are inaccessible when they can see it in front of them.

All of the episodes engage kids in behaviors that are productive, cooperative, and challenging. The fire station, for example, provides practice with planning, cause-and-effect relationships, directional skills, and helping others. Aside from all the learning, it's pure, unadulterated fun for kids, who get to load hoses on the fire engine, jump into raincoats, slide down the fire pole and race off to save the occupants of a burning building, blowing the siren all the way.

Busytown offers an appealing visual element, in spite of some choppiness in the animation. Richard Scarry's characters are faithfully reproduced, and kids will find the variety of situations and tasks stimulating. The characters communicate with one another throughout the program, and there's a variety of sound effects that kids will enjoy.

Technically, the program puts a lot of demands on computer hardware. The manual covers all the basics and includes a chapter that guides the parent through non-computer activities that can enhance the computer-based lessons.

Busytown is a must-have if there's a young child in the house. Even with its potentially-daunting technical requirements, this wonderful program should find a place on the home PC hard drive.

— Dennis McCauley

Richard Scarry's Busytown

Price: $59 95

In Brief: The world of Richard Scarry becomes a setting for a variety of developmental activities

Requirements: IBM compatible (386 or higher recommended) with 640K RAM, VGA display; hard disk with 6MB free space

Audio Support: Sound Blaster compatible

For Ages: 3-7

Paramount Interactive
201 West 103rd St
Indianapolis, IN 46290
(800) 992-0244
Circle Inquiry #166

Yobi's Magic Spelling Tricks

This captivating program does a decent job of combining entertainment and spelling drills. But it does an even better job of using phonic clues to teach spelling techniques based on auditory hints. By linking the spoken word to the mouth movements of Yobi, a Yoda look-a-like, young spellers can actually see how different sounds are produced. These visual reinforcements are essential if youngsters are using sound rather than written clues to build their spelling skills.

But *Yobi's Magic Spelling Tricks* isn't just about an intriguing use of speech technology, it's also about solving mazes. As Wali, Yobi's strong armed assistant, you must help Yobi travel 100 miles upriver, negotiating the mazes that block the path at every mile post. Each maze is solved using a similar technique. Kids must touch each letter of a tricky spelling word (like *journey* or *thought*) while avoiding alligators, demons, pits and tigers.

Figuring out the spelling of the word is sometimes easier than getting through the maze. For kids who find Nintendo games a challenge, the mazes are very appealing. The puzzles are so much fun that they become the reason to play the second half of the game, the Spell-down Challenge. This untimed spelling drill consists of words that Yobi pulls from a list of hundreds. After each maze is completed, kids must do a Spell-down before continuing. The target word is spoken (an auditory hint) and Yobi's mouth moves (visual reinforcement). All spelling must be done based on these clues, a radical change from the mnemonic used in the mazes. To get back to the main game, students must correctly spell from 3 to 10 words on the first try (the number increases as they move upriver). Missed words are spelled correctly by Yobi, then recycled to be tested again and again.

Yobi's Magic Spelling Tricks

Price: $49.95

In Brief: Kids learn tricks to spelling difficult words with this entertaining program.

Requirements: Macintosh with 4MB RAM, 256-color display; hard disk with 9.5MB free space, System 6 0.7 or higher.

For Ages: 7 - 10

Other Versions: Windows ($49.95)

Brightstar/Sierra On-Line
P.O. Box 485
Coarsegold, CA 93614
(800) 326-6654
Circle Inquiry #167

The publisher has rated the program for 7-to-10 year olds, but kids up to 14 could use it. Older kids can more easily enjoy the maze challenges without finding them frustrating — even good spellers will profit from the enforced practice. If parents were able to modify the word list to emphasize their child's daily or weekly spelling list, *Yobi* would be perfect.

Overall, *Yobi* offers good educational content, some rather challenging puzzles, and a competitive motif that keeps youngsters interested.

— Leslie Elser

Math Rabbit

Hurry! Step right up and test your number skills. *Math Rabbit* provides four entertaining circus activities that help kids develop proficiency in counting, number recognition, addition, subtraction, and number relationships. Each

activity contains speech, music and animation that will keep your kids captivated for hours.

In the Calliope Game, kids make music while they practice counting. First, they learn to associate number symbols with their spoken names and relative values. The approach is effective, associating increasingly higher numbers with higher pitches and positions on the chart. When the counting is done, the pipes toot a tune corresponding to the numbers. To improve memory and concentration there's Balloon Match, where kids pop the balloons to pair up hidden sets of objects with their corresponding numbers.

Math Rabbit

Price: $49.95

In Brief: Circus games develop skills in number recognition, counting, addition, subtraction, and number relationships.

Requirements: IBM compatible with 640K RAM, EGA or VGA display, hard disk; mouse.

Audio Support: Sound Blaster compatible

For Ages: 4-7

Other Versions: Macintosh ($59.95)

The Learning Company
6493 Kaiser Dr.
Fremont, CA 94555
(800) 852-2255
Circle Inquiry #168

A circus wouldn't be a circus without animal acts like the Sea Lion Show. These talented performers balance numbered balls on their noses, assembling addition and subtraction problems to solve. Another game, Tightrope Show, features Hanna Hippo and her target number. The goal is to compare sets of objects or math problems as equal to, greater, or less than the target number.

Each time your child completes any game, *Math Rabbit* performs one of several entertaining routines—from swinging on the tightrope to performing a juggling act. Successful rounds earn prize tickets that can be traded for an assortment of comical, animated prizes. Games, tickets and levels are automatically saved upon exiting.

An Options screen allows you to make the games more challenging to match your child's progress. Customize math operations, problem formats, target numbers, game speed, and more. Beginner's hints and help menus are always available.

Math Rabbit is very easy to use, and accommodates different learning styles. It's a fun program kids can really count on.

— Mark Haverstock

Fisher-Price Picture Dictionary

Parents looking for a picture dictionary that's as easy to use as A-B-C need look no further. The *Fisher-Price Picture Dictionary* opens onto the world of words with spinning alphabet blocks, sound effects, and memorable illustrations.

This program is suitable for very young children, perhaps even younger than the recommended age range. The pictures are colorful and the music is delightful. After kids select a word (*fall*, for example), the program displays a picture of an autumn scene, accompanied by the selected word. In this example, as a child moves the cursor over the picture, the words *tree* or *leaves* will appear. Children are free to click on any of these words as well, which will whisk them to a separate screen, with the selected word and picture there for learning. The program accounts for homographs (words that are spelled the same but have more than one meaning — such as the *fall* in our example).

Fisher-Price Picture Dictionary

Price: $39.95

In Brief: A simple, computer-based picture dictionary for the very young.

Requirements: IBM compatible with 640K RAM; EGA or VGA display; hard disk.

Audio Support: Sound Blaster compatible sound devices.

For Ages: 3-6

GameTek
2999 NE 191st St., Suite 800
North Miami Beach, FL 33180
(305) 935-3995
Circle Inquiry #169

With all this interactivity built in, it's disappointing that the program lacks any speech or voice technology. If children were able to click on pictures and hear words pronounced (or spelled out loud), the program would provide the kind of auditory reinforcement new readers need.

Picture Dictionary does have some sound effects — like cats meowing and telephones ringing. But the quality isn't up to the same level as other educational titles. The program is accompanied by soft, childlike music which kids or parents can switch on or off with the click of a button.

Children within the recommended age group display a wide range of reading skills, which can lead to problems in this program. Some of the sentences that accompany the pictures are too complex for pre-readers to decipher without adult assistance. On the plus side, kids are not confined to traditional alphabetical constraints and can enjoy exploring picture after picture, word after word.

— Felicia Donovan

CNN Newsroom Global View

Cable News Network has repeatedly shown its ability to be where news is happening and report that news 24 hours a day. During the Gulf War, world leaders relied on CNN and not their own intelligence services for up-to-date reports on the war's progress. CNN is the undisputed leader in world news coverage.

Multimedia technology now brings six of CNN's themes — Small World, Waging Peace, Collapse of Communism, Earth (Environment), Cultures in Conflict, and Famine in Africa to the computer screen. These six issues are timely and important, and CNN courageously covers them, irrespective of ratings and outside influence.

Famine in Africa, while being one of the most important issues of our time when this series was broadcast, received

the worst ratings ever for any news coverage series. In spite of the ratings, CNN continued to cover this important story while the world turned away, unable to look at the unbelievable real-life horror of famine and starvation.

CNN Newsroom Global View

Price: $99.95

In Brief: A multimedia excursion into the files of CNN.

Requirements: IBM compatible with 640K RAM; VGA display, hard disk with 1MB free space, MPC compatible CD-ROM drive, MPC-compatible audio card

Audio Support: Sound Blaster and compatible sound devices

Compact Publishing
5141 MacArthur Blvd.
Washington, DC 20016
(800) 964-1518
(202) 244-4770
Circle Inquiry #170

One hundred-twenty video clips with speech, which represent more than one hour of full-motion video coverage, taken from CNN's most compelling coverage of important global issues, are presented within this CD-ROM product. The video clips are presented in IBM photomotion at about one-quarter of full screen size. Combine the *CNN Newsroom* video clips with a vast collection of maps, articles, tables, and charts, and students have an authoritative, up-to-date reference on world affairs and a world atlas.

The *CNN Newsroom* and world atlas is augmented with a Worldclock, which will display the time in any location in the world, showing the distance between locations and time zones on a globe that doubles as a screen saver. The Worldclock shows an amazing diversity as a timekeeper, calendar, mapfinder, chartmaker, and screensaver.

One of the program's best features is its chart and table utility, which can be used to construct charts from information gleaned from the country and regional database. This extensive source of information is divided into several topic areas: people, politics, economy, military, and resources. Six types of charts can be prepared, comparing multiple years of statistics from 1950 to today for up to 20 countries. It can be an eye-opening experience for students to see how these countries relate to each other, and to compare the vast gulf between cultures and countries.

The program's calendar is just tacked on, and adds little value to the overall product. But the main features have interesting and educational uses. *CNN Newsroom Global View* will certainly satisfy the requirements of any student interested in contemporary history and the stories that have captured the headlines in recent years.

— Alfred C. Giovetti

Fatty Bear's Birthday Surprise

Though easily taken as pure entertainment, this delightful program swings into an educational mode without missing a beat. Its child-appropriate activities are more enlightening than parents might expect. Intelligent helpers are quick to lend a hand. Best of all, completing the adventure isn't required — it's really and truly an option.

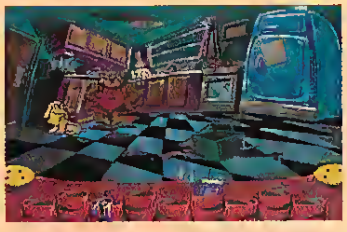

Fetty Bear's Birthday Surprise

Price: $54.95

In Brief: A delightful alternative to traditional preschool games.

Requirements: IBM compatible with 640K RAM, VGA display, hard disk.

Audio Support: AdLib, Covox Speech Thing, Disney Sound Source, Sound Blaster, and compatible audio devices

For Ages: 3 to 7

Other Versions: IBM CD-ROM ($54.95)

Electronic Arts
1450 Fashion Island Blvd.
San Mateo, CA 94404
(415) 571-7171
Circle Inquiry #171

The premise of *Fatty Bear* remains faithful to its target age group — kids aged 3 to 7. The story revolves around Kayla, Fatty's ponytailed owner, who is celebrating her birthday in the morning. All the toys have decided to surprise her by baking a cake and decorating her room. To play the game, kids must help Fatty assemble all the ingredients to the birthday cake, get Kayla's birthday present (a very frisky puppy) back into his box, and put up the decorations. Like any good adventure game, there are puzzles to solve and ample clues to discover.

So what makes *Fatty Bear's Birthday Surprise* educational? There's no reading to do, as all the clues and hints are spoken. There are no hidden drill-and-practice routines. Instead, there are songs to play on the piano, balloons to count, and letter games to enjoy. Baking the cake means following directions. Fixing up Mr. Cabbage Head means learning body parts. But if kids don't want to go through these exercises, as enjoyable as they are, they can simply explore Kayla's house — checking out the treehouse, the garden, the garage, the kitchen, the living room, the bedrooms and the bathroom.

All this freedom makes *Fatty Bear* a wonderful introduction to the computer for beginning users and a delightful game for more experienced youngsters. There's enough educational content to earn a teacher's recommendation. And plenty of adventure and fun to earn enthusiastic reviews from parents and their kids.

— Leslie Eiser

My son and I love this game!!!

Great work!!

Robert Strauss, Burbank

My daughter (11 years old) and I have become "Oxyd" addicts. We cannot wait to begin explaring the many other levels. Thanks for creating such an excellent product. R S, Germantown

This is, without question, the most impressive game I have ever seen. I am amazed at the audio, visual and action. George L. Tonty, Arlington Heights

Outstanding program!!!! John Bernauer, Los Gatos

Wow! That's all I can say about Oxyd. What an incredible game! Hurry! I can't wait to play!!

This game is highly addictive. Stuart Ritchie, Canada

One af the nicest games I have seen in a lang time.

Thanks for creating such a challenging piece af software. Steve Brannan, Canada

I'm completely hooked! Patricia B. Smith, NH

The game is a blast! Excellent graphics, extremely well done. Interesting challenges in each landscape also. I laak forward ta the next 90 landscapes. David Mangini, CT

The game is really slick, well designed. Thase first 10 levels alone were worth paying far!

One af the most elegant games I've played. Thanks a lat for a great game. Jeffrey Jandahl, San Diega

OK sa we got hooked!

I enjoy this game a great deal and sa da my children and their friends. It is just what I have been looking for !! Jerome Wescott, Minneapolis

My whale family enjoyed your game a great deal. Michael C. Moore, Columbia

Oxyd has ta be the mast artistically superb piece of programming that I have seen. From my position of having completed about one third of the single-player levels, the landscapes have been cantinuously varied with a marvelous attentian ta graphic and audible detail that makes each new ane a continuing delight. I especially appreciate how the marble interacts in seemingly realistic but different ways when rolling over or bouncing against different "natural" (or unnatural) substances like stone, waad, swamp, freefall etc. At this point, I'm already worrying that I'll run aut of levels (assuming I keep salving the puzzles). Jeffrey R Harrow

Even our 3yr old enjoys the game.

I just had to write ta tell you haw much fun I've had playing Oxyd. The attention ta detail - the sounds, the textures af the surfaces - really adds ta the fun af the game. It invites the imagination for a ride.

Thanks also far making all of the landscapes challenging but not impassible. At first I thaught that landscape 76 was unfairly difficult, but when I faund the way through it, I really admired the ingenuity. Tom Phoenix, Portland

It is rare ta find such a visually appealing, addictive and playable game. Kathryn Wilson, Australia

I'm really impressed with your game, Oxyd. Congratulatians on a unique and fun product, and best luck to you all. John M. Dodd, Thousand Oaks

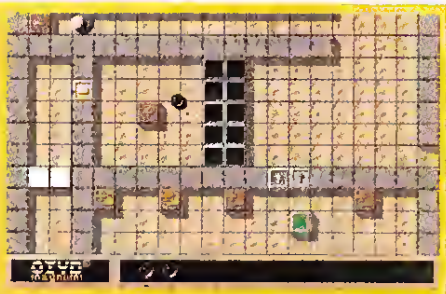

Oxyd® magnum! for PC, Mac,

A500 - A2000, ST, TT or Falcon Computers.

Sequel of the award winning Oxyd, now shipping!

Mac: 1MB RAM, color or monochrome!
PC: 386 or above, 2.5MB RAM, EGA or VGA monitor, Soundblo. or Adl. optionol.

Oxyd Credits

Game of the Year
Computer & Pädagogik 06/93

The voriety of ploy is literolly, incredible. Score this gome o solid 10
Current Notes 06/93

"A" roting - Wow! Exquisite. A must for your gomes library.
AmigaWorld 06/93

Game of the Month.
MacWelt 02/93

Top of the Charts
Brain Teaser Category PC Games German edition

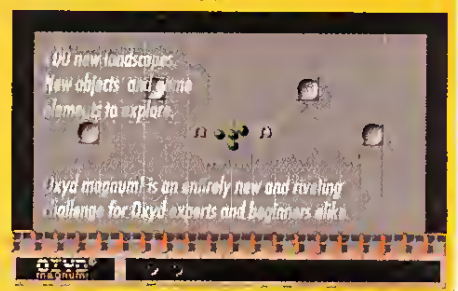

Call 617-497-1130 for the Oxyd magnum! retailer neorest you

Get a free appetizer for Mac, PC, Amig. ar ST:
Send $ 4.00 for shipping & handling for 10 challenging landscapes of Oxyd to Dongleware Publishing, 35 Howard Street, Cambridge, MA 02139-2909

LIFEmap: Animals with Backbones

This disc is part of a collection focusing on living things and their evolutionary relationships. Overall, it's a genealogy program of magnificent proportions that promises to illustrate the 3.5-billion-year-old history of life on our planet. The program shows students the relationships between animals with backbones: They may examine each animal, see how related animals differ, and find out what common ancestor two animals share.

LIFEmap: Animals with Backbones

Price: $39.99

In Brief: This multimedia CD-ROM explores the relationships between vertebrates.

Requirements: Mac II or better with 3.5MB RAM, 256-color display, CD-ROM drive.

Time Warner Interactive Group
2100 W Olive Ave.
Burbank CA 91506
(800) 593 6334
Circle Inquiry #172

Take, as an example, the three-toed sloth. *LIFEmap* presents a color picture of a sloth doing what sloths do (in this case, hiding in a tree.) From there, one can find out which animals are most like a sloth and why they're similar. These animals share a common ancestor, so one could look up the sloth's great-great grandfather. But if a student searches for an animal that is no more, the screen displays a glaring red *Extinct* stamp. Nice touch.

The CD features decent on-line help, in which a narrator explains how to navigate the program. The liner notes contain a brief explanation of organism genealogy, but a science book is required to fully understand how animal relationships are classified. Although the program always provides scientific names for animals — and even pronounces them — little explanation is given regarding scientific classification (phylum, subphylum, order, class, species). That makes it hard for students to tell if the name given refers to an animal's order or species. But the disc really shines when used as a reference, coupled with a science hook or biology class.

The graphics and pictures are consistently outstanding. However, the program suffers from a lack of cross-referencing. Students can't export information to other programs. Also, *Animals with Backbones* is broken down into three programs — mammals, reptiles and early vertebrates — but students can't jump from one section to another without quitting one and loading the other.

Performance could be better, and will tax all but the most sophisticated machines. Although the program runs fairly quickly, be ready to go for coffee while it loads (this reviewer timed the loading process at about 3 and a half minutes on a Mac IIci with a middle-of-the-road CD-ROM drive).

Separate discs in the series cover Organic Diversity (bacteria, algae, fungi and plants) and Non-Vertebrate animals (insects, mollusks, sea stars.) The discs are available separately for about $40 each, or as a set for about $100.

— Kevin Savetz

Ladybug Electronic Calculator

Don't be fooled by the name. *Ladybug Electronic Calculator* is more than a simple electronic adding machine for kids. It is a programmed learning package that stresses organizational, decision-making and basic bilingual language skills. It is educational software that greatly enhances the joy of learning.

Ladybug exposes children to bilingual communication at an age when they are most receptive to a new language. The program blends this concept into the building blocks of primary education. It doesn't drill. Instead, it stimulates growth in reading, writing, computer literacy, social and natural sciences, and math.

Youngsters will be quickly drawn into the story line and should willingly explore the adventures. The sights and sounds grab their attention. The in-depth activities and intrigue sustain it.

Children can chose French or English for screen messages and directions. Animated screens change throughout the program, depending on choices youngsters make. Rows of large action icons line the edge of the screen. These icons provide access to several unique features.

For instance, the Help function gives objectives, playing instructions and technical details. The Encyclopedia entries come to life with colorful illustrations. A Camera feature takes a picture of the screen at any time and saves it to a photo album. The Drawing and Writing module lets players edit these saved pictures to create their own stories. A Print function makes it easy to produce copies of the finished work.

Kids and their parents should be prepared to learn how to use these features as, except for the Help icon, there is little instruction. There is no manual, only a four-sided sheet printed in French and English with sparse installation directions.

Ladybug Electronic Calculator

Price: $69 95

In Brief: Not just a simple calculator, this program also teaches science and math concepts.

Requirements: IBM compatible with 640K RAM, VGA or SVGA display, hard disk with 2MB free space, mouse.

Audio Support: Sound Blaster compatible sound devices

For Ages: 4-8

DIL International
2115, rue Boivin
Quebec, Canada G1V 1N6
(800) 463-6632
Circle Inquiry #173

Part of learning is self discovery. This program will provide plenty of chances for that. But if you and your kids need more direction, another learning program may be more appropriate.

— Jack Germain

CGW

"LET THERE BE PAX!"

Play PAX IMPERIA, the strategic, multi-player simulation of intergalactic empire building. DOS, Mac and network versions available. along with full color posters of this *Great Moment From The Future.*

"tatally engaging thraughaut"
-Computer Gaming World

"a definite must far Mac gamers"
- Dragon Magazine

"strategically elegant"
- Mac Home Journal

PAX IMPERIA.. lets you live like a King and play like an Emperor! Available now at your nearest dealer or call 800-769-2768. CompuServe, GO: GAMEPUBC Visa, Mastercard, check or money orders accepted.

Changeling Software, Inc
596 Elm Street
Windsor Locks, CT 06096

Imperial Stardate 2407...
Melina Pariknova Lands The Fleet In The Vega System.

Circle Reader Service #57

The Forecast Calls For... Clear Skies

Domark's *SVGA Harrier* Ushers In The Era Of High-Res Simulators

by Tom "KC" Basham

SVGA Harrier from Domark, following closely on the 6-o'clock of Kesmai's *SVGA Air Warrior*, is one of the first combat flighr sims to seek out SVGA skies for its simulated sorties. Together with its Kesmai counterpart, *SVGA Harrier* is leading tbe wave of next generarion, high resolurion sims.

Using the gaming engine from their *AV-8B Harrier,* Domark has refitted rhe earlier sim with Super VGA, 640x480 resolution, 256-color graphics. Though the graphic upgrade

is the only functional difference between rhe first *Harrier* and *SVGA Harrier*, the step to SVGA is significant enough that, for the purpose of review, we will trear *SVGA Harrier* as an entirely new product.

What's The Sitch?

The player assumes leadership of a USMC Expeditionary Brigade (MEP) consisting of the 1sr, 2nd, and 3rd batralions of the 9th Marine Regiment, and the 1st and 2nd bartalions from the 6th Marine regiment. The MEP has been assigned to a small task force lead by the USS *Tarawa,* a general-purpose amphibious assault ship. The *Tarawa* is essentially a small aircraft carrier capable of helicopter and Harrier flight operarions. The *Tarawa* is accompanied by several smaller amphibious assault ships and protected by a Kidd-class destroyer and three Oliver Hazard Perry-class frigates. A group of 20 AV-8B Harriers, 120 armored vehicles, and an undisclosed number of helicopters and infantry are carried by the task force.

When rebellion strikes Indonesia like a sneaky summer monsoon, the *Tarawa* is the only force in the region. Wirh the consent of the UN, and under the orders of the President, you assume leadership of the enrire task force and are charged with stopping the rebels and restoring order on the small island of East Timor, north of Australia. Although the politicians want only the minimum amount of force used, they recognize that the task force is small and outnumbered, so you are authorized to use any level of force desired. You have total control over rhe task force; landing and maneuvering ground forces, controlling helicopter opetations (including insertion of special forces), and last but not least, AV-8B operations ate all within yout radius of control. You can assume rhe tole of an individual AV-8B pilot and leave all rhe srraregic details up to rhe computer; you can lodge yourself firmly in the *Tarawa's* command chair and handle only the sttategic details; or you can play a role somewhere in the middle, setting and updating a strategic plan while flying individual Harrier sorties. In this aspect, *SVGA Harrier* is a very flexible product thar both wargamers and flight simulation fans can enjoy. To win the Indonesian campaign, though, you must be active in both the strategic and tactical decisions.

Flight Qualities

The flight simulator enthusiasts are by now asking the obvious quesrion: How does it fly? *SVGA Harrier* has done a great job of conveying the *feeling* of flighr, if not conforming to the exacting specifications of the AV-8B flighr model. The basic feel of the aircraft is incredibly smooth, about rhe smoothest of any flight simulator currently on rhe matket, and it handles quire believably in normal flight. Instantaneous and sustained g-loading are appropriately modeled as a function of speed, so thar at 450kts you can pull an instanraneous 9g, but the speed will quickly bleed down to around 200kts leaving you with a susrained g-capability of 3g. The flight model has an above average modeling of angle of attack (AOA) effects, although stall buffet and departures ate noticeably absent. Low speed flight is handled very well, especially the feeling of momenrum and inertia. Nose-high descents can be performed, making for realistic traditional landings, but it's the sense of inerria that makes the Hartier feel like a real aircraft. The nose wallows like a lumbering hog when the speed falls near srall speed (Vs), and Pilor Induced Oscillation (PIO) is a

SVGA Harrier

TITLE	SVGA Harrier
PRICE	$59.99
SYSTEM REQUIREMENTS	IBM 386-25MHz or better (486 recommended) 2MB RAM, an S3, ATI, or VESA compliant video card for SVGA (VGA also supported) supports AdLib, Sound Blaster and Roland sound cards, and dual joysticks
PROTECTION	None
DESIGNERS	Jonathan Newth, David Payne and Chris Tubbs of Simis
PUBLISHER	Domark San Mateo, CA (415) 513-8929

Psychotic Killers.
Hand-To-Hand Combat.
High Explosives.
Acid Baths.

Then It Gets Bad.

CRITICAL PATH

Kat, chopper pilot—turned survivalist, has only one hope for escape from Generalissimo Minh's maximum security facility...You. Guide Kat along the Critical Path, through scene after scene of killers, mutants, traps and high-explosive surprises. It's a gritty, realistic cinematic experience!

"This isn't a game...they're going to KILL me!" From your fully-equipped control center, you share Kat's view via a camera mounted on her headset. Action bursts forth on your screen with lifelike 3D motion video, explosive sound effects and music soundtrack! Warn Kat of fast-approaching dangers. But if you slip up... it's "Game Over"! Sign up for combat duty at a software dealer near you.

MEDIA VISION

WINDOWS™ CD-ROM

Call 1-800-845-5870 for information or a dealer near you. © 1993 Media Vision, Inc., 47300 Bayside Parkway, Fremont, CA 94538. Fax (510) 770-9592.
Media Vision, the Media Vision logo and Critical Path are trademarks of Media Vision, Inc. All other trademarks are those of their respective companies. All rights reserved.

Circle Reader Service #88

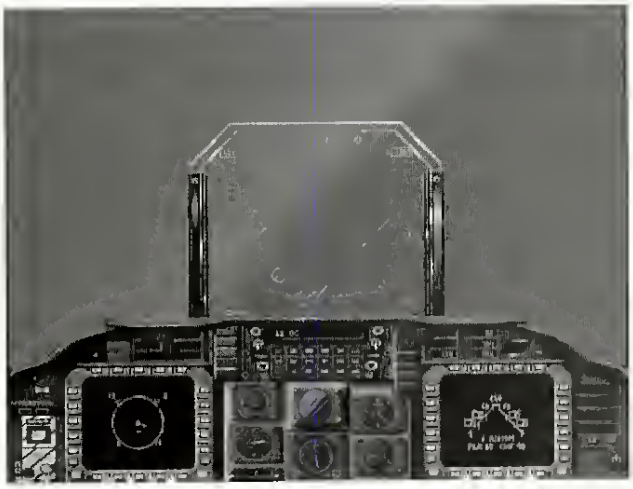

real danger when flying low and slow. *SVGA Harrier* has excellent support for analog controls and fully supports analog rudder pedals. The rudders are well implemented with inertial effects, although there is a noticeable lack of induced roll from the rudders.

But typical flight qualities are just the tip of the iceberg when talking about the AV-8B. The engine's thrust is vented through four exhaust nozzles along the aircraft's fuselage, and these four nozzles can be deflected anywhere from 0 degrees (pointed directly aft) to 110 degrees (pointed down and slightly forward) to provide many unique flying abilities such as rapid deceleration and vertical or short takeoffs and landings (VSTOL). It's the Harrier's VSTOL ability that allows it to operate just about anywhere, including the cramped decks of the USS *Tarawa*.

The simulation fully supports both throttle and nozzle control. Keys 1 through 0 are assigned throttle control, and pressing SHIFT plus keys 1 through 0 will deflect the nozzle from 0 to 110 degrees in 10-degree steps. Pilots have control over the nozzles not only during takeoffs and landings, but during normal flight as well. Using nozzle deflection for vertical motion during normal flight is called Vertical thrust In Forward Flight (VIFF). "Viffing" is widely hailed as the Harrier's greatest aerodynamic capability, giving reasonable dogfighting capabilities to a less-maneuverable aircraft.

Viffing 110 degrees provides forward thrust similar to the effect of a thrust reverser, causing the aircraft to rapidly decelerate and move upward. This can be used during emergency situations to slow the aircraft, especially to prevent overshooting a bandit during air-to-air combat or to force the bandit to overshoot you. Viffing lesser angles, such as 30 or 45 degrees force the aircraft "up" relative to the wings, but to a lesser degree. If the Harrier is banked to the right, viffing 45 degrees causes the aircraft to move laterally to the right and increases the rate of turn. Viffing allows the aircraft to gain an angular advantage during air combat against a better-turning adversary. Depending on the amount of angular correction needed, more or less nozzle deflection can be used. Viffing is not an infallible maneuver, however. Substantial or sustained nozzle deflection results in deceleration of the aircraft. If the aircraft slows below 170kts, the aircraft falls like a rock until forward velocity is recovered. At low altitude, this can be fatal. The Harrier is not a champion dogfighter like the F-16, but with judicious use of viffing an expert Harrier pilot is a force to be reckoned with.

The Artificial Opposition

The advantages of viffing are heavily debated in the real world, and unfortunately *SVGA Harrier* does not provide much chance to settle the issue. Although there are plenty of opportunities for air combat against Indonesian A-4s, F-5s and even F-16s, the skill of the computer controlled pilots is poor at best. The AI pilots fail to use the vertical, especially with the F-16, often bleeding speed to 200kts and flying flat 3g circles indefinitely. By using high yo-yo maneuvers and an occasional viff, tackling F-16s is no problem. Computer controlled pilots also fail to use team tactics. More than once I found myself single-handedly tackling four F-16s. All four F-16s flew flat circles while I maneuvered behind them and downed each with cannon fire, one by one. Disappointing, to say the least.

Interfacing With The World

The game's strategic campaign in some ways rivals that of *Falcon 3.0,* but in other ways fails miserably. The general design is excellent, and the combined control of land, sea and air assets is wonderful. The user designs a battle plan, identifies which targets need to be destroyed or captured, deploys ground units, and assigns air assets to achieve those goals until either beaten by the Indonesian rebels or victorious.

The problem with the system is two-fold. First and foremost, the manual is one of the worst I've seen in a long time. While no manual can cover every aspect of a complex simulation, this manual doesn't even try. Strike one—there is no index. Two—the manual is poorly written and contains almost no graphics. And strike three—most sections state the glaringly obvious without providing any details. For example, the description of the "Drop Troops" helicopter mission reads: "This mission will be flown by a transport helicopter, which will land troops at the selected waypoint." No mention of how many troops is given, nor what the troops are equipped to do. After these troops are dropped, they never again appear on the strategic map, although some information boxes state "Special forces active in the area." Do the troops fight or just perform recon? Do they laser designate ground targets during air strikes? Can they be moved? There are no indicators of how many teams are available—can you run out? All topics in the manual are discussed in such a

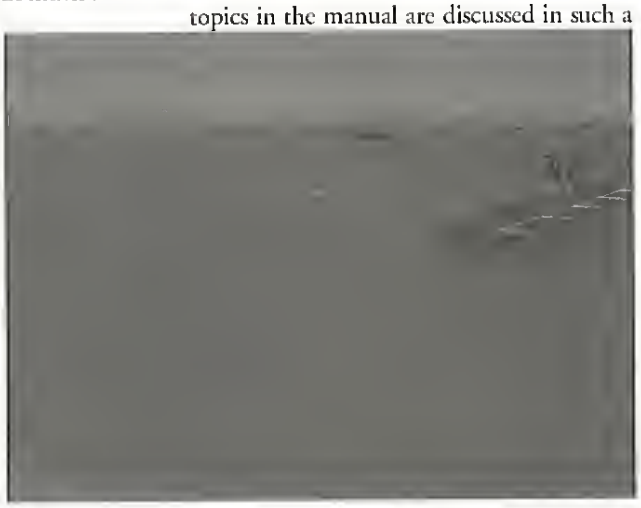

ON TARGET

Don't go unarmed to the software store. For more than 12 years, *Computer Gaming World* has provided game hunters with the best information in the field. *CGW* is the magazine for gamers who want *more* than quick overviews of the latest games. We're loaded with the most complete reviews, new strategies, and the best hints for the discerning hunter.

Take aim now with *Computer Gaming World* and save almost **$20 off** the newsstand price.

Only $28 per year (12 issues).

Lock and load with your Visa or MasterCard and call

1-800-827-4450

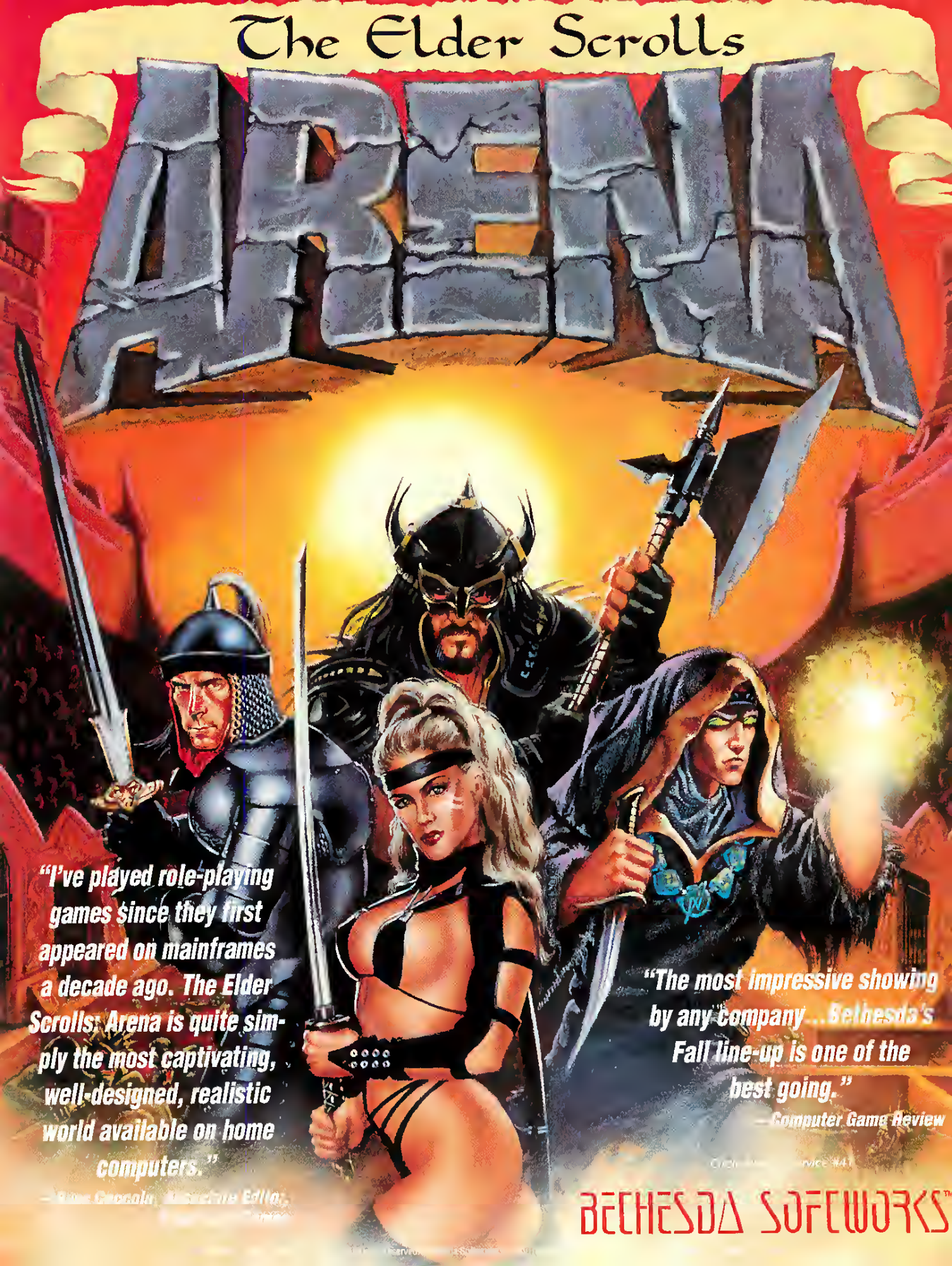
The Elder Scrolls
ARENA
"I've played role-playing games since they first appeared on mainframes a decade ago. The Elder Scrolls: Arena is quite simply the most captivating, well-designed, realistic world available on home computers."
"The most impressive showing by any company...Bethesda's Fall line-up is one of the best going."
—Computer Game Review
BETHESDA SOFTWORKS

Circle Reader Service #42

FEATURE PRESENTATIONS

FLIGHT

Personalize your Microsoft® Windows™ environment with incredible images & digitized sounds of your favorite aircraft.

Aircraft Wallpaper

Over 40 images of vintage and contemporary aircraft – use as Windows™ wallpaper or in an automated slide show.

Screen Savers

Animated crop dusters, bombers and skydivers all work to entertain you while preventing screen burn-in.

Aircraft Fly-Bys

This visual, easy-to-use aircraft encyclopedia contains vital statistics on each of the featured aircraft.

Air Events Calendar

Provides the locations and dates of airshows in your area.

Sample aircraft images:
- SR-71
- B-17 Flying Fortress
- F-14 Tomcat
- Fokker Dr 1 Triplane

COLORADO SPECTRUM

International: (303) 225-1687
(800) 238-5983

Ask your local retailer for Feature Presentations™: Flight, or call Colorado Spectrum to place your order.

Sample aircraft sounds for Windows™ events:
- P-51 Mustang
- F-15 Eagle
- B-25 Mitchell
- F4U Corsair

casual manner, including AV-8B flight and weapons operation. Strengths, ranges and capabilities of ground units and weapons are obvious omissions.

The manual also included numerous outright errors. Despite what is said, no matter how many times I saved my campaign, my customized settings (such as sound and display preferences) were never saved. The manual instructs users to click on various icons for certain actions (such as a floppy disk to save the campaign), but the specified icon doesn't exist (the floppy disk is actually a telephone).

The other problem with the game is the user interface of the strategic map. Ground forces can only be directed to preset nodes such as villages, bases, cities or airports, and troops will not move through the jungle, only on roads. In some cases, a particular node identified for assault may be quite distant from the marines, but very near several other enemy nodes. Ideally, the marines would advance near the node, await air strikes, then move in before reinforcements arrive. This can't be done, though. Once the marine units set out, they move all the way to the next node. There were several cases of air strikes eliminating all enemy forces at a particular site, but before the marines could advance, reinforcements arrived.

Also, it is difficult to advance ground units. Ground units operate in groups, with each group having no more than three armored vehicles. In some of the more critical assaults, 15 or more groups would be holding position at a given node. To advance to the next node, I had to zoom into the map, select a single unit, zoom out the map, designate the new target, then repeat the procedure for each remaining unit. This process is tedious and unnecessary. The strategic campaign is the highlight of this game and is truly enjoyable, but the frustration level generated by the poor documentation and simplistic user interface may be too much for many players to bear.

SVGA Dreams, Simulation Realities

When given a chance to daydream, flight sim pilots have no problem conjuring images of complex 3D images on rolling terrain, with individual blades of grass streaking by on their monitor as they cruise 50 feet above the deck at 500kts. Lest the magic acronym "SVGA" lead to such unrealistic expectations, you should know that while *SVGA Harrier* does make full use of the 640x480, 256 color resolution, it does not pack the screen with high-detail objects.

Like *SVGA Air Warrior*, static displays, such as the cockpit are drawn extremely crisp and clear with the higher resolution, but most of the world looks the same as it did with plain old 320x200 resolution. The bulk of Indonesia is a flat green block, giving no indication whether the

Circle Reader Service #46

SAN FRANCISCO

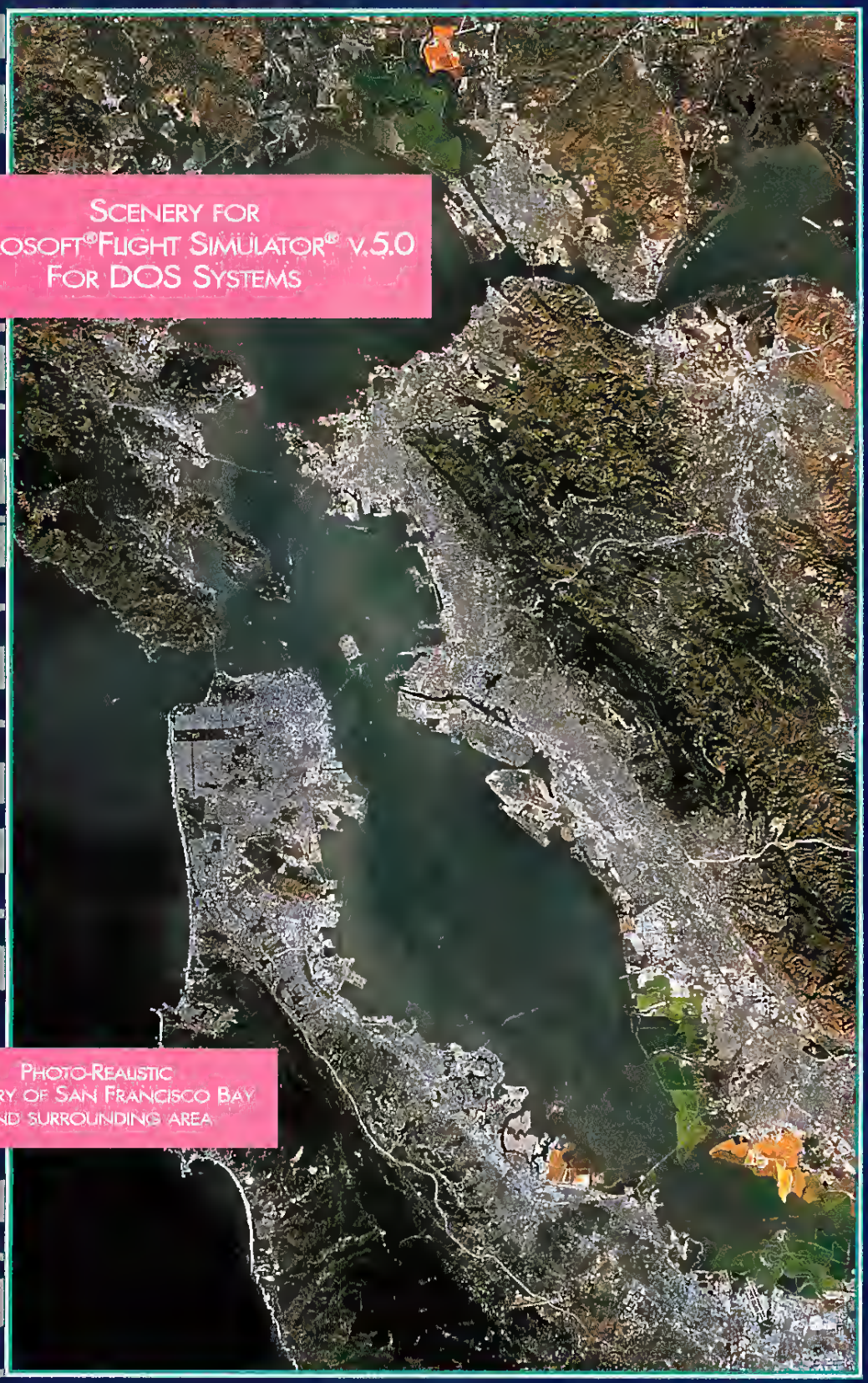

SCENERY FOR
MICROSOFT® FLIGHT SIMULATOR® V.5.0
FOR DOS SYSTEMS

PHOTO-REALISTIC
SCENERY OF SAN FRANCISCO BAY
AND SURROUNDING AREA

For more information or to order call
1-800-WEB-FEET

© 1993 Mallard Software, Inc

Mallard

Circle Reader Service #86

NOTEBOOK GAMEPORT™

Finally, a Joystick Connection for Your Notebook!

Transform your high-performance portable into a serious simulation machine with the Notebook Gameport.™ Connect an IBM-compatible joystick or yoke and rudder pedals. The Notebook Gameport™ not only maximizes the entertainment potential of your notebook computer, it's also the quickest, easiest joystick connection for your desktop! Ask your local retailer for the Notebook Gameport,™ or call Colorado Spectrum to place your order.

COLORADO SPECTRUM

748 Whalers Way, E-201, Fort Collins, CO 80525
International Telephone: (303) 225-1687

(800) 238-5983

9-Pin Connector to Computer's Serial Port

Easily connects to all IBM compatible notebook and desktop computers

Pass-through Serial Mouse Port

Mouse remains fully operational while gameport is in use

Four-axis Gameport

Supports joystick & rudder pedals simultaneously. No calibration, jumpers or manual speed adjustments necessary.

Circle Reader Service #106

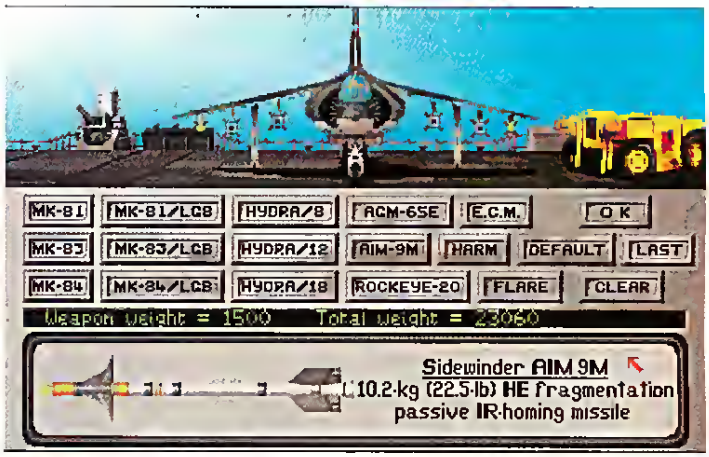

terrain is jungle, sand, rock or grass. Mountains similar to those in *Falcon 3.0* stretch across the island. Ground objects are drawn with a nice degree of complexity, but are few and far between. The gradient horizon is well done, and anyone that has been to the South Pacific islands will appreciate the wonderful hazing effect of the mountains in the distance. In short, the game lives up to the promise of SVGA for the limited graphics available in the game, but probably fails to live up to what most users might first expect when they see "SVGA" in the title.

The Bug Hunt

Then there is always the inevitable list of bugs. Although *SVGA Harrier*'s implementation can be frustrating at times, it is overall a very enjoyable product. Unfortunately, the bugs give it an unfinished feeling. The most noticeable are the graphics glitches: objects not being properly erased and polygons of the wrong color suddenly appearing (such as large blue splotches over the green terrain when the aircraft is steeply banked). The strategic map often fails to refresh itself, leaving many destroyed targets visible and strange semi-circles and remnants of menus scattered across the screen until the user manually forces it to refresh.

The game was highly unstable under QEMM 6.02, crashing and locking up the machine often. It was much more stable under QEMM 7.01, although the mouse would drop out after a couple of hours, usually after saving the game. Sometimes the game would continue fine after losing the mouse, other times it would crash.

Most notably, *SVGA Harrier* does not clean up after itself and leaves tons of items resident in memory. Restarting the game after losing the mouse always caused a lockup unless the machine was cold booted first. Each time the program is exited it leaves "SNDTSR" loaded in memory, using up 29.6K. If the game is entered and exited multiple times without booting in between, multiple copies of SNDTSR (each using 29.6K of memory) will be left behind. Whatever SNDTSR is, *Windows* doesn't deal with it very well.

Return To Base

SVGA Harrier has some very nice features including a first-rate flight model and a fine strategic campaign, but suffers from a few bugs, a weak user interface and extremely poor documentation. Because of this, a lot of experimentation is required to learn exactly how it works. Because of the quality of the flight model, flight simulation fans will probably find it a highly enjoyable product, especially for exploring nozzle control and vertical landings on the *Tarawa*. Wargamers, though, will probably find it inflexible and inaccessible, and not worth the time away from their standard gaming fare. CGW

BLAST COMPUTER GAMES INTO ANOTHER DIMENSION FOR ONLY $169!*

GAME BLASTER™

BLASTS COMPUTER GAMES FROM PCs TO BIG-SCREEN TVs!

SPECIAL OFFER! FREE GAMES—a $150 value—INSIDE EVERY GAME BLASTER PACKAGE!

These sensational computer games are FREE with every package!

Prince of Persia®

by *Bröderbund*

JetFighter II™

by *Velocity*

Spectre Challenger™

by *Velocity*

GAME BLASTER turns your living room into a virtual reality gameroom by boosting your favorite PC games from your VGA monitor onto your big-screen TV. GAME BLASTER converts your PC's VGA output to a video signal and supports 640x480 VGA resolution. So take off today with GAME BLASTER —and blast your computer into the next dimension.

Circle Reader Service #36

ADS ADVANCED DIGITAL SYSTEMS 20204 State Rd. Cerritos, CA 90701 (310)865-1432 (310)809-6144 (Fax) (800)888-5244

Available from leading computer products suppliers, such as: • Babbages • Best Buy • CompUSA • Computability • Computer City • Computer Express • Egghead Software • Insight • PC Zone • Tiger Software • USA Flex

*Suggested Retail Price

Brand and product names are trademarks or registered trademarks of their respective owners.

Build The Empire Of Your Dreams

SSI Melds Role Playing And Strategy In *Fantasy Empires*

by Sean Jeffers

Are you an insatiable conquetor whose virality withers wirhout virgin territories ro exploir? Does your blood burn at the rhought of an unworthy invader reaping the bounty of your labot? If so, tead on. SSI's *Fantasy Empires* can provide a productive outler for your tendencies, which I am sure your neighbors will appreciare.

Fantasy Empires is a game that operates on many different levels. In some ways, it is a role-playing game and in orhers a strategic game of conquest. At the hearr of it is your characrer, a single noble whose eyes are set on conquesr. Your character can be one of rhe many standard *AD&D* races and alignmenrs, and these rrairs can have a significant impact on rhe course of a game. Lawful characrers, for instance, mighr earn more tevenue from the lands they conquer, bur they would also be firmly bound by the treaties rhey form with other characters. A neutral chatacrer is more ftee to seize oppottunities as they atise, but must live with less income.

You begin rhe game as a firsr level characrer wirh unmodified skills. To help in your quest for experience, you may be able to garher a few ttusty compatriots. These chatacters are not conttolled like a "party," as in orher role playing games, but rather as individuals. They may lead troops in battle or be sent on increasingly difficulr quests to gain experience and items.

Some characrers never return from these quests, and you are told of their passing via a text box and accompanying shriek of death. Those that do peisevere will almost cerrainly go up an experience level and may ot may not return with an item. There are two categories of magical items: those for use by the character who found it, such as a Bow +2 (only one such item may be held by each characret), and those that are placed in the Imperial Vaulr for your characret's use. The latrer are generally rods or sraffs that increase your ability ro govern the empire, or provide a limited numbet of magical arracks. The gathering of items is important, bur the development of chatacter levels is more so. As rhe Dungeon Master says, "He who has the most powerful heroes will rule Mystara."

The Lands Await

Fantasy Empires concerns itself exclusively with rhe surface world of Mystara, which consists of 98 different countties composed of varied terrain. You begin wirh a single fief in this broad domain, and you musr evenrually conquet the entire map to be successful. Four adversaties of compatable skill level may be selected from the extensive list of computer opponents, ot genetated for use by other human players on the same computer. These foes are scattered on the map, but begin with similai starting resoutces if they are of an equivalent level to yout character. The remainder of the countries begin the game as neurrals.

Whether victorious ot nor, your efforts will be recorded for all time in the book of the Dungeon Master. Further, a measure of experience will be awarded based on your exploits duting the campaign. The increased level rhat tesulrs from this has a long term affecr. Fitst, grearet tevenue is generated from each rerritory held in subsequenr campaigns. Second, you will be able to challenge more capable opponents and mainrain some hope of vicrory. The greater the power of rhe opposirion, the more bountiful the fruits of vicrory. Because of rhe strucrure used for experience poinrs, however, high level characters will take longer to artain each new increase. Expect to play many, many campaigns (at about 20-30 hours each) before you are worthy to challenge the Level 35 computet opponents.

Rapid Expansion

Regardless of starring posirion, there will be several neutral territories accessible from the home fief. Your initial move should be to send all heroes off on quests, then build a block of 100 of the cheapest troops possible, generally fighters. On the next turn, when these forces become available, they should march into one of rhe adjacent retritories.

Fantasy Empires

TITLE:	Fantasy Empires
PRICE	$59.95
SYSTEM:	IBM
REQUIREMENTS:	386-16MHz minimum, 4MB RAM, VGA graphics 15MB hard drive space, mouse Does not support EMS
PROTECTION:	Documentation look up
DESIGNERS	Denis Oyack, Rick Goertz, Scott Collie
PUBLISHER	Strategic Simulations Inc Sunnyvale, CA (408) 737-6800

From Those Wonderful Folks Who Gave You Gridlock, Blackouts and Runaway Taxes, Comes Raw Sewage, Yellow Journalism and the Subway at 3 a.m.

Though these are unguarded by enemy troops, between 20-80 of your forces will be lost suppressing the local populace every turn until you build a Keep. Keeps cost 7500 gold pieces, and they should be built on the turn after each country is taken to preclude unnecessary losses. As such, their cost will be the limiting factor on the rate of your expansion. Your initial treasury should be sufficient until you have four ot five fiefdoms, at which point you will be somewhat self-sustaining if you limit further expansion to one country pet turn.

Unfortunately, this relatively simple land grabbing cannot continue fotever. Sooner or later you will encounter one or more of the other despots along a hastily constructed border. Chances are, you haven't had the opportunity to build any more atmories (at 15,000 gold each) by this point because all of yout money has gone into units for neuttal conquest. Now is the ptoper time to explore some of the diplomatic options in the game. Offer a treaty fot a number of turns and back it up with some cold hard cash. Most of the time, if you haven't demonstrated a willingness to break such agreements, this can keep that opponent off your back for a time—long enough for you to reinforce that border. If resources allow and neutral countries are still available on another front, continue expansion during this period to improve your power base.

Another approach is to offer aid to enemies who you are unprepared to deal with. This catties no guarantee that they won't simply plough that money back into their invasion effott, but it generally improves the way they view your kingdom. For multiple human games, this screen can also be used to type any message you want to any other player. No player but the intended recipient will see the message, so dubious tulers can use this function to pit opponents against one another, or to entet secret alliances that convey none of the restrictions of conventional treaties.

Sound The Alarm

Generally sooner than later, you will have to begin hostilities in earnest. Once these battles begin, it is very helpful to have the strong leadership of your heroes in the field. Provided you have not squandered them on quests beyond their capabiliry, you should still have the original group, albeit much mote capable than when they started.

Before continuing with an explanation of how heroes are used in battle, you must first understand how to replace those that will be lost. With the exception of Wizards and Clerics, who must have special towers built for their training, all other heroes may be trained in the armoties. They cost the same amount as a unit of 20 regular troops of the same type, but they take 2-3 times longer to train. The disparity in training time is more than offset by battlefield performance. Elf heroes reload

MIDIAN

BECAUSE IT'S NOT JUST A GAME!

A service organization developed to integrate technology and creativity to deliver a package of uncompromising high quality.

DEPENDABLE, SEASONED PROFESSIONALS WITH THE FLEXIBILITY TO HANDLE ALL OF YOUR NEEDS. **VERSATILITY IS OUR BUSINESS!**
AUDIO PRODUCTION? **WE DELIVER EVERYTHING!**
RESULTS? **WHAT DO YOU THINK?**

• Composition, Arrangement, & Full Orchestration •
• Film Scoring • Sound Design • MIDI/SMPTE •
Voice Over & ADR Service

We offer complete audio production for Film, Video, & Multimedia.
• Programming • Writing• Game Design/Consulting Services also available •

Extensive list of credits in the Multimedia and Film/Video Industries.
For More Information Call (512) 834-8325
12330 Metric Blvd., Ste. 7202 • Austin, TX 78758-2524

Certified developers for:
Media Vision
CREATIVE
CREATIVE LABS, INC.
Roland

Circle Reader Service #95

Now Entering SimCity 2000™

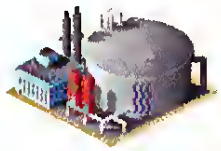

More SimCity flavor—less salt. The desalinization plant pumps fresh water into pipes you lay in the new underground level

Beneath the polished facade lies a seething cauldron of angry taxpayers, broken water mains and other challenges that will take you uptown, downtown, even underground. Now entering SimCity 2000—the ultimate city simulator.

Stop the presses! 2000 comes complete with a daily paper that may have you wanting to repeal the first amendment

realer. In it, you get multiple viewing angles. You get to import your old SimCities. You get to terraform your landscape. You get total control of a subterranean web of water pipes and subways. And you get it all in gripping, eye-imploding 3-D.

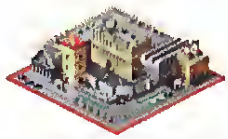

Take a byte out of crime. Build SimPrisons—along with SimHospitals, SimSchools and other city SimServices

This long-awaited follow-up to our software landmark, SimCity,® makes simulated real estate, in a word, So pack up those old programs and move to SimCity 2000. Everything that started the SimCity revolution. In a vivid new evolution.

The Ultimate City Simulator.

MAXIS

Available for IBM PC & compatibles and Macintosh. © 1993 Sim Business. All rights reserved. SimCity 2000 is a trademark of Sim Business. Maxis and SimCity are registered trademarks of Sim Business. For product or ordering information, contact your local retailer or call 1-800-33-MAXIS.

and fire faster than the formations of archers, Fighters get in more attacks per round and do more damage per attack, and Clerics/Wizards cast powerful spells in battle that often turn the tide of events.

When combat is initiated by moving into an enemy held territory, the strategic overview map is replaced with a tactical close-up of the contested terrain. All action occurs from an overhead perspective very similar to that used by the old arcade game *Gauntlet*. Players assign a general order to all their troops, either Barrage, Harass, Assault or Retreat, and then directly control either one hero or troop formation (if no heroes are present) for the ensuing action.

Barrage is particularly effective if you have siege engines—catapults or ballista—in the battle. The latter are huge mounted crossbows that fire arrows about three meters long. These bolts are capable of killing many troops for every formation they hit. When barrage is selected, these units and all elven archers will fire at any target in range. Fighters and other ground troops will hold their position unless an enemy unit comes close to them.

Harass is similar to Barrage except it involves only archers. Assault is just as it sounds. All units commit to an all out frontal attack on the enemy position. Catapults and ballista do not advance because they are capable of hitting anything on the field without moving. All other troops move forward and, if the enemy has a castle present, battering ram units will attempt to breach the gates for the other troops.

Immediately prior to a battle, or at any point during that battle, you can hit the "escape" key to have the results simulated. This will not reset any action that has occurred up to that point; if things were looking bleak when you elected to let the computer finish the battle, they will continue to do so when the final results are posted. The option is basically included for those who either prefer a purely strategic game, or don't wish to invest the time necessary to play each battle out manually.

When heroes survive a battle, they gain experience. If your regular troops survive two battles, they become veterans. At the veteran level, a unit of 20 troops is roughly equivalent to a Level 3 hero of the same class. If veteran troops survive another battle in which 60 or more of the enemy are killed, they become elite units. Elites fight and defend with the approximate skill of a Level 7 hero. Finally, troops of higher skill level are capable of killing up to 5 to 1 of their less experienced counterparts on the field of battle. The only unfortunate omission in this entire system is the inability to take surviving heroes with you into the next campaign.

COMPUTER
BASKETBALL
IBM • APPLE II • C-64

3 IN 1 FOOTBALL
Unmatched statistical accuracy • Stats compiler • Full team and player statistical breakdown • You call the plays and timeouts • Compare scouting reports • Use the two-minute rule • 766 total teams included, NFL, WFL, USFL, WLAF & College from 1925 to present • Trade, draft or input teams • Standings and League Leaders!

BASKETBALL - THE PRO GAME
You're the coach and you choose line-ups, shot selection, style of play and much more • Stats compiler • Full team and individual player stats kept for up to an 82 game schedule • All players rated by actual statistics and tendencies • 27 current teams and over 190 great teams from the past included • Standings and League Leaders!

ORDER TODAY!
Mail check or money order for **$39.95** each.
You may call in and order with VISA or Master Card.
Please add $3.00 for shipping and handling.
For more information, call or write for a free brochure.
1-800-477-7032

©LANCE HAFFNER GAMES
P.O. BOX 100594 • NASHVILLE, TN 37224 615/366-8088

Circle Reader Service #82

TURN YOUR DESKTOP INTO A COCKPIT!
HOME BASE
PILOT CONTROL STAND

Clamps firmly to any desk, supporting the joystick out over your lap to more accurately reflect the positioning of a real control stick. It also turns your keyboard into a cockpit control panel allowing you to easily access the keys without taking your eyes off the action.

ADD MORE REALISM TO YOUR SIMS!

IT'S THE ONLY WAY TO FLY!

DEALERS CALL FOR DISCOUNT (503) 686-1809

Send check or money order for $28.95 plus $4.00 (CAN $7.00) for shipping and handling to:
HOME BASE PRODUCTS
3025 Timberline Dr. Eugene, OR 97405

Circle Reader Service #72

GET REAL.

Upgrade up to a Sound Blaster™ 16, and you've got PC audio as real as it gets.

Real CD-quality, 16-bit stereophonic sound. Real built-in upgradability. And best of all, real 100% Sound Blaster compatibility.

All of which may just be why we're the 16-bit PC audio standard. And why those other manufacturers spend so much time comparing themselves to Sound Blaster.

Sound BLASTER™ THE 16-BIT SOUND STANDARD.

But like the man says, Get Real. Because there's only one card that's "as good as a Sound Blaster 16". And that's a Sound Blaster 16. For information, call 1-800-998-5227.

CREATIVE™
CREATIVE LABS, INC.

U.S. Inquiries: Creative Labs Inc. Tel 1-800-998-5227 or 1-408-428-6600 International Inquiries: Creative Technology Ltd. Singapore Tel 65-773-0233, Fax 65-773-0353 Sound Blaster, and the Sound Blaster and Creative logos are trademarks of Creative Technology Ltd. All other trademarks are the property of their respective holders. © Copyright 1993 Creative Technology Ltd. All rights reserved.

Circle Reader Service #50

That Magic Moment

Magic, regardless of whether it originates from clerics or wizards, plays a powetful part in the strategic game as well. You accumulate magical energy in thtee different orbs located at the top of the screen, red for mages, blue for clerics, green for dtuids. The orbs ate blank in the beginning, then begin to glimmer faintly and finally to glow when fully charged with magical power. The rate at which the orbs fill depends on how many hetoes of the appropriate type you conttol, and what their levels are.

When you are teady to conjure, clicking on the appropriate icon will activate a spell book. The types of spells include offensive, defensive and genetal putpose conjurings. An example of an offensive spell is "Death," which causes 40-70 troops in the affected region to die inexplicably. The victim of this spell would not know it's origin exactly, but if it affected one of his border provinces he might have a fairly good guess. A type of defensive spell would be "Animate Dead," which taises 30-60 undead troops in the region selected depending on the level of the caster. The most commonly used general putpose spell is "True Sight," which allows you to see the troop stength and defenses of an enemy region exactly.

The Spoils Of War

When countries are conquered, you do not benefit from the Keep the ptevious owner constructed. You must establish your own. You may, however, inherit inordinately large numbers of siege engines and batteting rams that the computer opponents have constructed. If that happens, you are experiencing a rather major bug that will bias your progress in subsequent battles and also cause a major cash flow problem near the end of the game. SSI has a patch that corrects this. It is available on the major commercial networks, ot you may call SSI directly to receive a free copy.

Aside ftom this correctable anomaly, *Fantasy Empires* excels at all levels. The ability to randomize the properties of the vatious countries keeps the game fresh through all the campaigns necessary to rise to the highest level. Futthet, the seamless integration of several humans and computer AI opponents is commendable. The non-obtrusive Dungeon Master acts to focus your effotts, much as a real one would do, and successfully interacts at a level "outside" of the game propet. Finally, it's much more satisfying to take a single character thtough a series of linked adventures than to have to begin anew with a different altet ego for every campaign. This game's ability to keep you coming back time and again is not fantasy, it's teality. CGW

SIDELINE SOFTWARE
ORDERS 1-800-888-9273 ONLY
YOUR PC IMPORT & CLOSEOUT CONNECTION

NEW PC TITLES	TYPE	$
A 320 Airbus USA	Flight Simulation	45
Alien Breed	Arcade	38
Archie McClean's Pool	Sports Simulation	42
Battle Isle '93	War Simulation	40
Body Blows Galactica	Arcade	40
Daemonsgate	Role Playing Game	45
Elite 2	Space Strategy	40
Fields of Glory	StrategySimulation	45
Ishar 2	Role Playing Game	45
Jurrassic Park	Arcade Strategy	45
Nippon Safes	Graphic Adventure	42
One Step Beyond	Arcade Strategy	32
Ryder Cup Golf	Sports Simulation	40
Simon the Sorcerer	Graphic Adventure	40
The Patrician	Strategy Adventure	45
World of Legends	Role Playing Game	45
Yo Joe	Arcade Platform	35

PC EUROMAGS
Get the latest news on the best PC titles from Europe! These high gloss full color magazines also feature demo-packed playable cover DISKS with each issue!
PC Format, PC Review, PC Zone, PC Player, PC Plus, PC Power, PC Action, or PC Games each only $10

SHIPPING (UPS Ground) For up to 3 pieces, by payment: Mastercard & Visa $5.00 • C.O.D. (Cash Only) $10.00
Next day & second day air available! Call for prices on special shipping
Shipping times not guaranteed. Price & Availability subject to change!
No refunds or exchanges. Defective products exchanged with same item.
Products warranted through Sideline.
FAX ORDERS CALL (305) 491-6134
Need Info? Call (305) 491-9519 DEALER INQUIRIES INVITED!
840 N.W. 57th Court Ft. Lauderdale, FL 33309

DON'T MISS THESE DISCOUNT PC DEALS!

4-D Sports Boxing	18.95	Carriers at War	21.95
688 Attack Sub	18.95	Centurion Defender of Rome	18.95
A-Train	26.95	Chuck Yeager's Adv. Combat	21.95
Action Stations	18.95	Colossus Bridge 4	15.95
Atac (Microprose)	24.95	Command HQ	19.95
B-17 Bomber (Microprose)	24.95	Crisis in the Kremlin	21.95
Bard's Tale 3	18.95	Deluxe Strip Poker	18.95
BAT 2	21.95	Deluxe Strip Poker 2	18.95
Battle Isle	18.95	Drakkhan	18.95
Battlechess	18.95	Epic	21.95
Birds of Prey	21.95	F16 Falcon	14.95
Bloodwych	14.95	Fire Team 2200	16.95
Carrier Command	14.95	Fuzi Samurai	18.95

DISCOUNT TITLES

Four Crystals of Trazzar	21.95
Flight of the Intruder	18.95
GP Unlimited Road & Track	21.95
Greg Norman Golf	18.95
Harpoon	14.95
Heart of China	18.95
Hero Quest	18.95
Hook	16.95
It Came From the Desert	14.95
Jack Nicholas Greatest 18	16.95
King of Chicago	14.95
Legend of Kyrandia	21.95
Links 386	29.95
Lure of the Temptress	18.95
Mantis	24.95
Mavis Beacon Typing Tutor	19.95
Mega Lo Mania	21.95
Microprose Greens	26.95
Mig 29 Fulcrum	18.95
Nigel Mansell's Grand Prix	21.95
Obitus	18.95
Pacific Islands	21.95
Paperboy 2	18.95
Pit Fighter	18.95
Populous & Promised Lands	24.95
Power Monger	21.95
Prince of Persia	16.95
Pushover	18.95
RR Baseball 2	14.95
Rex Nebular	24.95
RoboCop 3	19.95
RoboSport	24.95
Rocket Ranger	18.95
Sargon 5	18.95
Shadowlands	18.95
Sim City Terrain Editor	9.95
Sleepwalker	21.95
Sleeping Gods Lie	14.95
Spacewrecked	16.95
Special Forces	24.95
Spell Casting 101	18.95
Storm Masters	19.95
Strike Fleet	13.95
Super Off Road	16.95
Super Space Invaders	18.95
Super Tetris	19.95
Team Yankee	21.95
Test Drive 2 + all data disks	18.95
The Immortal	19.95
The Lost Admiral	21.95
The Magic Candle 2	21.95
The Simpsons	16.95
TV Sports Baseball	21.95
TV Sports Boxing	21.95
TV Sports Football	14.95
Trump Casino 2	18.95
Ultima 6	21.95
Velle	14.95
Waxworks	24.95
White Death (Raw)	18.95
Wizkid	18.95
Wolfpack	18.95
WWF 2	24.95
Zool	21.95

Circle Reader Service #130

SOFTWARE CLOSEOUTS
>>>COMMERCIAL SOFTWARE FOR IBM AT BARGAIN PRICES<<<

IBM STEALS, YOUR CHOICE $5
CROSSBOW, 3rd COURIER, T.K.O., EYE OF HORUS, ARCHIPELAGOS, POCKET ROCKETS, GHOSTS & GOBLINS, PRESIDENT IS MISSING, SUPER HUEY 2, BALL GAME, IMPOSSIBLE MISSION 2, CALIFORNIA GAMES, SUB BATTLE, LA CRACKDOWN, WORLD GAMES, WINTER GAMES, DEATH SWORD, STREET FIGHTING MAN, TOBRUK, CHAMPIONS, DEFENDER, SILENT SERVICE, SPITFIRE ACE, SHADOWGATE, CONCENTRATION, WELLTRIS, STARQUAKE, FACES, NIGHT HUNTER, MONTY PYTHON, VEGAS CASINO, BARBARIAN, SPORT DI KINGS, MAGIC JOHNSON, SPACE HARRIER, THIRD RIDGE, GAUNTLET 2

$10 SPECIALS FOR IBM
DON'T GO ALONE, TEST DRIVE, DRAGON WARS, VEGAS VIDEO POKER, BEATING THE HOUSE AT BLACKJACK, CRIBBAGE, STRATEGIC CRAPS, CHAMPIONSHIP POKER, REVOLUTION '76, BATTLESHIPS, JEOPARDY 25th ANNIVERSARY, WHEEL OF FORTUNE GOLD, MID WINTER, DD 1000M SEA VENGEANCE, GUNSHIP, FALCON, AMAZING SPIDERMAN, CONTINUUM, SPACE QUEST, HOSTAGE RESCUE MISSION, DEJAVU 2, HARRIER COMBAT SIMULATOR, CONQUEST OF CAMELOT, MANHUNTER NEW YORK, RODDY, ARKANOID 2, POOL, QUEST 2, HEROES OF THE LANCE, 7 SPIRITS OF RA, STARGOOSE, WARLORDS, DRAGONS OF FLAME, MEDIEVAL LORDS, HARPOON, SCENARIO EDITOR, MONDO, SLIGHT OF PALACE

SIERRA SUPER SPECIAL
$20 each, 3 or more $15 each
QUEST FOR GLORY 1 or 2, KING'S QUEST 1, 2, 3 or 4, SPACE QUEST 1, 2, Vol 4, RISE OF THE DRAGON, CODE NAME ICEMAN, LARRY 1, 2, 3, 5, 7, FREDDY PHARKAS, HOYLE'S BOOK OF GAMES 1, POLICE QUEST 1 or 3, HEART OF CHINA

PREMIUM $25 BLOWOUTS
F-117A STEALTH FIGHTER, GUNSHIP 2000, MANTIS, DARKLANDS, GREENS, ULTIMA, SAVAGE EMPIRE

TONS OF IBM HITS...$15 EACH
WORLD CLASS LEADERBOARD, ECHELON, GUNBOAT, GRAND PRIX CIRCUIT, HOVERFORCE, TEST DRIVE 2, STRATEGIC CRAPS, STREET ROD, FREE D.C., POWER POLITICS, HILL STREET BLUES, BIG BUSINESS, ARMADA 2525, DUSK OF THE GODS, MOONSHINE RACERS, KILLING CLOUD, MISSION IMPOSSIBLE, SPEEDBALL 2, TEENAGE MUTANT NINJA TURTLES, VIDEO POKER FOR WINDOWS, CHESSNET FOR WINDOWS, BLACKJACK FOR WINDOWS, REVELATION, KNIGHTS OF THE SKY, FLAMES OF FREEDOM, SPECIAL FORCES, GREENS UPGRADE, LIGHTSPEED, COVERT ACTION, F-15 STRIKE EAGLE 2, MEGATRAVELLER 1, DAYS OF THUNDER, FOUR CRYSTALS OF TRAZERE, CASINO CHALLENGE, BAD BLOOD, PUNISHER, MILLENNIUM, TROIKA, TWILIGHT 2000, CODENAME ICEMAN, THEXDER, FIREHAWK, HOYLES BOOK OF GAMES 2, OIL'S WELL, MANHUNTER SAN FRANCISCO, PAPERBOY 2, SARGON 4, HIDDEN AGENDA, WARLORDS, MACARTHUR'S WAR, SECRET OF THE SILVER BLADES, BUCK ROGERS 2, MATRIX CUBED, DARK QUEEN OF KRYNN, CONFLICT KORLA, GATEWAY TO THE SAVAGE FRONTIER, TREASURES OF THE SAVAGE FRONTIER, DEATH KNIGHTS OF KRYNN, SUPER SPACE INVADERS, MEDIADROME, AMARILLO SLIM'S REAL POKER, VENGEANCE OF EXCALIBUR, COUNTDOWN TO DOOMSDAY, MAGNETIC SCROLLS, S.G.D., CLUE

SPECIAL $20 DEALS
DAVID'S TALE CONSTRUCTION SET, KNOWLEDGE ADVENTURE, SPELLCASTING 101, HYPERSPEED, LAND SEA & AIR TRILOGY, SILENT SERVICE 2, RED STORM RISING, ALLIED FORCES BUNDLE, F-19 STEALTH FIGHTER, PRO LEAGUE BASEBALL, SAVAGE EMPIRE, REALMS, LOST ADMIRAL, HUNT FOR RED OCTOBER, CRISIS IN THE KREMLIN, PROPHECY OF THE SHADOW, SHADOW SORCERER, V FOR VICTORY, D-DAY or RUSSIAN FRONT or MARKET GARDEN

VISA/MC ORDERS CALL TOLL FREE
1-800-676-6616
Credit Card Orders Only!!! ($25 minimum)

1000's more Items for all different computers... Apple, Atari, Amiga, C64/128, MAC, & lots more IBM/MS-DOS !!

COMPSULT
P.O. BOX 5160
SAN LUIS OBISPO
CA 93403

TO ORDER: Send check or money order including shipping charges of $5 for U.S.A., $8 for Canada, $16 all others. Californians must include 7.25% sales tax. To receive our catalog with 1000's of closeouts for all computer types, send $2 in cash or U.S. postage stamps. DO NOT CALL FOR A CATALOG!!! A catalog is free with any order from this ad. To check for an item not listed here, call (805) 544-6616.

Circle Reader Service #48

The World's First Photorealistic Interactive CD Sci-Fi Adventure

THE JOURNEYMAN PROJECT

6 June 2318, 0651Z.

Attention Temporal Protectorate:

A rip has been detected in the fabric of time. Only moments remain until all that mankind has accomplished is laid waste. Your objective-journey through time...from prehistoric lands to the distant future, to prevent any compromise in the established continuum. But before the game is over, you must discover who...or what...is the source of this mayhem, and bring it to a halt.

- Photorealistic 3D modeled worlds to explore
- Integrated arcade action and puzzles to challenge any player
- Intuitive interface featuring easy-to-use inventory and movement controls
- Original soundtrack
- Over 30 minutes of full motion video
- No set order in which the goals must he accomplished
- More than one solution to each problem you encounter
- *Alsa available an Macintash CD*

Take a ride through time on the CD Adventure that will alter history.

Available at retailers throughout the continuum or by contacting:
Quadra Interactive, Inc., P.O. Box 188033, Carlsbad, CA 92009-9793

Winner!
INVISION 1993 Multimedia Awards
Award of Excellence
plus
•**Gold**-Best Animation/Graphics
•**Bronze** -Best Production Design
•**Bronze** -Adult Games

"...the world of interactive gaming is never going to be the same."
Mark Rhodes, Multimedia Editor, **Micropublishing News**

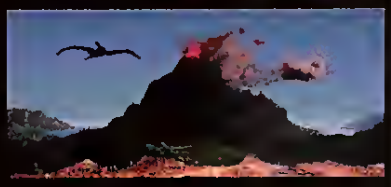
Travel through time

Intense arcade action

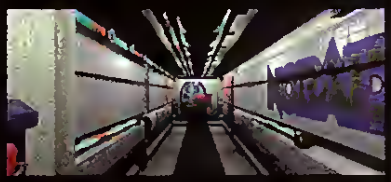
Multi-level challenges

©Copyright 1992, 1993 Presto Studios, Inc.; MPC version by Quadra Interactive, Inc.

PRESTO STUDIOS

QUADRA INTERACTIVE

Killer Education

Spectrum HoloByte's *Art of the Kill*

by Tom "KC" Basham

There's a saying in the military community: *Ask any two Soviet fighter pilots what they would do in a given tactical situation, and you'll get one answer back. Ask any two U.S. fighter pilots what they'd do in the same situation, and you'll get three answers back.*

The vatiations in tactical docrrine between the now defunct Soviet Union and the U.S. were well known. Where Soviet pilots relied more heavily on sttict rules and ground conttollers, theit countetparts in the West emphasize tactical flexibility and individual initiative.

Colonel Handley gives a video tour of the world's finest combat aircraft.

Unfottunately for simulator pilots, the conceptual data on basic fighter mechanics (BFM) required to build tactical creativity has been hard to find. Alrhough most manuals and after-matker books for flight simulatots discuss the basics of ait combat, there has only been one thorough textbook widely available—Robert Shaw's *Fighter Combat: Tactics and Maneuvering.* Although an excellent book, *Fighter Combat* presents only one instructor's viewpoint. If yout combat style is akin ro that of the rigid Soviet's then a single approach is fine, but the independent Western spirit will seek out other voices and perspectives from which to draw their individual style.

Spectrum HoloByte's *Art of the Kill* package provides just such an alternate perspective—a view of combat tactics from the eyes of F-16 instructor pilot Pere Bonanni. Together with retited Colonel Phil Handley of the USAF (the only F-4E pilot to down a MiG-19 by cannon fire in Vietnam), Bonanni has assembled this "mulrimedia" instructional package which includes a 165-page textbook, a VHS video tape, and a 3.5" floppy disk containing rhe original *Falcon 3.0* demonstration ptogram with a new tirle screen.

Back To School

The package works like a typical college class. The professot (in this case, Pete Bonanni) lectures to the class (via the VHS video tape) as the students follow along in the textbook. The text steps through the basics of air combat, beginning with geometry and definitions. Most chapters begin with one of Bonanni's personal flight experiences before moving into technical subjecrs. Two-color drawings enhance the book and illustrate many maneuvers and tactical points. After laying the ground work in the inttoductory chaptets, the book moves into both offensive and defensive "1v1," or one versus one, engagements.

Next, the book discusses head-on encounters and how to handle neutral-pass merges. Most *Falcon 3.0* head-to-head competitions begin with a neutral pass. When the aircraft have passed each other, one party calls "fight's on" and the battle begins. Anyone who flies head-to-head *Falcon 3.0* or *Red Baron* will find the chapter on head-on ractics particularly valuable. The last chapter of the book discusses beyond visual range (BVR) encounters and intercept ractics. After a ser of quizzes, the book concludes with a debrief of Handley and Smallwood's downing of a MiG-19 in Vietnam in an F-4E. The debrief includes a ttanscript of the fight and two-color illustrations of the maneuvers used. It makes for excellent reading.

Bringing Home The Classroom

With the accompanying VHS video tape, Pete Bonanni comes into your home and lectures to you thtough the VCR. On the tape, Bonanni flows through rhe rextbook discussing the various concepts and tactics. Bonanni uses a mixtute of *Falcon 3.0* VCR and teal-world footage to illusrrate his points. Pete is armed with two "airplanes on sticks"

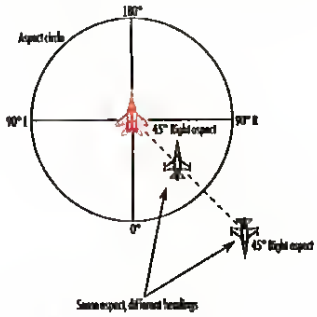

for describing maneuvers, and he "wtites" across your TV screen enough to rival John Madden and his electronic chalkboard. Although one can simply read the textbook, the tape gives a lot of additional insight, especially through animated illusttations. Intermixed between ropics, Colonel Handley appears and ralks about some of the finest combar aircraft from WWI to the present day.

Although *AOK* targets a wide audience wirh its broad discussions of basic ait combat, Pete Bonanni approaches the topics from a technical posirion, using lots of jargon. Pete is lecturing to fighter pilots, not basket weavers, and speaks accordingly. While the use of jatgon serves to hold rhe attention of the experienced sim pilor, novices may be over-

Art of the Kill

TITLE	Art of the Kill
PRICE	$29.95
CONTENTS	VHS video tape, book, Falcon 3.0 demo disk (3.5")
PUBLISHER	Spectrum HoloByte Alameda, CA (800) 695-4263

Advanced Dungeons & Dragons 2nd Edition

FORGOTTEN REALMS

DUNGEON HACK™

HACK YOUR WAY THROUGH THE DUNGEONS OF YOUR NIGHTMARES!

There's only one thing better than wielding wits and weapons in a danger-filled AD&D dungeon adventure — and that's wielding them in *limitless danger-filled dungeon adventures!* Which is what you get in *DUNGEON HACK.*™

With the randomized dungeon generator, custom set-ups *and over 4 billion possible dungeons,* no two games need ever be alike!

This single-character AD&D fantasy role-playing adventure is easy to use. Generate your character from 6 races and 12 character classes (including multi-classed), select dungeon difficulty, and off you go! Auto-mapping charts your explorations with printable maps. Passwords let you re-use favorite dungeons or let your friends generate the same dungeons in their game. Want more? Digitized sound effects and 256-color VGA graphics make *DUNGEON HACK* an experience you'll treasure — over and over again!

IBM & COMPATIBLES

CD-ROM AVAILABLE

To order, visit your retailer or call: 1-800-245-4525 with VISA/MC (U.S. & Canada only)

© 1993 TSR, Inc.
© 1993 Strategic Simulations, Inc.
All rights reserved.

IBM 256-COLOR VGA DISPLAYS.

ADVANCED DUNGEONS & DRAGONS, AD&D, DUNGEON HACK, FORGOTTEN REALMS, the TSR logo and all TSR characters, character names, and the distinctive likenesses thereof are trademarks owned by and used under license from TSR, Inc.

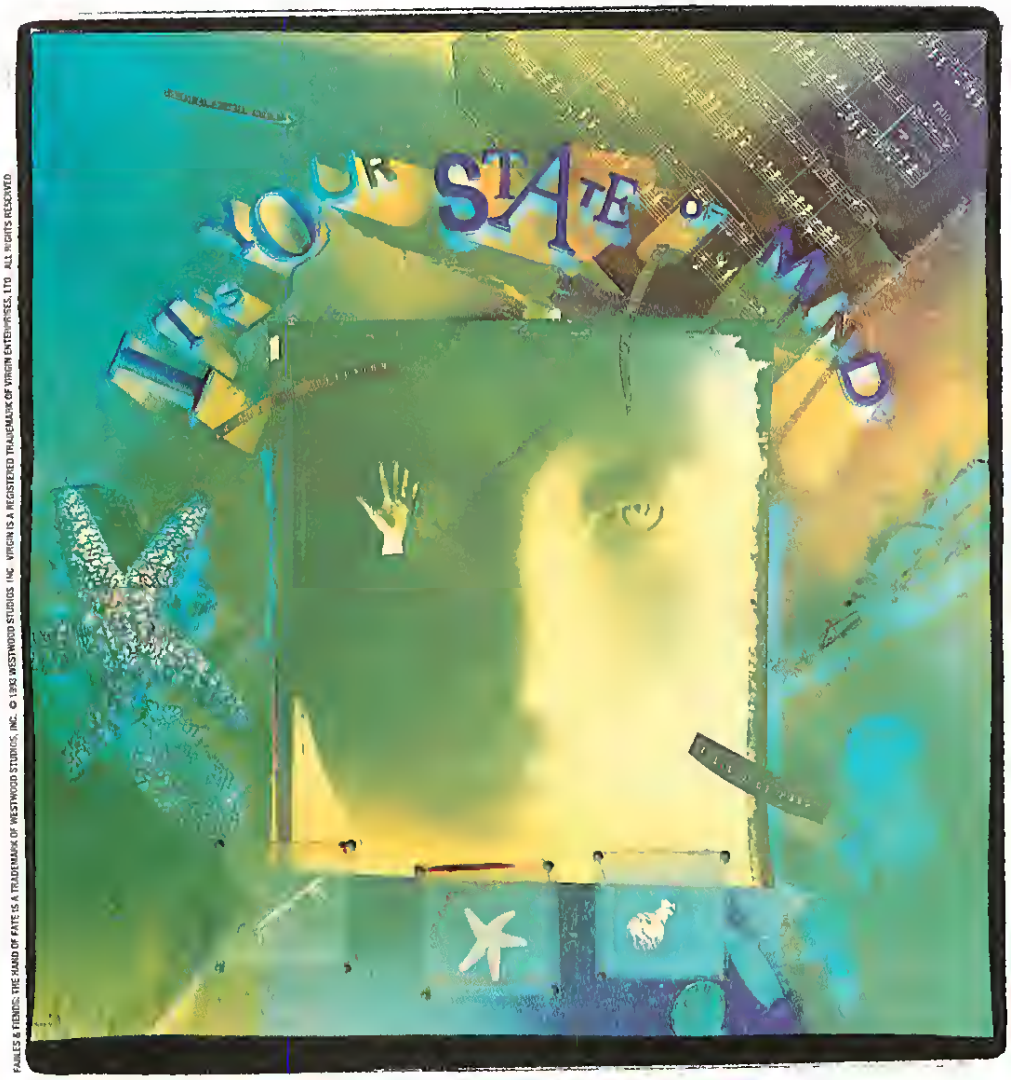

FABLES & FIENDS: THE HAND OF FATE IS A TRADEMARK OF WESTWOOD STUDIOS, INC. © 1993 WESTWOOD STUDIOS, INC. VIRGIN IS A REGISTERED TRADEMARK OF VIRGIN ENTERPRISES, LTD. ALL RIGHTS RESERVED

Kiss Conventional Logic Goodbye

Now you see it. Now you don't. The land of Kyrandia is disappearing piece by piece and all the evidence points toward one perilous conclusion: a curse.

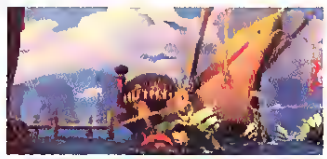

Thus begins *The Hand of Fate*, second in the *Fables & Fiends*™ series, where you are the offbeat, young mystic who must voyage to the center of the world to break the spell. Out of sync and out on foot, your aberrant journey reveals nothing is what it seems. Everything is what it isn't. And you can count your friends on one hand.

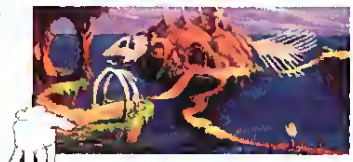

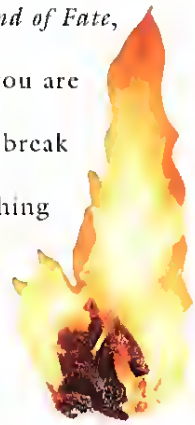

Literally. Conspiring to push the twisted edge of cinemagraphic entertainment, Westwood Studios has designed more puzzles and gameplay in the first few chapters of *The Hand of Fate* than in all of *The Legend of Kyrandia*™. The most advanced graphics on the market are first pencil tested, then painted on-screen to surrealistic perfection.

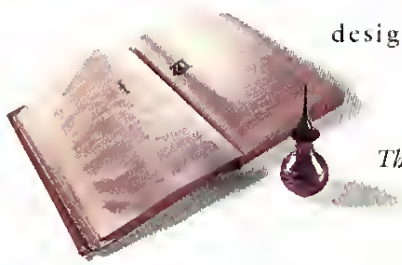

Breakthrough *Trulight* technology illuminates each scene more cinematically for a fuller, fourth dimensional picture.

Shadow

Sunlight

The new *State of Mind System*, along with superior intuitive interfacing, enables you and over 50 characters to change your mind, mood and mayhem based on preceding events. Don't just play with your mind. Change the way your mind plays. Grasp *The Hand of Fate* and kiss conventional logic goodbye.

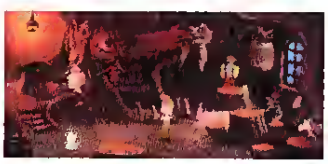

THE HAND OF FATE

Westwood STUDIOS

Virgin

Circle Reader Service #158

Bonanni describes maneuvers with his jets-on-a-stick.

whelmed. It is not totally inaccesible for the novice; it will just require that they put in extra work, occasionally pausing the tape and reading the explanatory sidebar notes that appear on-screen.

The video tape is well-made and has a polished look to it. Although the background set was not shoddily done, it does evoke a game show feel, and I almost expected Bob Barker to stroll onto the set and start bidding on an F-16. Overall, though, the tape is a quality production.

The 3.5" floppy included with the package contains only the *Falcon 3.0* demo that was originally released in May of 1991. The only discernible difference was the title screen. If you're already a *Falcon 3.0* player, consider it an extra scratch disk.

Is AOK For Me?

AOK is more than a training tool for *Falcon 3.0*. *AOK* addresses air combat from a broad point of view using *Falcon 3.0* footage to illustrate points. The tactics and concepts discussed are as valid for *Aces Over the Pacific* and other combat sims as they are for *Falcon 3.0*. Anyone interested in air combat will find *AOK* interesting.

For those who have already read *Fighter Combat: Tactics and Maneuvering* and are wondering "what more is there to learn?" the answer is: a lot! Experienced users may already be familiar with the terms and maneuvers discussed, but Bonanni gives his personal insights and preferences as well as technical definitions. Bonanni discusses situations where he prefers to keep a fight horizontal and situations where he prefers to move into the vertical. There are no solid rules of air combat that will always lead to success. Some sim pilots will immediately adopt Bonanni's preferences as their own, others will tend toward different strategies, but all will find his discussions thought provoking. *AOK* and *Fighter Combat* complement each other nicely.

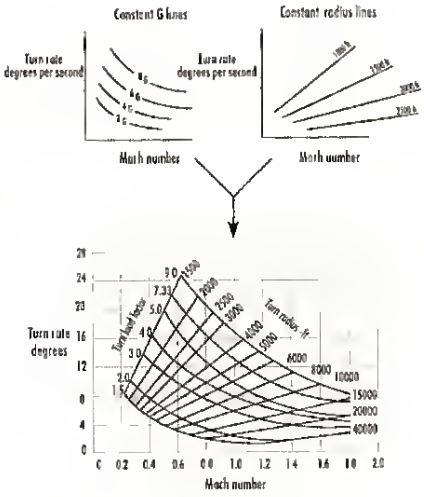

In summary, *AOK* is a very interesting, entertaining and informative package applicable to all flight simulators and air combat enthusiasts out there. Users who are not well versed in the jargon and technical aspects of ACM may find *AOK* a little intimidating at first, but by replaying the tape and referring to the textbook (which includes a nice glossary), less experienced users should have little trouble following along. CGW

KEYBOARD COMMANDER CORPS

PREMIUM TEMPLATES™

NEW!

FALCON & MIG COMMANDER UTILITIES™

*Exciting new utilities for *Falcon 3.0: Operation Fighting Tiger™ and the new **MiG-29: Deadly Adversary of Falcon 3.0™!!*

For one low price you get all six:

- **FALCCALC/MIGCALC 3.5:** Superb campaign intelligence gathering tool! Viewable/Printable theater map with detailed info on every site, ground forces & all flight paths! Printable Fuel Consumption, Waypoint Timing, Strategic/Tactical reports and Kneeboard sheet! FalcCalc even tells you the conditions for victory or defeat!!
- **F3/MIG REQUISITION 1.5:** Puts you in command of Falcon® 3.0 squadrons! Customize squadron names and pilot's roster, including names, callsigns, skill ratings and status! Replenish supplies including F-16's! Sort/print roster by rank or skill. Sierra Hotel List and more!
- **F3 MAPPER 6.0:** The famous Red Flag, Instant Action and HUD customizing utility! Change default theaters for Red Flag and Instant Action! Customize and "declutter" HUD! Set default view scale! Auto-generates Red Flag missions in any theater! New graphical map shows entire Red Flag theater, flight paths, enemy positions and more!
- **SHOWF3 2.1:** Allows viewing of screen shots from F3's own secret screen-capture program!! New interface makes viewing a snap! New conversion feature saves screen shots to popular GIF or PCX formats! Includes instructions for F3's hidden capture commands!
- **KCCMENU 1.1:** Fantastic menu-shell that brings it all together! Use default menu or customize to user's preferences! Sub-menus can be created and linked to add other sims and games! Completely unloads itself from memory while running a menu selection!
- **KCC'S COMBAT MISSIONS:** All new git-wiem bang, action-packed Red Flag missions! Includes all type missions in different theaters! See if you've got what it takes to say "Mission Accomplished!" to these "volunteer only" thrillers!

ONLY $19.95 PER SET!

OR

FALCON COMMANDER OR MIG COMMANDER UTILITIES + F3 TEMPLATE ONLY $24.95!!

***IMPORTANT!:** *FCU is compatible with Falcon® 3.0: Operation Fighting Tiger™ only. **MCU is compatible with Falcon 3.02 and MiG-29: D.A.F.*

Keyboard Commander Corps keyboard templates end "keyboard confusion" and let you concentrate on winning! Our high-quality, full-color templates turn any AT101 keyboard into a realistic control panel for your favorite sim and our standardized, color-coded layout flattens the learning curve!

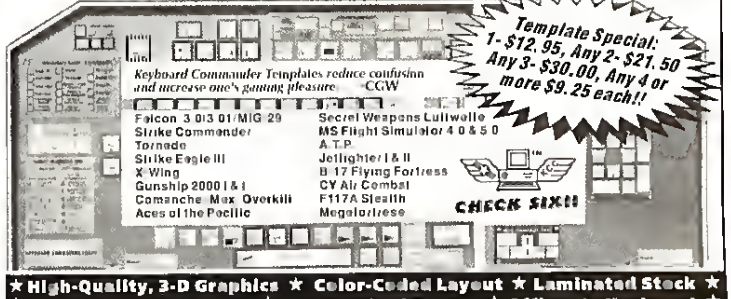

★ High-Quality, 3-D Graphics ★ Color-Coded Layout ★ Laminated Stock ★
★ Fits all AT101 Keyboards ★ Standardized Format ★ Affixes to Keyboard ★

Mon-Sat 8:30-6:30 EST

To Order Call:

1-800-228-7449, Ext. 522

DISCOVER VISA

All other inquiries to: Keyboard Commander Corp. 4839 SW 140 Ave., #402, Davie, FL 33330 (305) 262-6046

Circle Reader Service #80

THE Hanna-Barbera® ANIMATION WORKSHOP

At last! An animation package that is fun and simple to use. Now everyone can make their own cartoons.

The Hanna-Barbera Animation Workshop brings the power of animation to your computer in a form that is user friendly. Using a simple yet powerful Icon Animation System (IAS), anyone can quickly produce impressive animations just like the professionals.

Complete with Hanna-Barbera animations (The Flintstones, Scooby Doo, Yogi Bear & The Jetsons), and clip-art for you to include in your own artwork.

Video input capability that allows you to import hand drawn animations and still backgrounds by using a camcorder or video camera and a digitizer.*

Contains features that the professional animator couldn't do without such as onion-skinning for careful positioning of frames and an adjustable exposure sheet so that you can get the timing just right!

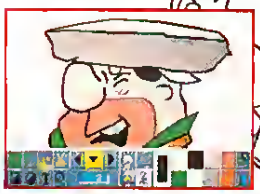

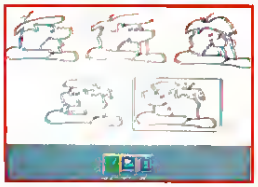

© 1993 Hanna-Barbera Productions Inc.
Licensed by Copyright Promotions Ltd.

* Requires camera and Rombo digitizer (not included)

Empire Software, 4 Professional Drive, Suite 123, Jathersburg, MD. 20 879.
Voice (301) 216 9706 Fax (301) 216 0117

Empire Software is a registered trademark of Entertainment International (UK) Ltd.

empire SOFTWARE

Circle Reader Service #59

Art by Rodger MacGowan, Copyright 1993 RBM Graphics

COMPUTER WARGAMING WORLD

In this issue . . .

Robert Hayes Shows How to be the *Master Of Orion* 172

***Master of Orion* Game Aids by Alan Emrich & Tom Hughes 183**

Redefining Ruthless: A *Merchant Prince* Sneak Preview by Alan Emrich 190

Anthology of Post WWII Wargames by M. Evan Brooks 194

What's in a Game? *The Blue & The Gray* Review by M. Evan Brooks 214

A Terrible Swfte Sword? The *Gettysburg* Game in Review by Terry Lee Coleman . . 220

Empire Deluxe Tournament: A Fight to the Finish

by Alan Emrich

The results are in. From a field of 64 clever armchair generals who ttied to outfox each other on an electronic field of honor, one has emetged the victot. We are pleased to announce that Henry W. Gale of Westwood, MA has won the New World Computing/*CGW Empire Deluxe* Tournament. Henry, the champion of America's eastetn region, defeated the pride of the West, Mark R. Conder of Littleton, CO, in a best of five match.

The fruits of victory fot Henry include a trip to Los Angeles to collect his ptize. His sun-drenched Southetn California vacation will include visits to Disneyland and Universal Studios, and tours of their neighboring toutist Meccas: the offices of New World Computing and Computer Gaming World. For Mark, the consolation prize, a set of New World Computing games, will keep him busy for a long time to come.

Making The Rounds

So how did this best of five game series evolve? How do the masters play and what might you learn from them? Read on.

The Empire Deluxe Tournament Scorecard

Best 3 of 5 Games

	Game 1	Game 2	Game 3	Game 4	Game 5
Red	Henry	Mark	Comp	Henry	Mark
Green	Mark	Henry	Mark	Comp	Comp
Blue	Comp	Comp	Henry	Mark	Henry
Winner	Mark	Mark	Henry	Henry	Henry

Table 1

Four Games To The Finals

In their first game, Mark had amazingly good fortune and rolled over Henry, who had never played Red before, but who accepted the humiliating defeat with grace. But Henry did gain something from his loss: the knowledge that Mark was a careful, conservative player. This would serve Henry later.

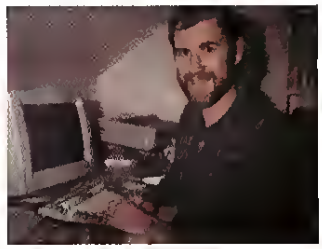

Henry Gale

In game two, Mark's capital fell briefly on turn 28 and he lost a vital transpott on turn 35, but he managed to sneak into Henry's capital on tutn 27. The early game was wild as both sides thrust against and defended the three capitals with vigot. Mark then launched a long flank march with a second transport that Henry knew nothing about. Coming in through Dawg Bottom and Patch, Mark built up his economy enough to wrap up the game by turn 76, defeating Henry's wild blitzkrieg strategy with his conservative play. The score was Mark 2, Henry 0.

In the third game, Mark felt that he could be a bit more daring and tried a heavy naval strategy, building cruisers and battleships. Opting for no economic handicaps and a triple combat handicap, Mark built his ships, but Henry's air force kept them monitored and stayed well cleat of the trouble they would cause him. Building up his land fotces, Henry swept across the main island and on to victory as his combat edge was thrust into the very bowels of Mark's empire. Mark's sryle was no match for Henry's substance, who remained clinging to life at two games to one.

Game four found Mark stunned by his defeat and still a bit shaken. Henry had tasted blood and now knew that Mark was mortal. Both sides had revenge on their minds, and this game took an epic 5 1/2 hours before Henry emerged triumphant. Mark went for the quick strike, but Henry bogged down the attacks against his capital and fotced a long game. Although Mark was quick to adopt a long-tetm strategy, the loss of his ttansports forced another desperate

COMANCHE™

OVER THE EDGE™

The Ultimate Upgrade For the Ultimate Game

Go Over the Edge with 40 New Missions, Haze, Water Reflections, Weather Effects, Troop Combat, Gun Boats & More!

COMANCHE
MAXIMUM OVERKILL

Winner of 12 Major Awards including:

BEST SIMULATION
Video Games & Computer Entertainment

ACTION GAME OF THE YEAR
PC Games Plus

BEST GRAPHICS OF THE YEAR
Computer Game Review

ver the Edge - 40 new missions with breathtaking
rephic enhancements - Meximum Comanche!

Comanche Maximum Overkill - now includes Mission Disk #1 at
no addi onal cost!

ook for Mission Disk #1 with 30 challenging Comanche missions

All Comanche Products Also Available On a Single CD-ROM!

Actual screen images.

Circle Reader Service #103

NOVA™ LOGIC

thrust at Henry's capital. When it failed, it was only a matter of time before Henry could bring his numbers to bear. The count was now tied at 2-2. The final game would decide the entire match and tournament.

Game 5 — Their Finest (14!) Hours

Henry/Blue vs. Mark/Red

The final battle was an epic, 14-hour struggle. Here is an account of this fight in the player's words:

Mark: "In the final game, we must have both been thinking alike at the outset, each of us trying to avoid an early decisive encounter and, instead, opting to build up our forces by safely capturing neutral cities. This mutual caution lead up to what I think may have been one of the deciding events of the game.

"Henry and I had expanded almost evenly up to around turn 50. About then I realized that the Green computer player had not managed to take any of the cities in the Southeast region of the main continent (Essen, Sunkissed, Stealth, etc.). I further deduced that Henry would be headed for them promptly, so my plan became to beat him there.

"I began *Operation Southeast* by taking Eden Island from the Green player, figuring that if I could take Tobruk and ship some fighters in, I could stop Henry's expansion into this region and take the remaining cities there at my leisure. I attacked Tobruk hastily with only one infantry and one armor unit. This attack failed and, on the next turn, sure enough a Green transport hiding in Tobruk came out and sunk my transport. Argh!

"Because of my hasty advance, I had no backup forces. During the next ten to twenty turns, I noticed Henry had gone in and taken the entire Southeast region, just as I thought he would. Damn! I still had sizable forces, however, and was able to exact my revenge on the computer player by taking his capital on turn 85.

"Meanwhile, Henry was busy landing troops *en masse* on both the east and west coasts of the main continent, which lead up to an interesting sequence of events. On turn 99, Henry had four units heading towards the Green capital and had his own capital securely ringed with Armor. I had one armor unit which had managed to slip down the river toward his capital. Henry attacked it with two infantry units and both of them failed completely in their anti-tank roles. And then, for some reason, he didn't attack me with his armor. Yes, I could have won if I would have been able to blow through a single armored defender and take the capital.

"However, it was not to be. My luck crapped out on me, and after that point I was reduced to fighting a defensive battle in hopes that Henry would make a mistake and leave me an opening. Indeed, I was even aided by some good luck as my bombers had continual success against his armor, but alas... Henry stubbornly refused to make a mistake and, when he effortlessly crushed my last gasp invasion of Sipe's Site by sinking my transports (yet again) with his air force, I knew it was over. I washed, starched and ironed the white flag. I had fought the good fight, and wanted everything done properly for my formal surrender."

The Winner Recalls

Henry: "In this, the final and deciding game, we both became very cautious and played very defensive strategies by guarding our capitals carefully and expanding into safe areas. I was able to use one of my favorite strategies, which I call *Toro! Toro!* The trick here is to goad the computer player into recklessly charging into the forces you wave in front of it.

"In this game, my *Toro! Toro!* plan entailed building an airbase southeast of Nottingham. From there, I had my fighters continually buzz the computer player's units marching across toward the vulnerable city Plains. Once the computer player had captured Plains, I sent infantry units in close enough to be within Plains' two-square sighting range. Like waving a cape in front of a bull, this seems to cause the computer to send lots of units into the area—that is, the area where Mark's capital was located!

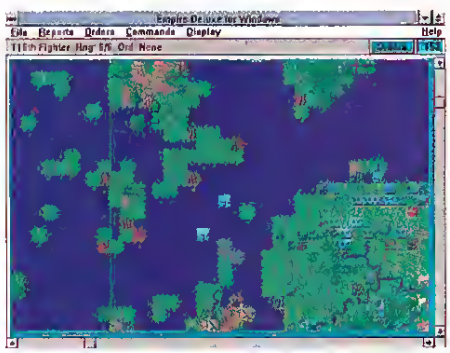

"When the computer player's Green units arrived at Plains, they seemed strongly attracted to that famous nearby 150% city known as the Red Capital. With a quiet chortle, I cautiously had my units follow right behind the Green invaders that were now only interested in Red capital. In fact, when I had inadvertently left some units adjacent to the Green forces, they didn't even bother to attack me, so focused were they on the Red capital.

"Mark, for his part, was wisely defending his Capital with a strong armored force. Consequently, my cleverly arranged 'unified command attack' with the Green forces did not capture Mark's capital. However, this and many subsequent computer player attacks there managed to keep Mark's capital garrison depleted, and his forces there distracted him from what would otherwise have been their mission of expansion. This Toro! Toro! cape-waving technique of mine also kept the computer so focused on his war with Mark that it didn't expand into the islands very much.

Game Five City Counts

Game Turn	Mark (Red)	Henry Blue
5	3	3
10	3	4
15	4	4
20	4	5
25	7	7
31	9	9
40	10	10
50	12	12

Table 2

"Our expansion into neutral cities was very even, as is shown in Table 2. Between turn 50 and 60, however, I was able to capture the last three large neutral cities of Essen, Bonaparte, and Stealth. This gave me a total of 369% production, plus a city with a fighter production specialty, which I, naturally, crave. Of course, not having the computer in the vicinity of these cities near its own capital made capturing these last bastions all the easier.

"The major combat during this stage of the war was a huge air campaign fought on a front that encircled the entire map. Mark and I had both devoted almost half of our production to air units and built extensive networks of air bases along the coasts closest to the enemy. Both of us were trying to sink the other's transports that were reinforcing the continent or trying to capture the remaining island cities. Huge losses were suffered by turn 100, and over 60 air units had been destroyed in air-to-air combat and bombing airfields. We both knew, rightly, that if the other player could gain control of the skies, the game would be lost.

"Mark captured the last neutral island city, No Gamers Atoll, on turn 86. However, this cost him yet another transport since I was again paying close attention to neutral cities by constantly checking their production. Both Mark and I were reluctant to move our large armor away from our capitals (where they could counterattack any threat), so we both began chewing up the computer's cities with our other land forces.

"The computer player lost Eden to Mark and Tobruk to me around turn 65. Mark took Piece-of-the-Rock on turn 80 and the Green capital itself on 86. Between turns 80 and 100, in what may have been (along with the air wat) the deciding attacks, I recaptured Rakowsky and Cape Trafalger and took the computer's cities of Rangerton and Turk. Next, the Green capital and the Eagle's Nest were brought under my control by committing infantry reserves that had been stationed around my capital, plus units brought in from Essen and Bonapatt. With Plains and Riverton later divided between Mark's forces and my local capital defense units, the computer player was left with only Modemville and East Point.

"Having thus taken the computer player out of the game, this left me facing only Mark on a global front with me having 2452% total production, but with depleted forces, to Mark's 1931% total production and fresh hordes on around turn 110. I was confident that with my production advantage, I could send a force up to capture Mark's capital fairly quickly.

"Lightning strikes at Mark's capital with armor columns were quickly made into smoking wrecks by Mark's bombers. Combined infantry/armor attacks were crushed by these same bombers attacking my armor while Mark's armor reserves rolled over my attacking infantry. Clearly, these skillfully coordinated attacks were not working out in the teeth of Mark's prepared defense. This left me with no alternative but to prepare for the ever popular *human wave attack.*

"This proved much more difficult than I anticipated, and the production drop caused by having too many units on the board forced me to take many cities off-line. At the same time, Mark changed almost all his cities, except Skulker and his capital, to air force production. He then used these air units to try and clear a path for his transports to capture the two or three cities he would need to pull even with me in production and bring things to a firm stalemate. He also sent his planes on suicide flights to destroy my transports that were convoying my foreign hordes of infantry units to the main continent. Although Mark achieved a couple of partial kills on my transports, he also had fighters run out of fuel next to my transport twice. Unscathed when it counted, I pressed on to build up an unstoppable horde that would take Mark's capital and win the game.

"The massive air war for control of the sea lanes had, at one point, reduced me to a mere four air units of my own before new aircraft production from five additional cities kicked in and prevented Mark from sweeping me from the skies. Our combined air force losses exceeded 130 planes. To compound my losses in the aerial battle of attrition being waged, I turned back two of Mark's amphibious invasion forces trying the take Sipe's Site with heavy losses to my air force and no losses to Mark's transports. Crippled, Mark's transports limped back to their embarkation ports. I was sure that Russell would be proud of my defense of his namesake.

"Finally, on about turn 145, I accumulated what I was sure was a large enough horde to finish this war. I whipped them into a frenzy by waving my *Empire Deluxe* hat in the air and sent my swarms of infantry to clear a way for the armor that would follow them. In the process, I captured Skulket on turn 147, but Mark's armor and air units were harvesting my infantry like wheat before the gates of his capital. As my infantry horde kept shrinking, I started to wonder if I would lose them all. Would Mark be able to send an armored strike against me with his air force clearing the way to both the Green and Blue capitals? Finally, on turn 152, the last of Mark's defenders nobly died while trying to clear the squares adjacent to his capital. On my third attack directly on the capital city itself, it fell. Exhausted from our 14 hour ordeal, I claimed the victory.

Final Observations

Mark: "In conclusion, I'd like to say that Henry played a great match. His dramatic comeback from being two games down should give him a well-earned place in computer gaming history. In my humble opinion, the main difference in this game were the transport losses. I was amazed at how Henry was able to expand so quickly without evet, to my knowledge, exposing his transports to the normal range of my air. As it says in Alan Emtich's *Empire Deluxe* book, '...sinking enemy transports and protecting your own is a crucial key to victory.' Anyway, I wish to thank Henry for an enjoyable match and, especially, his easy-going style (which I think is real important in this kind of competition). Also thanks to Alan, *CGW,* New World Computing and all the other contestants. I was glad to be a part of the tournament."

The Win/Loss Record of the Final Four

Name	Win	Loss
Henry Gale	11	5
Mark Conder	7	4
Ray Matthews	8	4
Mike Kohn	5	2

Table 3

Congratulations to both of our *Empire Deluxe* Tournament finalists. It's been a great year following your exploits. CGW

DON'T WASTE YOUR SOUND CARD ON INFERIOR SPEAKERS.

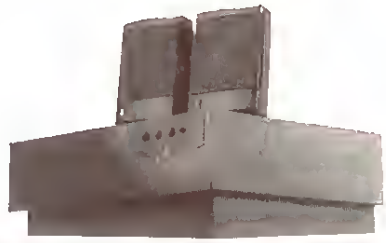

The Powered Partner 622

Powered Partners are the perfect complement to your multimedia computer system. They are the only speakers to be named a 1992 Windows Winner by Windows magazine. They were also nominated for a Readers' Choice award by Multimedia Magazine. But the best reason to use Powered Partners is the sound. Listen to the experts: "They (Powered Partner 622) set the standard for all the other speakers" (David Ranada-"Windows" recommended) and "If you want the best, look no further... the (Powered Partner) 570s are the Rolls Royce of sound" (Rich Heimlich). With such high praise, why buy anything else.

WINDOWS MAGAZINE 1993 RECOMMENDED

Powered Partner 622 Features

- Sophisticated 3-piece system with separate powered sub-woofer
- Fully shielded, even the sub-woofer
- Perfect for all computer and video applications
- Electronic crossover and 3 power amplifiers

For a dealer near you, call 1-800-969-AR4U.
In Canada, call Precor at 1-800-268-1172.

AR ACOUSTIC RESEARCH

Superior Sound Simplified
© 1993 Acoustic Research, a division of IJI

Circle Reader Service #33

The Emperor's Guide To The Galaxy

Tips, Tables, Tactics For *Master of Orion*

by Robert L. Hayes, Jr.

Master of Orion (*MOO* for short), MicroProse Software's newest strategy game, is a vastly complex simulation of the dynamics of an interstellar empire. Playing against one to five computerized opponents, your chosen race must achieve mastery of the known galaxy by strength, guile, and technological supremacy. There is no room for second place in the *MOO* cosmology, and failure is rewarded with xenocide and exile.

Generally speaking, your empire will have several conflicting goals to pursue at any one time. You will wish to expand the frontiers of your empire, whether through unoccupied space or enemy-held territory; you will need to advance technologically to maintain at least parity with your neighbors; you will need to constantly increase the total production levels of your empire in order to avoid being overwhelmed by an enemy's numerical superiority; and you will need to avoid the problem of someone else winning the game before you have a chance to.

The latter problem is often one of the most puzzling in the game, as the diplomatic functions of *MOO* are both highly important and highly opaque to the player; that is, it is difficult to assess any but the most obvious successes and failures in the diplomatic arena. Thus, we'll begin with a discussion of the diplomatic model used in *MOO* and how to exploit it.

Diplomats Have Been Recalled

Each race maintains a numerical index of how it feels towards every other race. Since from two to six races may be involved in the game, it quickly becomes difficult to unravel the twine of relationships between races. You will achieve contact with alien races whenever one of your colony worlds is within starship movement range of one of their colony worlds. If your closest pair of worlds is four parsecs distant, you will not achieve diplomatic contact with that race until one of your races reaches starship ranges of four on the technological sequence. When diplomatic contact is made, the alien race will dispatch an ambassador to your worlds, and you will be able to interact diplomatically with your new neighbor.

As soon as contact is made, check the MAP function on the control panel. In addition to your own colony worlds, you will now see the locations (though not the names, populations, etc.) of your new neighbor's planets. Check the MAP screen frequently as the game progresses; you will be able to observe your rivals' progress directly in this fashion, watching as they expand and spread their empires.

Each race begins the game more or less neutral towards one another; there are some exceptions, but generally you will have to appease or irritate a new neighbor to get a strong diplomatic leaning one way or the other. In the beginning of the game, appeasement is generally the best strategy; you are probably not ready for a war, and getting into one will simply drain resources better directed towards technology and planet development.

Your first act with a new neighbor should be to propose a trade agreement. Offer the smallest agreement allowed on the treaty menu. The reason for this lies in the nature of the trading system. Each new trade treaty starts out paying a return of -30%, reflecting the cost of setting up trade routes, establishing customs operations, etc. As time progresses, the trade treaty will increase in value, until after 40 years it will be paying a return of 100% (i.e., a trade treaty of 25 BC will pay you 25 BC per year in pure profit). New trade treaties with the same party always start with a rate of return that is averaged between the current rate and the -30% base rate. Thus, by getting a very small trade treaty up to 100%, you will lose very little money during those first few crucial years, but when you renegotiate the treaty (probably in the range of thousands of BCs per year) you will begin making a large profit. In general, always wait until your existing treaty is paying at 100% before upgrading.

When diplomatic relations with a neighbor are good, it is possible to propose non-aggression pacts and even alliances. While it may seem that an alliance is a good idea (after all, you can base at an ally's worlds and explore them all without retribution), be warned of the dangers involved. A computer ally fond of getting into wars will always expect you to join them; unfortunately, their new enemy may be your close friend, and you will be in the position of having to horribly offend one of your two allies and getting involved in a war you don't want. Thus, take General Washington's maxim to heart and beware of entangling alliances with foreign powers.

Non-aggression pacts are another matter. Unless you have plans of imminent conquest against a neighbor, take any non-aggression pact you can get. The pacts will work to boost your popularity with the other player, and can forestall wars between even natural rivals for a long time.

Sometimes, despite all your diplomatic efforts (or perhaps directly because of them, if you are a sneaky Machiavellian player) you will end up in a war. How to handle this eventuality will be covered in other sections of this article; here we will discuss how to end a war once it has begun. Generally when a war starts, your new enemy withdraws his or her ambassador and you are left with no means to communicate with them; thus you are going to have to fight for at least a few turns. However, the ambassador will return after a few years, and you can attempt to patch things up. The better you have been doing in the war (with success defined by killing population, destroying ships, capturing colony worlds, and avoiding those things happening to your own empire), the more likely your erstwhile enemy is to accept the olive branch. If he is doing well, it may be necessary to bribe him copiously with technology and money in order to bring him to the peace table; consider this carefully, as giving a computer opponent the wrong piece of vital technology can dras-

tically change the balance of power. Once peace does break out, tejoice: you have a guaranteed grace period during which this computet player CANNOT attack you (unless you go and attack him first, of course). This is a lifesaver in many critical early-game situations where a few turns is all that you need to get and keep the uppet hand. The exact dutation of this "Pax MOO" is random, but will always be from 8 to 16 turns. Note that an attack on the computer player during the grace period will have grave diplomatic consequences; even though you don't know when the grace period expires, to attack during it is considered the height of infamous and evil behavior. Due to the inertia factor, you may have ships already en route to a computet player's wotlds when peace is declated. You may want to consider scrapping the ship class(es) of the offending atmada in order to forestall this diplomatic fiasco. (Alternately, simply refrain from going about peace mongering when you have invasion fleets en route). The computet player's fleets will automatically "bounce" out of your systems during the grace period; it may look like an enormous armada is en route to your homeworld during the gtace period, but rest assuted they will return without firing a shot.

By and large, the most effective tool you have for influencing the computer player's reaction to you is tribute. Everybody loves to be sucked up to, and the computer empetors of *MOO* are no exception. Offering financial tribute will improve your relations somewhat, but unless you are exttemely wealthy you will have a hard time keeping someone friendly with money alone. Technology transfers are the cost-effective method of enhancing your relations with anothet race. Unfottunately, giving other races technology can put them on a fast track to success, allowing them to catch up to you or even surpass you in the research arena. There is, however, an escape from this problem. The computer playet does not care what technology you give it as tribute: it is equally happy with Improved Terraforming +10 or Death Ray technology. By using the list of technology owned by the computer player, you can grant him technologies which he has already exceeded (i.e., Terraforming +20 if he has +30 alteady). This will make him just as happy as if you had given him something useful, and won't assist his matetial position at all.

Spies ate useful tools in any empite's bag of tricks; youts should always be busy. It is exceptionally difficult to infiltrate spies into a race with a higher computer technology than your own, so if spying is a major part of your empire's activities, then it is crucial to maintain a strong computer technology lead over your victims. A strong computer technology also greatly increases your internal securiry level and can foil enemy spies without your having to spend vital resoutces on such mundane tasks.

Playing one computer player against another is an excellent method of ensuring a peaceful relationship with both. Be careful not to ally with either power, as you will be dragged into their internecine conflict and will have a hatd time escaping from the trap. One advantage of attacking a computer player with a lot of enemies is that your campaigns against that player will tesult in diplomatic friendliness ftom their enemies; sometimes they will even offer you cash or technology to carry out the war you had been planning on anyway!

We're In The Money

The development of your colony planets is one of the most important aspects of *MOO;* your production level factors into every other aspect of the game. At the same time, an over-investment in your production can lead to falling behind in the technology tace, with disastrous results. Although your empite may be able to build far more ships than your enemy, his ships will be so far superiot to your own that your navy will be helpless.

When first statting out, industrial production tends to take second place to the need for building colony ships, scouts and the technology to allow your ships to penetrate further into the galaxy than the inadequate three parsec range you begin with. Do not eliminate industtial production entirely, however; always try to build at least one or two factories per turn. Once your industry level reaches the MAX level (where you can still build factories but don't have the population to man them), cut back somewhat and build only enough factoties to ensure that each turn's population gtowth has enough additional capacity to work with that no production value is lost to inefficiency.

New colonies ordinatily should be allowed to develop industry at the maximum rate until the MAX level is reached. Sometimes, however, on rich worlds with small population bases, it will be more productive to terraform the wotld first (once the appropriate technology is reached) rather than build the relatively paltry number of factories the world will be able to support at first.

Seeking Out New Worlds

In the beginning of the game, it is highly important to get ships to every star within your reach. One highly viable strategy is to leave scout ships orbiting their newly-discoveted worlds; this ensures that computet exploters will not get data on those wotlds until they send an armed force to chase your fleets away, as the computer player always retteats if its ships are not armed, regardless of whether yout "garrison" ships are armed ot not. Scouts are exceedingly inexpensive, and a "scout blanket" to cover every reachable wotld can be achieved very eatly in the game. This maximizes your chances for finding those all-impottant Artifact worlds, with the concomitant chance of finding free high-level technology; such early world discoveries can make an unviable position suddenly almost overwhelmingly strong. An empite of mine once found Nuclear Engines and Range 5 technology on tutns 2 and 3 of the game. Needless to say, my colonizing effotts were somewhat mote successful than those of my neighbors, and I was able to enter the middle game with a commanding lead in planets and production.

In later stages of the game, particularly with the development of the Advanced Space Scanner, scouting becomes far less important. The scanner will provide you with data on all stats within 9 patsecs of your colony planets, which is more than enough information to plan your military campaigns or next expansion.

To War, To War!

The combat system of *MOO* is highly complex, with literally thousands of different weapons and equipment combinations possible. Oftentimes you will find yourself constructing starships specifically designed to fight the fleet of one particular computer enemy. This is a valid tactic, but be careful not to overproduce such specialized ships, lest yout other enemies attack and find your starfleet to be incapable of fighting them effectively. Some special technology is highly worthwhile: Black Hole Generators, Repulsor Beams and High Range Focii in particulat are well worth placing on any starship capable of using them. Other technology, such as Warp Dissipators and Ion Stream Ptojectors, have marginal uses, but are not really cost-effective in the long run.

As far as the regular weapons load for a fighting starship is concerned, Table 1 pro-

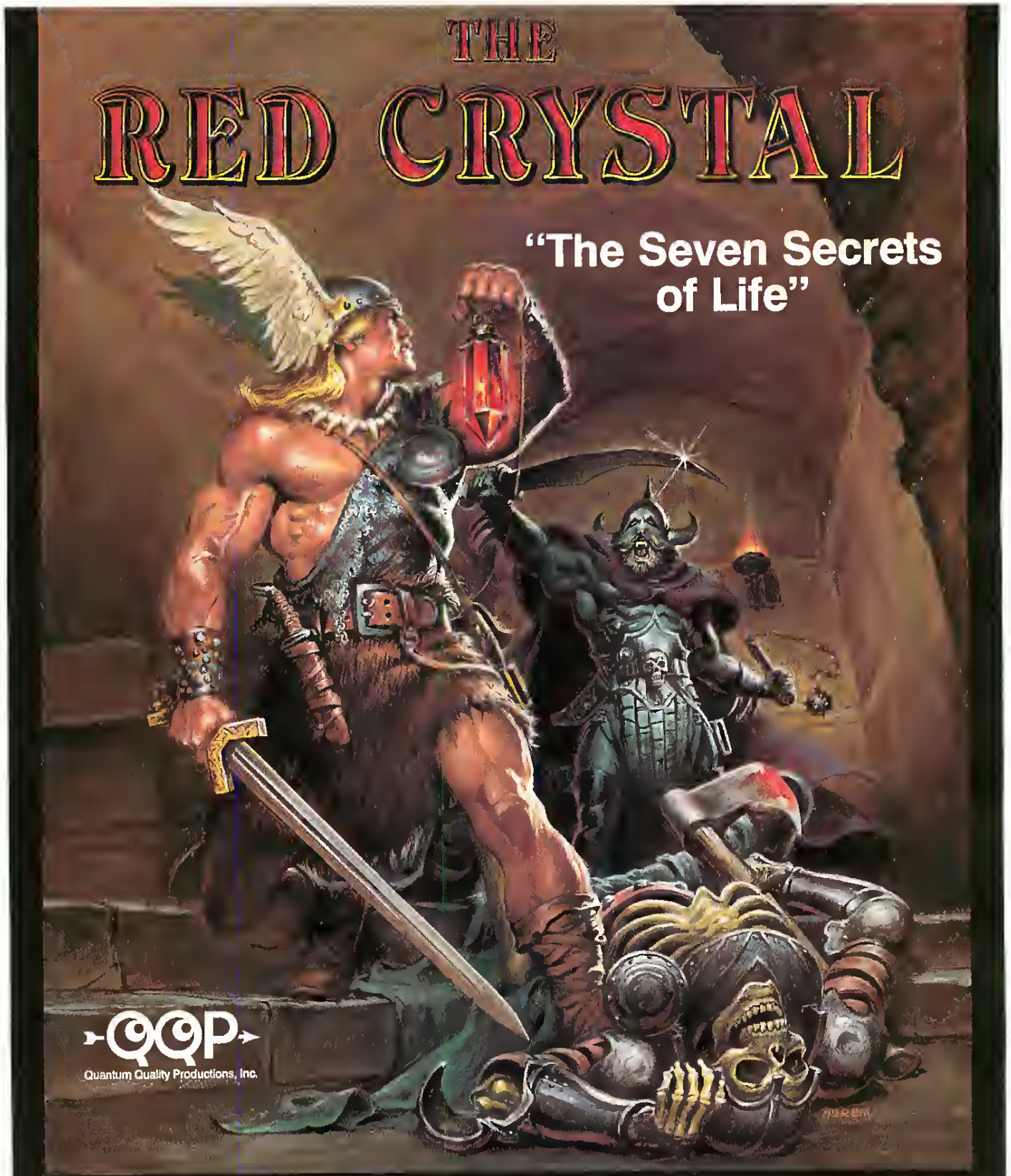

Seek out the seven secrets of life . . . . Can you forge through the evil thet lurks in the depths of the eerie dungeons, the ominous castle towers end the sevege countryside? Pley elone or with e pertner. Simply, one fine edventure and role playing endeavor.

- **MODEM PLAY**
- **1 OR 2 PLAYERS WORKING TOGETHER OR IN HEAD TO HEAD COMPETITION**
- **BREATHTAKING GRAPHICS**
- **FASCINATING ECONOMIC SYSTEM**
- **LARGE VARIETY OF MONSTER TYPES**
- **OVER 50 DUNGEON LEVELS**
- **AUTO-MAPPING FEATURE**

The "Red Crystal: Seven Secrets of Life" is for the IBM PC. It can be obtained through your fevorite retailer or ordered directly by calling:

908-788-2799

1993© Q.Q.P. All rights reserved.
IBM is e tredemerk of Internetional Business Machines.

The King is dead. His brother is returning from the crusedes. The berons ere vying for power. It is your job to challenge the rogue barone end bring the kingdom together. The others have made their stand. Now you must leed your troops to victory over mountains, swamps, deserts, end through foresta. You have the potentiel . . . it's up to you and you alone.

- **SUPERB GRAPHICS**
- **UP TO 4 PLAYERS**
- **SIMPLE AND INTUITIVE INTERFACE**
- **GREAT COMPUTER OPPONENT**
- **30 DIFFERENT OPTIONS FOR EACH GAME (You control it all)**
- **UNLIMITED VARIETY OF LAND TO CONQUER**
- **MANY TERRAIN TYPES (Effacting Production and Combat)**
- **HALL OF FAME**

Circle Reader Service #17

The "Heirs to the Throne" computer geme is for IBM PC. It can be obtained through your favorite retailer or cell:

1-908-788-2799

or by writing to:
QQP—495 Highwey 202
Flemington, NJ 08822

Copyright 1993 Q.Q.P. All rights reserved. IBM is a trademark of International Business Machines.

MERCHANT PRINCE

EXPLORE THE WORLD!! Your femily cen rule the high sees, end crush the competition in this ell out, globel conquest game. You smbsrk from your center of power, Venice, to seek your fortune. Find the hidden trsesures in fer off lsnde end establish trsde routes. But, this le only the beginning. Your popularity is et steke es you involve yourself with the church end stete. The others in power say you csn't do it. . . . Do you heve the strength??

Delve into the political power struggle, entrench yourself in tha ruling establishment of the church, end trads in exotic commerce to become the mester of the world . . . . . "THE MERCHANT PRINCE."

Masters of the World

- Historical and Random World Maps (Billions)
- Four Players
- Modem Play
- Complete Scoring History
- Strong Artificial Intelligence
- Both Land and Naval Trade Routes
- Build Your Own Road System—Worldwide!
- Manipulate the Local Politicians
- Inspire the Church and People

The "Merchant Prince" computer geme is for IBM PC. It can be obtained through your favorite reteiler or call:

(908) 788-2799

or by writing to:

QQP—495 Highway 202

Flemington, NJ 08822

Copyright 1993 Q.Q.P. All rights raeerved
IBM is a tredemark of Internetional Businees Machines.

Circle Reader Service #118

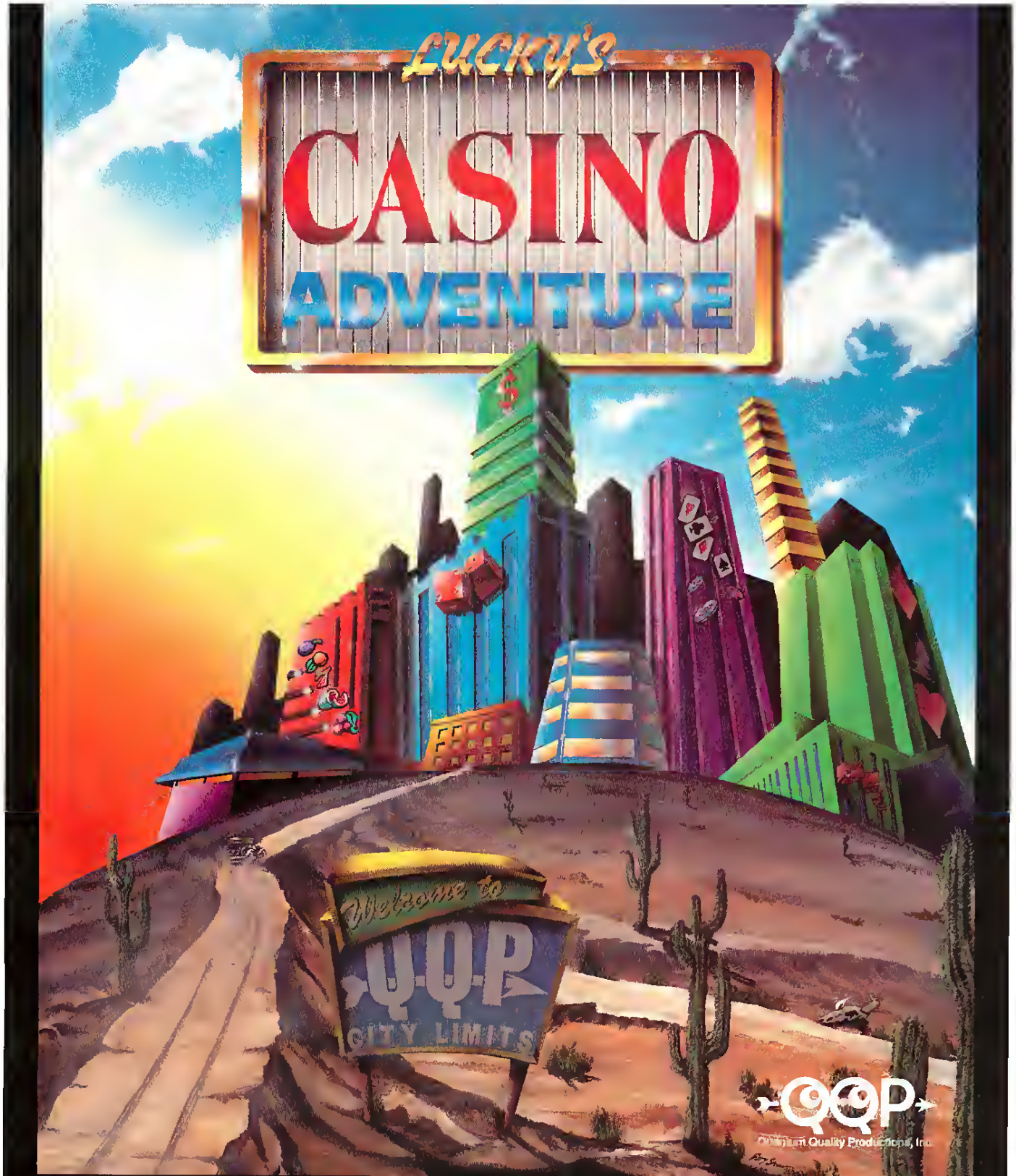

It is vacation time . . . you can sit at home watching the grass grow or enter our world . . . LUCKY'S CASINO ADVENTURE. This could just be your lucky break. Everyone can "win", but only the best can hold out for the full three weeks. Travel between the many casinos, have a bite to eat and rest in the hotels. Nothing has been left out in this state of the art experience of a lifetime.

- **Games Included: 5 Different Pokers, 8 Different Slots (all completely different), Paigow, Bingo, Keno, Baccaret, 3 Different Video Pokers, Money Wheel, Blackjack, Casino, Craps, Red Dog, Roulette, Caribbean Stud (ALL REAL CASINO QUALITY)**
- **Supports All Major Sound Cards**
- **256 Spectacular Colors**
- **Tournament Play**
- **Scoring History**
- **640 × 400 VESA VBE 1.2 Compatible**
- **Three Week Adventures to experience**

The "Lucky's Casino Adventure" computer game is for IBM PC. It can be obtained through your favorite retailer or call:

1-908-788-2799

or by writing to:
QQP—495 Highway 202
Flemington, NJ 08822

Copyright 1993 Q.Q.P. All rights reserved. IBM is a trademark of International Business Machines.

vides useful information regarding the relative strengths of the various weapon systems that you can build. Where the average damage vs. a given shield class is negative, this means that usually the weapon will do no damage. If the maximum damage vs. a shield class is also negative, then that weapon can NEVER damage a ship equipped with the appropriate screen technology; such weapons

are simply a waste of BCs if your enemy has achieved (and is using) that level of shield tech. Some weapons, notably the Megabolt Cannon, have special "to-hit" modifiers that make them more attractive than the table would suggest. It is almost impossible to include all the different mechanisms by which weapons function in *MOO*, and Table 1 should be taken as a general guideline, not as gospel truth. The average damage per cost and size columns assume that the weapon is not being entitely or mostly obviated by enemy shielding.

Table 2 demonstrates how rapidly weapon technology miniaturizes. While a weapon at Tech 20 may be greatly superior to its Tech 10 counterpart, the ability to catry twice as many Tech 10 weapons may make the older guns worthwhile, especially when fighting opponents who have a significant technological disadvantage.

The ptoper fleet design and composition changes drastically as the game goes on and as yout war aims change. Generally, at the beginning of the game you are more concerned with defending your worlds against enemy attack than you are with catrying the war to the enemy; emphasize small fighters with high computer levels and good maneuverability. Once you go on the offensive, ground attack becomes much more important, and bombs begin to have a place in your fleet arsenal. There are two schools of thought regarding the use of bombets. Some people prefer to build fleets of general purpose ships capable of fighting against both enemy ships and missile bases, while others build special-role ships and deploy them togethet. I have experimented with both techniques and have found that neither method is greatly supetior to the other. Genetal-purpose ships are somewhat less efficient but are significantly more flexible, while a specialized fleet gives more bang for the buck, while making the timing of fleet movements much more problematic. It is a decision best left to the playing style of the individual emperor. The computer players tend towards building special-purpose ships, but not overwhelmingly so.

Note that the computer players are not entirely dim: if you begin building fleets of specialized ships designed to defeat theit current designs, they will alter those designs and surprise you, often with unpleasant results. Vary your own designs from time to time, especially as technological advances allow you to enhance ships' capabilities.

Ground combat is an interesting phenomena in *MOO;* while it costs you population in casualties, you tend to capture large numbers of intact enemy factories and can even steal technology from the conquered world's former owner. It is possible to mathematically predict the winner of a ground battle involving forces of equal size. The side with the latger technological advantage (ranging from +10% to +120%) has a chance of winning a gtound combat (with equal numbers) equal to the formula—0.5 + b - (b-squared/2)—where "b" is the net technological bonus of the higher-tech side exptessed decimally (i.e., a net +40 bonus means b = 0.4). Thus, the side with a tech advantage of 10% in a given fight would have a chance of 0.5 + 0.1 - (0.1 x 0.1 2), or 0.595, i.e. at 59.5% chance of winning. It is possible to predict the winner in a contest of unequal size, but the equation is exttemely unwieldy and would tequire far more work than the result would warrant; after a few games it becomes clear toughly how many troops you need to win a given battle.

Tech Warriors

How to direct your technical effotts is possibly the most difficult single question to address for the budding *MOO* conqueror. An overemphasis in any one field can yield remarkable dividends, but it can leave your empire vulnerable to being overtaken in othet areas. In general, I have found a telatively balanced approach, taking into account the research strengths and weaknesses of the various races, to be the best way of going about things. This keeps your technology from growing absurd (i.e., laser-equipped Warp 10 dreadnoughts with Mark XV force fields) and means that you are generally in the same ballpark as the computer players, assuming similar investment levels. At times, however, an all-out research effott in one field for a shott period of time can boost your fortunes, especially if you are facing a crushing deficit in one important area. The bonuses received

Frequently Asked Questions From New *MOO* Players

Like its spiritual father, *Civilization*, *Master of Orion* is a complex game with many features and play subtleties. As a result of this richness, the new player can be overwhelmed and overlook some of the most basic game options. The following is a quick run-down of the most common oversights and confusing elements that confront new *MOO* players. Using these as a launch pad, you will be well on your way to exploring the deeper strategic issues discussed in this guide.

How do I send my ships to another planet?

Select one of your ship icons in orbit atound a planet. The right panel will display which ships are in orbit around that world. Use the arrow buttons by each ship type to change the numbet of ships you will send. Choose a destination planet for your fleet, then select the ACCEPT button. See page 16 of the manual for more infotmation.

How do I create a new colony?

Send a colony ship there (i.e. a ship equipped with a special colony base device). If the planet is habitable (see pages 17-18 of the manual), you will automatically be asked if you want to land and establish a colony there. Your colony ship is disassembled and its parts used to establish the colony. Once you have set up your colony base, you should immediately transport more colonists to that planet to help it grow more quickly.

How do I TRANSport my colonists to another planet?

Select the planet you wish to transport yout people FROM. Select the TRANS button from the panel on the right, then select the planet you wish to send your people to. After you have chosen the destination planet, you can use the slidet bat on the right panel to decide how many people you want to send, up to half the population of your source planet. Note that you cannot send people to a planet that has not yet established a colony base, and you cannot transport to a planet you have not yet exploted.

If you are sending transports to an enemy colony, use the same procedure. The people you send to an enemy world are automatically armed with the latest technology for ground combat. Note that en-

HELL CAB.

ONE RIDE AND YOU'LL KNOW WHY EVERYONE WALKS IN N.Y.

Welcome to the cab ride from Hell. This cabby wants more than your money—he wants your soul! All he has to do is get you to the worst hellholes in history and see you try to survive. Sound fun?

This is Hell Cab, an interactive epic adventure in the devil's time machine. Get ready to face ravenous dinosours, fight blood-thirsty gladiators and duck for cover in the WWI trenches of Verdun. To survive, you'll have to overcome countless dangers and resist the irresistible. Think you can beat the devil? Climb in!

- Dazzling animation, music and bone-rattling sound effects
- Multiple environments, complex strategies
- Real-life three-person interaction

Visit your local gaming store or call 800-482-3766.

Explore the Empire State Building in all its splendor. It's virtually yours, courtesy of the devil's technology!

Will your last stop be the devil's favorite sun spot... Hell itself?

TIME WARNER
INTERACTIVE GROUP
[illegible] Burbank, CA 91506
[illegible]

Circle Reader Service #

emy ships and missile bases can destroy your transports before they can land. This combat happens automatically when your transports arrive at their target world, and you see only the results. For more information, see pages 20 and 60 of the manual.

Why can't my colony ships travel as far as my scouts do?

Your scouts are equipped with a special device called "Reserve Fuel Tanks" that let them travel to planets 3 parsecs farther away than your other ships can. At the start of the game, your scouts can reach any star within six parsecs of any of your colonies, but your other ships can only reach planets 3 parsecs away.

Note that when you are moving ships from one planet to another, all that matters is how far the destination star is from the nearest friendly colony. Your ships do not actually stop at one of your colonies to refuel.

How do I change the destination of my fleets in space?

At the start of the game, once your ships have left orbit to go to another planet, their destination cannot be changed. If you change your mind during the same turn you gave orders, you can select the ship icon in orbit at the LEFT of the planet, and direct it to a new planet or back to its original planet. Once you develop Hyperspace Communications (34th level Computer Technology), you can change the orders of any ships en route to other planets at any time.

I just signed a Non-Aggression Pact with another race, and he attacked my planet the very next turn. What gives?

Just like you, the other races cannot change the orders of their ships and transports en route. The attacking forces were probably sent to your planet before the pact was signed, and did not know that you are now on friendly terms.

I just got the technology for Controlled Barren (or Tundra, Inferno, etc.) Landings. Why can't my colony ships land on those planets now?

Once you discover the technology for landing on a hostile planet type, you must design a new type of colony ship with the special base device for landing on that environment. However, that new type of colony transport can also land on any less hostile planet. For instance, a ship equipped to land on inferno planets can also colonize dead, tundra, barren and standard planet types.

How do I conquer an enemy's planet?

You do not need to send a colony ship. You just transport enough people to that planet to defeat the populace there and capture their colony. However, since missile bases and enemy ships in orbit can destroy transports before they land, we recommend that you send battle fleets to your target planet first, to eliminate any threat to your transports.

What does RELOC do?

The RELOC button lets you automatically send the ships that one planet builds to another planet. This is useful to assemble your fleets at one common staging point. To RELOCate your ships' destination, select the RELOC button, then select the planet you wish to send your completed ships to. A blue line will appear, connecting the worlds. To cancel the RELOCation, select the RELOC button, then select the same source planet as the "destination" (i.e. relocating your ships to where they started).

Can I refit my existing ships to use new technologies?

No. If you wish to equip ships with new technologies, you have to design a new class of ship to use them. If you already have six classes in use, you may have to make a tough choice to scrap some older ship types to make room for the new design.

What is this Guardian thing that keeps destroying my ships?

Legends hold that the Ancient Ones built terrible automated war machines to protect Orion from invaders. So, if you find a planet protected by The Guardian, you have probably found Orion. Needless to say, you will need a large fleet with advanced technology before you can defeat the Guardian, and capture Orion.

Why can I research some high level technology, when I did not get a choice to discover lower level advances? For instance, I can research "Deuterium Fuel Cells (Range 5)", but I never got to choose "Hydrogen Fuel Cells (Range 4)"?

The technologies that your scientists can research are partially based on random chance (the muse of scientific inspiration is fickle). If you cannot research a particular device, you may have to acquire it through espionage or diplomatic exchange. You can also get new technology by capturing enemy planets, provided that you have left some of their factories intact. The more factories, the greater chance of finding technology.

When does the High Council meet?

Once two-thirds of the planets in the galaxy have been colonized (not one-half, as stated in the manual), the High Council will have its first meeting. After that, it will meet every 25 years, on the years that are even multiples of 25 (i.e. 2400, 2425, 2450, etc.)

[This information was provided by MicroProse from their Version 1.2 Technical Supplement.]

for continual research on devices is very significant, however, accounting for as much as a doubling of your effective research points. If you are drastically behind in a field, often-

Table 2 - Cost/Size

Tech Levels Above	Percentage of Original Cost/Size Required
10	50.00
20	25.00
30	12.50
40	6.25
50	3.13
60	1.56
70	0.78
80	0.39
90	0.20

times judicious spying has better overall effects on the technological picture than a crash research program.

Putting It All Together

Every game of *MOO* is different. The combinations of racial strengths and weaknesses alone ensure that, even if the map was not infinitely variable as well. Following are some general guidelines that can be followed, but remember that flexibility of planning is possibly the most important attribute of a good *MOO* strategy.

In the beginning of the game, concentrate on expanding your empire as much as possible rather than on attaining a technological lead or beating up on your neighbors. If you lose a world or two to enemy action, don't retool for a major war unless it seems like the computer player is gunning for you on a permanent basis; expand in other directions instead.

Once your empire is of a reasonable size, consider a consolidation period in which you make these "core worlds" highly productive and strongly defended. This allows you to conduct intensive research and attain the technological edge so important to winning major wars of expansion.

When you are ready to expand, pick an enemy (if you don't already have at least one) and commence pounding. If at all possible, pick an enemy who is technically your inferior and/or who already has other player enemies who will like you better for beating up on your chosen victim. Sometimes, especially if the game is in danger of an early win by a computer player, you will have to attack someone stronger than you are instead of absorbing a weak neighbor. In these cases, flexibility of movement and diplomatic agility are the keys to victory rather than superior fleet strength or technological leads. Hit your enemy where he is not; take a few worlds quickly, then ask for peace before his counteroffensive can really take shape. Use your

WOLFPACK™

Now on CD-ROM!

Since its release, WolfPack™ has set a new stendard for submarine simulations. Winner of Tilt Magazine's Tilt D'Dr award for best simulation,it has consistently topped the best seller charts, earning raves from the raviawing community:

"WolfPack can only be classified as a genre buster, one of those rara games that sets a new standard for other releases in the same field to live or die by."
Video Games & Computer Entertainment

"The graphics for WolfPack are stunning."
Wargamer

Now WolfPack is available on PC CD-ROM. The same compelling game play of the floppy varsion allows you to command either a WW2 submarine wolf pack or the surface fleet.

Historically accurate, your weapons and instruments ara precisely keyed to the war year thet you choose to play. A full construction sat is included to allow you to re-craate actual battles.

WolfPeck CD-ROM also includes:

- **24 new missions, 36 total.**
- **Over 5 minutes of breathtaking animation sequances.**

Pick up e copy at your local software store and find out whet underweter warfare is ell about.

From NovaLogic™, the creators of Comanche™ Maximum Overkill™ and Ultrabots™.

NOVA LOGIC™

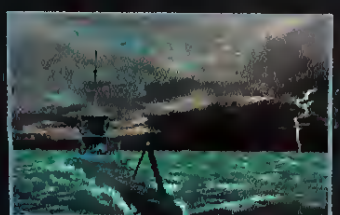

Actual screen images.

Circle Reader Service #104

grace periods to build up and defend the newly-captured worlds as well as to strengthen your starfleet. When ready, renew the offensive and hopefully catch yout opponent napping for a second time; repeat as needed.

The greatest danger in the higher-level games is not that you will be conquered, but that some smooth-talking computer player will buy or borrow enough votes at the Council to get themselves elected Dictator for Life (with the concomitant war of genocide against your hapless empire); sometimes it is necessary to really pour on the diplomatic juice to keep those other computer players out of the leaders' camp and prolong the game until YOU are the leader.

Avoid genocide; it greatly irritates the other players. This goes double fot biological warfate. Let your helpless enemy keep his last, forlorn planet; someone else will take him out (and take the diplomatic hit) and will solve your problem for you.

Choose your allies carefully. Avoid allying with anyone likely to drag you into a pointless war. Use trade and tribute to keep your opponents sparring against each other instead of against you.

MOO is a game which has a lot to offet players of widely varying playing styles and preferences; find the style which suits you and work with it. Don't give up just because it seems the game is unbeatable. You will find with practice that situations which once seemed to call for a quick three-fingered salute are child's play once you have a feel for the underlying mechanisms of the game.

Anyone interested in discussing *MOO* should feel free to send e-mail to the author on CompuServe at 70314,2302. CGW

Table 1 - Weapons Data

	Average Damage Vs.				Maximum Damage Vs.				Average Damage		
Weapon Name	Shield 0	Shield 5	Shield 10	Shield 15	Shield 0	Shield 5	Shield 10	Shield 15	Per Cost	Per Size	Per Power
Laser	2.50	-2.50	-7.50	-12.50	4.00	-1.00	-6.00	-11.00	0.83	0.25	0.08
Heavy Laser	4.00	-1.00	-6.00	-11.00	7.00	2.00	-3.00	-8.00	0.44	0.13	0.04
Gatling Laser	10.00	-10.00	-30.00	-50.00	16.00	-4.00	-24.00	-44.00	1.11	0.50	0.14
Neutron Pellet Gun	3.50	1.00	-1.50	-4.00	5.00	2.50	0.00	-2.50	1.17	0.23	0.14
Ion Cannon	5.50	0.50	-4.50	-9.50	8.00	3.00	-2.00	-7.00	1.38	0.37	0.16
Heavy Ion Cannon	9.00	4.00	-1.00	-6.00	15.00	10.00	5.00	0.00	0.82	0.20	0.09
Mass Driver	6.50	4.00	1.50	-1.00	8.00	5.50	3.00	0.50	0.72	0.12	0.13
Neutron Blaster	7.50	2.50	-2.50	-7.50	12.00	7.00	2.00	-3.00	1.25	0.38	0.13
Heavy Blast Cannon	13 50	8 50	3.50	-1 50	24.00	19.00	14.00	9.00	0.75	0.23	0.08
Graviton Beam	8.00	3.00	-2.00	-7.00	15.00	10.00	5.00	0.00	1.33	0.27	0.13
Hard Beam	10.00	7.50	5.00	2.50	12.00	9.50	7.00	4.50	0.83	0.20	0.10
Fusion Beam	10.00	5.00	0.00	-5.00	16.00	11.00	6.00	1.00	1.43	0.50	0.13
Heavy Fusion Beam	17.00	12.00	7.00	2.00	30.00	25.00	20.00	15.00	0.81	0.28	0.08
Megabolt Cannon	11.00	6.00	1.00	-4.00	20.00	15.00	10.00	5.00	1.38	0.37	0.17
Phasor	12.50	7.50	2.50	-2.50	20.00	15.00	10.00	5.00	1.39	0.63	0.14
Heavy Phasor	22.50	17.50	12.50	7.50	40.00	35.00	30.00	25.00	0.87	0.38	0.08
Auto Blaster	30.00	15.00	0.00	-15.00	48.00	33.00	18.00	3.00	2.14	1.00	0.40
Tachyon Beam	13.00	8.00	3.00	-2.00	25.00	20.00	15.00	10.00	1.44	0.43	0.16
Gauss Autocannon	34.00	24.00	14.00	4.00	40.00	30.00	20.00	10.00	1.21	0.32	0.32
Particle Beam	15.00	10.00	5.00	0.00	20.00	15.00	10.00	5.00	1.00	0.17	0.20
Plasma Cannon	18.00	13.00	8.00	3.00	30.00	25.00	20.00	15.00	1.50	0.60	0.16
Disruptor	25.00	20.00	15.00	10.00	40.00	35.00	30.00	25.00	1.19	0.36	0.16
Pulse Phasor	37.50	22.50	7.50	-7.50	60.00	45.00	30.00	15.00	1.50	0.94	0.31
Tri-Focus Plasma	35.00	30.00	25.00	20.00	50.00	45.00	40.00	35.00	1.40	0.50	0.19
Stellar Converter	90.00	70.00	50.00	30.00	140.00	120.00	100.00	80.00	1.80	0.45	0.30
Mauler Device	60.00	55.00	50.00	45.00	100.00	95.00	90.00	85.00	1.09	0.40	0.17
Nuclear Bomb	7.50	2.50	-2.50	-7.50	12.00	7.00	2.00	-3.00	2.50	0.30	NA
Fusion Bomb	12.50	7.50	2.50	-2.50	20.00	15.00	10.00	5.00	3.13	0.83	NA
Death Spores	1.00	1.00	1.00	1.00	1.00	1.00	1.00	1.00	0.10	0.02	NA
Antimatter Bomb	25.00	20.00	15.00	10.00	40.00	35.00	30.00	25.00	5.00	0.50	NA
Omega-V Bomb	35.00	30.00	25.00	20.00	50.00	45.00	40.00	35.00	4.38	0.47	NA
Doom Virus	2.00	2.00	2.00	2.00	2.00	2.00	2.00	2.00	0.13	0.02	NA
Neutronium Bomb	55.00	50.00	45.00	40.00	70.00	65.00	60.00	55.00	5.50	0.61	NA
Bio Terminator	3.00	3.00	3.00	3.00	3.00	3.00	3.00	3.00	0.15	0.02	NA
Nuclear Missile	4.00	-1.00	-6.00	-11.00	4.00	-1.00	-6.00	-11.00	0.57	0.08	0.20
Hyper-V Rocket	6.00	1.00	-4.00	-9.00	6.00	1.00	-4.00	-9.00	0.67	0.09	0.30
Hyper-X Rocket	8.00	3.00	-2.00	-7.00	8.00	3.00	-2.00	-7.00	0.67	0.08	0.40
Scatter V Rocket	30.00	5.00	-20.00	-45.00	30.00	5.00	-20.00	-45.00	1.67	0.26	0.50
Merculite Missile	10.00	5.00	0.00	-5.00	10.00	5.00	0.00	-5.00	0.77	0.10	0.50
Stinger Missile	15.00	10.00	5.00	0.00	15.00	10.00	5.00	0.00	0.79	0.10	0.50
Antimatter Torpedo	30.00	25.00	20.00	15.00	30.00	25 00	20.00	15.00	1.00	0.40	0.10
Scatter VII Missile	70.00	35.00	0.00	-35.00	70.00	35.00	0.00	-35.00	2.50	0.30	1.40
Pulson Missile	20.00	15.00	10.00	5.00	20.00	15.00	10.00	5.00	1.00	0.13	0.50
Hercular Missile	25.00	20.00	15.00	10.00	25.00	20.00	15.00	10.00	0.96	0.11	0.63
Hellfire Torpedo	100.00	80.00	60.00	40.00	100.00	80.00	60.00	40.00	2.00	0.67	0.29
Zeon Missile	30.00	25.00	20.00	15.00	30.00	25.00	20.00	15.00	1.00	0.12	0.60
Proton Torpedo	60.00	55.00	50 00	45.00	60.00	55 00	50.00	45.00	1.20	0.60	0.15
Scatter X Missile	150.00	100.00	50.00	0.00	150.00	100.00	50.00	0.00	5.00	0.60	3.00
Plasma Torpedo	150.00	145.00	140.00	135.00	150.00	145.00	140.00	135.00	1.00	1.00	0.33

Master of Orion Technology Game Aid

by Alan Emrich and Tom Hughes, Jr.

This game aid presents the Technology Screen summary descriptions of everything that can be researched. We've enhanced the descriptions with a few of our own notes and corrected many errors. These descriptions are divided by technological category. The number on the left of each item's name is its base technology level.

Computer Technology

1 **Battle Scanner:** Reveals technical specifications of enemy spacecraft in combat and increases Attack Level by +1 and Initiative by +3.

1 **Battle Computer Mark I:** Increases weapon accutacy to level 1.

2 **ECM Jammer Mark I:** Adds 1 level to defense against enemy missile attacks.

4 **Deep Space Scanner:** Detects enemy ships up to 5 patsecs away from your colonies and 1 parsec away from your ships. The cost is free to all friendly colonies.

5 **Battle Computer Mark II:** Increases weapon accuracy to level 2.

7 **ECM Jammer Mark II :** Adds 2 levels to defense against enemy missile attacks.

8 **Improved Robotic Controls III:** Allows up to three factories to be operated per population. The refit cost to upgrade to Robotic Controls III is half of the standard cost of each factory.

10 **Battle Computer Mark III:** Increases weapon accuracy to level 3.

12 **ECM Jammer Mark III:** Adds 3 levels to defense against enemy missile attacks.

13 **Improved Space Scanner:** Detects enemy ships up to 7 parsecs away from your colonies and 2 parsecs away from your ships. Enemy destinations and ETAs can also be accurately determined. The cost is free to all friendly colonies.

15 **Battle Computer Mark IV:** Increases weapon accuracy to level 4.

17 **ECM Jammer Mark IV:** Adds 4 levels to defense against enemy missile attacks.

18 **Improved Robotic Controls IV:** Allows up to four factories to be opetated per population. The refit cost to upgrade to Robotic Controls IV is the standard cost of each factory.

20 **Battle Computer Mark V:** Increases weapon accuracy to level 5.

22 **ECM Jammer Mark V:** Adds 5 levels to defense against enemy missile attacks.

23 **Advanced Space Scanner:** Allows exploration of planets from colony bases up to 9 parsecs away and detects enemy ships up to 3 parsecs away from your ships. The cost is free to all friendly colonies.

25 **Battle Computer Mark VI:** Increases weapon accuracy to level 6.

27 **ECM Jammer Mark VI:** Adds 6 levels to defense against enemy missile attacks.

28 **Imptoved Robotic Controls V:** Allows up to five factories to be operated per population. The refit cost to upgrade to Robotic Controls V is one and a half times the standard cost of each factory.

30 **Battle Computer Mark VII:** Incteases weapon accuracy to level 7.

32 **ECM Jammer Mark VII:** Adds 7 levels to defense against enemy missile attacks.

34 **Hyperspace Communications:** Allows you to communicate with ships and transports in hyperspace, and change their destinations while en route.

35 **Battle Computer Mark VIII:** Increases weapon accuracy to level 8.

37 **ECM Jammer Mark VIII:** Adds 8 levels to defense against enemy missile attacks.

38 **Improved Robotic Controls VI:** Allows up to six factories to be operated per population. The refit cost to upgrade to Robotic Controls VI is twice the standard cost of each factory.

40 **Battle Computer Mark IX:** Incteases weapon accuracy to level 9.

42 **ECM Jammer Mark IX:** Adds 9 levels to defense against enemy missile attacks.

45 **Battle Computer Mark X:** Increases weapon accuracy to level 10.

46 **Oracle Interface:** Coordinates all beam weapon attacks into one simultaneous burst of concentrated fire, halving the enemy's shield strength.

47 **ECM Jammer Mark X:** Adds 10 levels to defense against enemy missile attacks.

48 **Improved Robotic Controls VII:** Allows up to seven factories to be operated per population. The refit cost to upgrade to Robotic Controls VII is 2.5 times the standard cost of each factory.

49 **Technology Nullifier:** Scrambles enemy Battle Computers and ECM, reducing them each, separately, from 2-6 levels (averaging 4) every time the nullifier hits them. This weapon has a range of 4 spaces.

50 **Battle Computer Mark XI:** Increases weapon accuracy to level 11.

Construction Technology

1 **Reserve Fuel Tanks:** Extends the range of a ship by an additional 3 parsecs.

3 **Improved Industrial Tech 9:** Reduces factory construction costs to 9 BC each.

5 **Reduced Industrial Waste 80%:** Decreases factory pollution levels to 80% of the notmal rate.

8 **Improved Industrial Tech 8:** Reduces factory construction costs to 8 BC each.

10 **Duralloy Armor:** Increases the hit points of ships and transports by 50%. Personal combat armor is also enhanced, adding 5 to all ground attacks.

11 **Battle Suits:** Atmor that not only protects but also boosts sttength. Adds 10 to all ground combat rolls.

13 **Improved Industrial Tech 7:** Reduces factory construction costs to 7 BC each.

14 **Automated Repair System:** Damaged ships can repair up to 15% of their total hit points at rhe end of each turn in battle.

15 **Reduced Industrial Waste 60%:** Decreases factory pollution levels to 60% of the normal rate.

17 **Zortium Armor:** Increases the hit points of ships and transports by 100%. Petsonal combat armor is also enhanced, adding 10 to all ground attacks.

18 **Improved Industrial Tech 6:** Reduces factory construction costs to 6 BC each.

23 **Improved Industrial Tech 5:** Reduces factory construction costs to 5 BC each.

24 **Armored Exoskeleton:** Advanced mobile suits that not only boost power and increase defenses, but also offer limited flight to ground troops. Adds 20 to all ground combat tolls.

25 **Reduced Industrial Waste 40%:** Decreases factory pollution levels to 40% of the normal rate.

26 **Andrium Armor:** Increases the hit points of ships and transports by 150%. Personal combat armor is also enhanced, adding 15 to all ground attacks.

28 **Improved Industrial Tech 4:** Reduces factory construction costs to 4 BC each.

33 **Improved Industrial Tech 3:** Reduces factory construction costs to 3 BC each.

34 **Tritanium Armor:** Incteases the hit points of ships and transports by 200%. Personal combat armor is also enhanced, adding 20 to all ground attacks.

35 **Reduced Industrial Waste 20%:** Decreases factory pollution levels to 20% of rhe normal rate.

36 **Advanced Damage Control:** Damaged ships can tepair up to 30% of their total hit points at the end of each turn in battle.

38 **Improved Industrial Tech 2:** Reduces factory construction costs to 2 BC each.

40 **Powered Armot:** Combines high mobility, anri-grav flight, and heavy armored plating to form the most advanced armor available for ground ttoops. Adds 30 to all ground combar rolls.

42 **Adamantium Armor:** Incteases the hit points of ships and transports by 250%. Personal

combat armor is also enhanced, adding 25 to all ground attacks.

45 **Industrial Waste Elimination:** Factories cease to pollute.

50 **Neutronium Armor:** Provides the best internal protection of any armor and increases the hit points of a ship by 300%. Personal combat armor is also enhanced, adding 30 to all ground attacks.

Force Field Technology

1 **Class I Deflector Shields:** Absorbs 1 point of damage from all attacks.

4 **Class II Deflector Shields:** Absorbs 2 points of damage from all attacks.

8 **Personal Deflector Shield:** Protects individual ground troops with a directional force field. Adds +10 to all ground combat battles.

10 **Class III Deflector Shields:** Absorbs 3 points of damage from all attacks.

12 **Class V Planetary Shield:** Absorbs 5 points of damage from attacks against planet surfaces and is cumulative with missile base deflector shields.

14 **Class IV Deflector Shields:** Absorbs 4 points of damage from all attacks.

16 **Repulsor Beam:** Repels enemy ships back one space away from the defending ship. This special weapon has a range of 1 space.

20 **Class V Deflector Shields:** Absorbs 5 points of damage from all attacks.

21 **Personal Absorption Shield:** Absorbs damage from all hand weapons. Adds 20 to all ground combat battles.

22 **Class X Planetary Shield:** Absorbs 10 points of damage from all attacks against planet surfaces and is cumulative with missile base deflector shields.

24 **Class VI Deflector Shields:** Absorbs 6 points of damage from all attacks.

27 **Cloaking Device:** Renders ships nearly invisible until they attack. While cloaked ships receive a +5 bonus to their missile and beam defenses, ships must uncloak to attack (but receive first fire) and will automatically recloak on any subsequent turn in which they don't attack.

30 **Class VII Deflector Shields:** Absorbs 7 points of damage from all attacks.

31 **Zyro Shield:** An energy field that destroys incoming missiles and torpedoes 75% of the time, less 1% per technology level of the missile.

32 **Class XV Planetary Shield:** Absorbs 15 points of damage from all attacks against planet surfaces and is cumulative with missile base deflector shields.

34 **Class IX Deflector Shields:** Absorbs 9 points of damage from all attacks.

37 **Stasis Field:** Freezes one group of enemy ships, up to one space away, for one turn. Frozen ships cannot attack or be attacked.

38 **Personal Barrier Shield:** Completely encases the soldier in a neatly impenetrable force field. Adds +30 to all ground combat rolls.

40 **Class XI Deflector Shields:** Absorbs 11 points of damage from all attacks.

42 **Class XX Planetary Shield:** Absorbs 20 points of damage from all attacks against planet surfaces and is cumulative with missile base deflector shields.

43 **Black Hole Generator:** Creates a sub-space field that warps normal space creating an instantaneous black hole, destroying 25%-100% of enemy ships or missile bases, less 2% per shield class.

44 **Class XIII Deflector Shields:** Absorbs 13 points of damage from all attacks.

46 **Lightning Shield:** An energy field that desttoys incoming enemy missiles and torpedoes 100% of the time, less 1% per technology level of the missile.

50 **Class XV Deflector Shields:** Absorbs 15 points of damage from all attaclts.

Planetology Technology

1 **Ecological Restoration:** Eliminates 2 units of industrial waste for a cost of 1 BC.

2 **Improved Terraforming +10:** Increases the population capacity of planets by 10M for a cost of 5 BC per million.

3 **Controlled Barren Environment:** Permits the colonization of barren and standard planets.

5 **Improved Eco Restoration:** Eliminates 3 units of industrial waste for a cost of 1 BC.

6 **Controlled Tundra Environment:** Permits the colonization of tundra, barren and standard planets.

8 **Improved Terraforming +20:** Increases the population capacity of planets by 20M for a cost of 5 BC per million.

9 **Controlled Dead Environment:** Permits the colonization of dead, tundra, barren and standard planets.

10 **Death Spores:** Horrible biological weapons capable of reducing the maximum planetary populations by 1 million per attack (with political consequences, see Chapter 11).

12 **Controlled Inferno Environment:** Permits the colonization of inferno, dead, tundra, barren and standard planets.

13 **Enhanced Eco Restoration:** Eliminates 5 units of industrial waste for a cost of 1 BC.

14 **Improved Terraforming +30:** Increases the population capacity of planets by 30M for a cost of 4 BC per million.

15 **Controlled Toxic Environment:** Permits the colonization of toxic, inferno, dead, tundra, barren and standard planets.

16 **Soil Enrichment:** Converts standard planets to fertile environments, increasing population growth by 50% and raising the base planetary size by +25% for a one time cost of 150 BC.

17 **Bio Toxin Antidote:** Reduces casualties taken from biological weapons by 1 million per attack.

18 **Controlled Radiated Environment:** Permits the colonization of radiated and all other planets.

20 **Improved Terraforming +40:** Increases the population capacity of planets by 40M for a cost of 4 BC per million.

21 **Cloning:** Allows bio-engineered colonists to be grown at a rate of 1M per 10 BC (half the cost of the standard rate).

22 **Atmospheric Terraforming:** Converts hostile planets to standard minimal environments (including raising its base population size by up to 20 million), normalizing population growth for a one time cost of 200 BC.

24 **Advanced Eco Restoration:** Eliminates 10 units of industrial waste for a cost of 1 BC.

26 **Improved Terraforming +50:** Increases the population capacity of planets by 50M for a cost of 3 BC per million.

27 **Doom Virus:** Dreadful biological weapons capable of reducing planetary populations by 2 million per attack (with political consequences, see Chaptet 11).

30 **Advanced Soil Enrichment:** Converts standard and fertile planets to gaias, doubling the population growth and increasing the planet's base size by +50% for the one time cost of 300 BC.

32 **Improved Terraforming +60:** Increases the population capacity of planets by 60M fot a cost of 3 BC per million.

34 **Complete Eco Restoration:** Eliminates 20 units of industrial waste for a cost of 1 BC.

36 **Universal Antidote:** Reduces casualties taken from biological weapons by 2 million per attack.

38 **Improved Terraforming +80:** Increases the population capacity of planets by 80M fot a cost of 2 BC per million.

40 **Bio Terminator:** Abominable biological weapons capable of reducing planetary populations by 3 million per attack (with political consequences).

42 **Advanced Cloning:** Allows bio engineeted colonists to be grown at a rate of 1M per 5 BC.

44 **Improved Terraforming +100:** Increases the population capacity of planets by 100M fot a cost of 2 BC per million.

50 **Complete Terraforming:** Increases the population capacity of planets by 120M for a cost of 2 BC per million.

Propulsion Technology

1 **Retro Engines (Warp 1):** Moves ships at warp one (1 parsees per turn) and allows a maximum maneuverability of class I in combat.

3 **Hydrogen Fuel Cells (Range 4):** Fuel reserves allow ships to move up to 4 parsees away from colony planets.

5 **Deuterium Fuel Cells (Range 5):** Fuel reserves allow ships to move up to 5 parsecs away from colony planets.

6 **Nuclear Engines (Warp 2):** Moves ships at warp two (2 parsecs pet turn), and allows a maximum maneuverability of class II in combat.

9 **Iridium Fuel Cells (Range 6):** Fuel reserves allow ships to move up to 6 parsecs away from colony planets.

10 **Inertial Stabilizer:** Generates a field that teduces the inettia of ships, and adds 2 classes of maneuverability in combat (i.e., +2 defense and +1 combat speed).

12 **Sub-Light Drives (Warp 3):** Moves ships at warp three (3 parsecs per turn), and allows a

STRIKE SQUAD™

INTERSTELLAR TRAVEL

BUYING EQUIPMENT

TWO-PLAYER PLAY

EAT FIRE, BUG-EYED SCUM!

THE CONSORTIUM OF WORLDS HAS BEEN OVERRUN BY THE VILE INSECTOID K'KISTIKS. BRUTAL OPPRESSION AND MASS SLAVERY NOW RULE WHERE ONCE THERE WAS PEACE AND HAPPINESS.

A DISTRESS CALL FROM THE CONSORTIUM HAS REACHED YOU AND YOUR STRIKE SQUAD—A CREW OF SMUGGLERS, BOUNTY-HUNTERS AND RAPSCALLIONS FROM THE BACKWATERS OF THE UNIVERSE.

WITH THE RIGHT SHIP, THE RIGHT TOOLS AND WEAPONS, AND FOR THE RIGHT PAY, THERE'S JUST A CHANCE THAT YOUR STRIKE SQUAD CAN HELP.

WILL NOBODY STOP THE K'KISTIK SLAVEMASTERS? OR WILL YOU?

- THIRTY MERCENARIES OF NINE RACES TO CHOOSE FROM.
- ALL-NEW HIGHLY INTUITIVE GAME INTERFACE.
- PULSING SOUNDTRACK AND INSANE DIGITIZED SOUNDS.
- PLAY ALONE OR WITH A FRIEND—OR AN ENEMY.

MINDCRAFT

2291 205th Street, Suite 201, Torrance, CA 90501

Actual IBM VGA screen photos

Circle Reader Service #98

maximum maneuverability of class III in combat.

14 Dolomite Crystals (Range 7): Fuel reserves allow ships to move up to 7 parsecs away from colony planets.

16 Energy Pulsar: A potent engine modification which generates a sudden spherical burst of energy striking all adjacent target's armor for up to 5 points of damage plus 1 per two ships in the attacking, pulsar-armed group.

18 Fusion Drives (Warp 4): Moves ships at warp four (4 parsecs per turn), and allows a maximum maneuverability of class IV in combat.

19 Uridium Fuel Cells (Range 8): Fuel reserves allow ships to move up to 8 parsecs away from colony planets.

20 Warp Dissipator: Specialized weapon that disrupts the warp fields surrounding enemy ships. It has a 50% chance of reducing their speed by I each time the target group is fired upon and can, wirh enough hits, leave that group "dead in space" and unable to warp out of combat.

23 Reajax II Fuel Cells (Range 9): Fuel reserves allow ships to move up to 9 parsecs away from colony planets.

24 Impulse Drives (Warp 5): Moves ships at warp five (5 parsecs per turn), and allows a maximum maneuverability of class V in combat.

27 Intergalactic Star Gates: Allows your ships to move between any two planets equipped with star gates in a single turn. Costs 3000 BC each to build plus 300 BC per turn to maintain.

29 Trilithium Crystals (Range 10): Fuel reserves allow ships to move up to 10 parsecs away from colony planets.

30 Ion Drives (Warp 6): Moves ships at warp six (6 parsecs per turn), and allows a maximum maneuverability of class VI in combat.

34 High Energy Focus: Increases the firing range of all energy weapons by three.

36 Anti-Matter Drives (Warp 7): Moves ships at warp seven (7 parsecs per turn), and allows a maximum maneuvetability of class VII in combat.

38 Sub Space Teleporter: Teleports ships to any space on the combat map and gives movement initiative and first fire to the teleporting ship group. Is negated by Sub Space Interdictors.

40 Ionic Pulsar: A powerful engine modification capable of generating a spherical burst of phased energy striking all adjacent target's armor for up to 10 points of damage plus one per ship in the attacking, pulsar-armed group.

41 Thorium Cells (Unlimited Range): Self-replenishing fuel that allows ships to move any distance from colony planets.

42 Inter-Phased Drives (Warp 8): Moves ships at warp eight (8 parsecs per turn), and allows a maximum maneuverability of class VIII in combat.

43 Sub Space Interdictor: Creates an intense gravity well surrounding colony planets and rendering sub space teleporters useless. The device is automatically placed for free in all missile bases.

45 Combat Transporters: Transports equipped with these devices have a 50% chance of beaming down onto enemy surfaces before they can be attacked by enemy ships and missile defense bases.

46 Inertial Nullifier: Generates a field that negates the inettia of ships and adds 2 classes of maneuverability in combat (i.e., +4 defense and +2 combat speed).

48 Hyper Drives (Warp 9): Moves ships at warp nine (9 parsecs per turn), and allows a maximum maneuverability of class IX in combat.

50 Displacement Device: Randomly shifts the equipped ship group in and out of notmal space, allowing it to avoid one third of all non-area (i.e., non-special weapon) attacks.

Weapon Technology

1 Lasers: Direct-fire beam weapon that inflicts 1-4 points of damage. Heavy lasers have a range of 2 spaces and do 1-7 points of damage.

2 Hand Lasers: Personal lasers that add 5 to your ground combat rolls.

4 Hyper-V Rockets: Swift missiles that explode for 6 points of damage and move at a speed of 2.5.

5 Gatling Laser: An advanced laset that fires up to four times pet turn for I-4 points of damage with each hit.

6 Anti-Missile Rockets: Trans-light rockets capable of destroying incoming enemy missiles 40% of the time, less I% per technology level of the missile.

7 Neutron Pellet Gun: Heavy particle stream weapon that halves the effectiveness of enemy deflector shields and inflicts 2-5 points of damage.

8 Hyper-X Rockets: Missiles equipped with high energy warheads that explode for 8 points of damage, move at a speed of 2.5, and are controlled by a +1 level targeting computer.

9 Fusion Bomb: Bombs that explode for 5-20 points of damage against planetary targets only.

10 Ion Cannon: High intensity beam weapons capable of inflicting 3-8 points of damage. Heavy ion cannons strike for 3-15 and have a 2 space range.

11 Scatter Pack V Rockets: MIRV versions of Hyper-V Rockets, splitting into five separate warheads that each explode for 6 points of damage and move at a speed of 2.5

12 Ion Rifle: Personal beam weapons that add 10 to your ground attacks.

13 Mass Driver: A linear accelerator that halves the effectiveness of enemy deflector shields and inflicts 5-8 points of damage.

14 Merculite Missiles: Hard-hitting, swift missiles that explode for 10 points of damage, move at a speed of 3, and are controlled by a +2 level targeting computer.

15 Neutron Blaster: High powered beam weapons capable of inflicting 3-12 points of damage. Heavy neutron blasters strike for 3-24 points and have a 2 space range.

16 Anti-Matter Bomb: Bombs that explode for 10-40 points of damage against planetary targets only.

17 Graviton Beam: Tractor-repulsor beam capable of rending ships to pieces. It strikes for 1-15 damage, and the continuous streaming effect of the ray allows excess damage to carry over ftom one ship to another.

18 Stinger Missiles: Steady, hyper-accurate missiles that do 15 points of damage, move at a speed of 3.5, and are controlled by a sophisticated +3 level targeting computer.

19 Hard Beam: An energy-to-matter beam weapon that halves the effectiveness of enemy deflector shields, and inflicts 8-12 points of damage.

20 Fusion Beam: High intensity beam weapon capable of doing 4-16 points of damage. Heavy fusion beams strike for 4-30 points and have a range of 2 spaces.

21 Ion Stream Projector: Fites an intense ionic blast reducing the armor of evety target in the opponenr's group by 20% plus 1% per two firing ships, up to a maximum of 50% of its starting hit points in a single attack. The projector has a range of 2 spaces.

22 Omega-V Bomb: High yield bombs that explode for 20-50 points of damage against planetaty targets only.

23 Anti-Matter Torpedoes: High energy tracking torpedoes that delivet 30 points of damage but may only be fired every other turn. Each torpedo is equipped with a +4 level targeting computet.

24 Fusion Rifle: Inaccurate but incredibly powerful beam weapons that add 20 to your ground combat rolls.

25 Megabolt Cannon: Releases multiple bolts of pure energy in a wide field. It has a bonus +30% chance to hit and strikes for 2-20 points of damage.

26 Phasor: Phased energy beams capable of inflicting 5-20 points of damage. Heavy phasors strike for 5-40 points of damage and have a tange of 2 spaces.

27 Scatter Pack VII Missiles: MIRV versions of Hyper-X Rockets, splitting into seven separate warheads that each explode for 10 points of damage, move at a speed of 3, and are guided by a +2 level targeting computer.

28 Auto Blaster: An advanced neutron blaster that fires up to three times per turn for 4-16 points of damage with each hit.

29 Pulson Missiles: Powerful missiles equipped with anti-mattet warheads that explode for 20 points of damage, move at speed 4, and are conttolled by a +4 level targeting computer.

30 Tachyon Beam: Fires an intense stream of tachyon particles that strike enemy ships for I-25 hits. The continuous streaming effect of the ray allows it to carty damage over ftom one ship to another.

31 Hand Phasor: Potent hand held energy weapons capable of reducing an opponent to his component atoms. Adds 25 to your ground combat tolls.

32 Gauss Autocannon: An advanced linear accelerator capable of fiting four explosive rounds

WALLS OF ROME

SIEGE WARFARE IN CLASSICAL TIMES

Buy *Walls of Rome*, *Strike Squad* or *Bloodstone* and get a Mindcraft game of your choice FREE! Call for details.

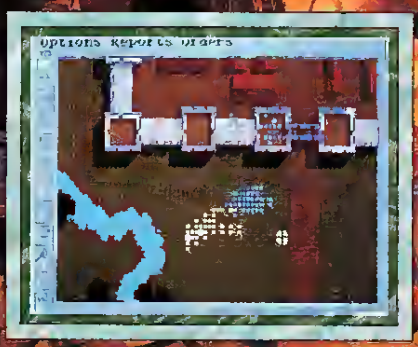

The grandeur that was Rome is yours to defend or conquer in Mindcraft's *Walls of Rome*. All the siege techniques of classical antiquity are in your hands. Scale the walls with ladders, bombard them with boulders or flaming pitch, or undermine them and watch them collapse.

Armies from a multitude of times and places are under your command; fortifications of many types in many settings are yours to besiege or defend. Play the ready scenarios, separately or in extended campaigns of conquest and defense, or use the editor to combine and modify the troops and maps in myriads of ways.

- Unpredictable computer strategies make each battle a new challenge.
- Built-in editor lets you create your own armies, battles and maps.
- Stunning graphics, stirring music, and lifelike digitized sounds.

MINDCRAFT

2291 205th Street, Suite 201, Torrance, CA 90501

Actual IBM VGA screen photos

Call To Order 1-800-525-4933

Circle Reader Service #99

per turn that inflict 7-10 points of damage each. These projectile rounds also halve the effectiveness of enemy shields.

33 Particle Beam: High intensity particle accelerators capable of striking enemy ships up to one space away for 10-20 points of damage and halving the effectiveness of their deflector shields.

34 Hercular Missiles: Highly advanced missile that explodes for 25 points of damage. The hercular missile moves at speed 4.5 and is controlled by a +5 level targeting computer.

35 Plasma Cannon: Fires intense bolts of energy that inflict 6-30 points of damage at a range of 1.

36 Death Ray: An ancient weapon of unbelievably destructive power that inflicts 200-1000 points of damage and has a 1 space range (*not* 3). Only available after defeating the Guardian of Orion (who is armed with it).

37 Disruptor: Unleashes tremendous bolts of pure energy that can strike enemy targets up to 2 spaces away for 10-40 points of damage.

38 Pulse Phasor: An advanced phasor capable of firing three bursts per turn for 5-20 points of damage with each hit.

39 Neutronium Bomb: A devastating bomb that explodes for 40-70 points of damage against planets only.

40 Hellfire Torpedoes: Enveloping energy torpedoes that simultaneously strike all shields. They move at speed 5, are guided by a +6 level targeting computer and, if they hit, deliver damage equal to four 25 point attacks. They may only be fired once every other turn.

41 Zeon Missiles: Most advanced missile available. Capable of striking enemy ships for 30 points of damage and moving at a speed of 5. The zeon missile is guided by a +6 level targeting computer.

42 Plasma Rifle: The most devastating hand held weapon available. Adds 30 to your ground attacks.

43 Proton Torpedoes: High yield energy torpedoes that deliver 60 points of damage but may only be fired every other turn. Each torpedo is equipped with a +6 level targeting computer.

44 Scatter Pack X Missiles: MIRV versions of Stinger Missiles, splitting into ten separate warheads that each explode for 15 points of damage, move at speed 3.5, and are guided by a +3 level targeting computer.

45 Tri-Focus Plasma Cannon: Fires a triad of high intensity plasma beams capable of inflicting 20-50 points of damage.

46 Stellar Converter: Surrounds the target with an extremely powerful matter-energy conversion field, inflicting four 10-35 point attacks. It has a range of 3 spaces.

47 Neutron Stream Projector: Fires a blast of concentrated neuttrino rays reducing the armor of every target in the opponent's group by 40% plus 1% per firing ship, up to a maximum of 75% of its starting hit points in a single attack. The projector has a range of 2 spaces.

48 Mauler Device: Unleashes enormous amounts of focused energy at enemy targets, inflicting 20-100 points of damage.

50 Plasma Torpedoes: Pure energy torpedoes that deliver 150 points of damage and move at speed 6, but lose 15 strength per space traveled (which is always at least one). The launcher can fire every other turn and has a +7 level guidance computer.

** The Amoeba Stream: This is the weapon used by the Amoeba Space Monster (see Chapter 14). You'll never get to use it, but you may have to face it, so be aware that an Amoeba Monster packs one of these as its sole armament. An Amoeba Stream does 250-1000 damage and has a range of 3. Its continuous streaming effect allows it to carry damage over from one ship to another, so expect large groups of small ships to get whittled down fairly quickly when fired upon by this weapon.

** The Crystal Ray: This weapon is used by the Crystalline Space Monster (among others, see Chapter 14). Again, you'll never get to use one, but you'll find yourself on the business end of them when combating this creature. Know that a Crystal Monster packs up to 10 of these babies and each one surrounds a target's shields (like a Stellar Converter), thus making four attacks, each of which does 100-300 points of damage. The Crystal Ray has a range of 3.

[This player's aid was excerpted from Prima Publishing's forthcoming "Master of Orion. The Official Strategy Guide."] CGW

HAVE YOU EVER WONDERED
WHY THOSE OTHER "SIMULATIONS"
ARE SO UNREAL?
PERHAPS, WHILE DOING MORE
PICTURES,
THEY FORGOT ABOUT
RESEARCH, TESTING, & DESIGN.

WE DIDN'T.

SIMULATIONS CANADA...
FOR SERIOUS WARGAMING

NAVAL COMBAT:
NewRED SKY AT MORNING, Global Naval Strategic Combat In The Modern Era.
NewMAN OF WAR, Grand Tactical Naval Combat Under Sail, 1765 - 1815.
THE MIDWAY CAMPAIGN, Operations In The Central Pacific, 1942.
THE SOLOMONS CAMPAIGN, Operations In The South Pacific, 1942-1943.
FLEET MED, Tactical Naval Combat In The Med, 1939-1943.
MALTA STORM, The Battle For The Mediterranean, 1941-1942.
KRIEGSMARINE, Tactical Naval Combat In The Atlantic, 1939-1944.
NORTHERN FLEET, Modern Naval Operations In The Atlantic Ocean.
GRAND FLEET, Tactical Naval Combat In The North Sea, 1906-1920.
IN HARM'S WAY, Tactical Naval Combat In The Pacific, 1943-1944.
LONG LANCE, Tactical Naval Combat In The Pacific, 1942.
SEVENTH FLEET, Modern Naval Operations In The Pacific Ocean.
FIFTH ESKADRA, Modern Naval Operations In The Mediterranean Sea.
GREY SEAS, GREY SKIES, Tactical Modern Naval Combat.

ORDERING INFORMATION, PLEASE READ CAREFULLY: All games are $60.00 each for Americans, $80.00 each for Canadians (GST included), and $65.00 each for purchasers outside North America. We will let cheques clear before shipping (6 weeks!), so, money orders are preferred. PLEASE be sure to tell us which computer you own. **Purchasers from outside of Canada should send payment in U.S. funds.** Nova Scotia residents must add an extra 10% of the total for Provincial tax.
SIMULATIONS CANADA, P.O. Box 452, Bridgewater, NS, Canada, B4V 2X6.
Circle Reader Service #135

THE ULTIMATE ROLE-PLAYING AID

Introducing **The Ultimate Character Editor.** This exciting new product features full mouse and keyboard support, online context sensitive help and a complete windowing system (does **not** require MS Windows to run). This editor allows you to edit 30 of the games listed below (including Might and Magic 1-4, Ultima 4-7, all SSI AD&D games, Bard's Tale 1-3, Wizardry 6-7 and more). The price for this editor is $59.95. So, for the price of 3 editors, you will be getting 30 editors. Upgrades will be available to handle new games as they are released for only $9.95 per game.

• CHARACTER EDITORS - $19.95 each
Might and Magic (1,2,3, 4 or 5), Pool of Radiance, Hard Nova, Bard's Tale (1, 2 or 3), Wasteland, Dragon Wars, Space Rogue, Wizardry (Edits 1-3), Wizardry 4, Wizardry 5, Bane of Cosmic Forge, Crusaders of the Dark Savant, Treasurers of the Savage Frontier, Sentinel Worlds I, Knights of Legend, Secret of the Silver Blades, Curse of the Azure Bonds, Champions of Krynn, Space 1889, Drakkhen, Keys to Maramon, MegaTraveller (1 or 2), Keef the Thief, Darklands, Escape from Hell, Ultima (3, 4, 5, 6, 7 or 7 pt. 2), Savage Empire, Dark Heart of Uukrul, Tunnels and Trolls, Lord of the Rings (1 or 2), Countdown to Doomsday, Eye of the Beholder (1, 2 or 3), Darklands, Death Knights of Krynn, Fountain of Dreams, Magic Candle (1, 2 or 3), Pools of Darkness, Ultima Underworld (1 or 2), Twilight 2000, Planets' Edge, Dark Queen of Krynn, Prophecy of the Shadow, Martian Dreams, Realms of Arkania.

• HINT BOOKS - $9.95 each except where noted
Might and Magic 1, Knights of Legend, Curse of the Azure Bonds, Champions of Krynn, Legacy of Ancients, Dark Heart of Uukrul, Wizardry (1, 2, 3, 4, 5, Bane or Crusaders **($12.95)**), Eye of the Beholder 2, **Might and Magic 3 ($12.95).**

IBM listed. Apple and C64 versions also available.
Please add $4.00 for shipping and handling.
Open from 9 AM - 9 PM every day for your convenience.

MasterCard VISA

GOSSELIN COMPUTER CONSULTANTS
P.O. Box 1083 • Brighton, MI 48116 • (313) 229-2453

Circle Reader Service #68

It took 1400 years, but we finally got them together!

Picture this, two of history's most ruthless and ambitious leaders in the same room. Now throw in the fact that both are looking towards world domination with massive armies following their every command. Sounds interesting, doesn't it. This winter, Koei's bringing Genghis Khan and Cao Cao together to a store near you, and it's going to be exciting. After all, Genghis Khan is out to lead his Mongol hordes victoriously across Asia and Europe in GENGHIS KHAN II: CLAN OF THE GRAY WOLF and Cao Cao's devising new ways to reunite China after the collapse of the Second Han Dynasty in ROMANCE OF THE THREE KINGDOMS III: DRAGON OF DESTINY. The contest for world domination is about to begin. Are you ready?

SEAL AN ALLIANCE.

PREPARE FOR DISEASE & DISASTER!

CONQUER THE WORLD!

SEIZE THE BATTLE ADVANTAGE.

- VGA color
- Mouse support
- Sound Blaster & AdLib™ sound support

KOEI

KOEI Corporation, 1350 Bayshore Highway, Suite 540
Burlingame, CA 94010

PC Compatible

ALSO AVAILABLE FOR SNES & SEGA.

KOEI Games are available for all systems in retail outlets nationwide! If you can't find the KOEI product you are looking for, call us at (415)348-0500 (9am to 5pm PST).

Genghis Khan II and Romance of the Three Kingdoms III are trademarks of KOEI Corporation

Circle Reader Service #81

FLORINS IN ARABIA

SNEAK PREVIEW
Game Still In
Development

QQP's *Merchant Prince* Is A Sure Moneymaker

by Alan Emrich

If *Master of Orion* can be called "*Civilization* in space," then *Merchant Prince* is likely to be known as "Machiavellian *Civ*." The sense I got of deja vu and daggers is very strong, indeed. Set in the glorious Renaissance Age, this always four-sided contest is a calculated power struggle of pure greed and utter ruthlessness. Social Darwinians could site *Merchant Prince*, in fact, as an excellent model of the survival of the fittest, fastest and foulest in human nature. In other words, *my kind of game.*

Unfurl the Maps

The most striking and alluring feature of *Merchant Prince* is the map of the world and its undiscovered regions. Players of *Empire Deluxe* and *Civilization* will be used to the black tiles that cover unexplored areas, a tradition in strategy games of exploration that has evolved little since the dawn of computer gaming. *Merchant Prince* gives its undiscovered map a charming and unique twist.

When the game begins, the map is covered by another, less accurate map with the look of 14th century cartography. What is known of the world is displayed somewhat accurately, but the map becomes more ripe with canards than calculations the further you drift from the starting city of Florence. The estimations of coastlines and cities, while generally helpful, can be wildly inaccurate, and there is far more to discover than this "cartographer's guesstimate" map suggests.

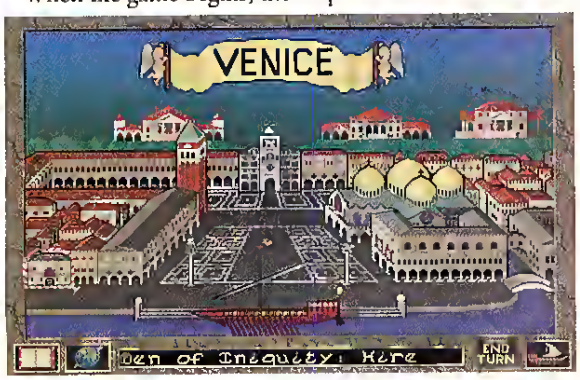

There can be two types of worlds generated: a historical one, where Florence is in Italy and you will be able to figure out the location of other cities from your 7th grade geography lessons; and the more interesting randomly generated worlds. For better or worse, these randomly generated worlds, where true exploration skills apply, are "fixed" when created. They will always have the same number of cities, with the same names, selling the same goods (although the prices of imports and exports do seem to vaty). This begin the case, you'll know that you haven't seen everything until that last city, which you'll know by name, has been discovered and accounted for.

Once cities have been discovered through standard, square-by-square exploration, the game really begins. Cities are either open or closed to trade. Closed cities can be opened by conquering armies, which must be hired at considerable expense. If a you conquer a city, you get to decide who that city will trade with, which means that certain opponents can be included or excluded from trading there. Most cities seem to be open, and once a friendly trade unit is inside the city, the only place of any urban interest is the marketplace.

A Fist Full of Florins

Here, in each city's marketplace, you can see the price that cities will pay, in Florins, for any of the world's 20 different types of merchandise (including light and heavily armed soldiers). Items that a city has in good supply are generally the items that the city produces. To make money, you must buy cheap in one city, and then haul the stuff to other cities that will pay dearly for it. But money isn't everything in *Merchant Prince*—it is merely a means to an end. Money is but a tool for purchasing what *really* matters, which is, as they say on *Home Improvement*, "More power!"

To build an economic empire, players may purchase camel and donkey caravans to conduct overland exploration and establish trade routes. Camels are preferred to donkeys in the world's large complement of desert terrain. To facilitate overland commerce, as in *Civilization*, you can build roads, which, by the way, even *look* like the roads in *Civ*!

For long distance traders, there are four different sizes of trading vessels that can be purchased at ports cities (which is almost all of them, as even inland cities are often connected to the oceans by rivers). Players who buy a ship will find that they have varying movement allowances per turn and cargo carrying capacities, offering a budding Onassis

Brian Vodnik's

Kingdoms of Germany™

Available in Stores NOW!

The BEST Medieval Strategy Game Series made. Period.

Features

- 1-6 Players, 196 Territories
- 7 Troop types and catapults
- 5 Difficulty levels with handicapping
- Control of up to 20 armies and 5 flotillas per kingdom, 5 Castle types
- Toggle each kingdom between human, computer, and off
- Resource management of food, wood, stone, iron
- Beautifully HAND-DRAWN graphics
- Huge 832 X 711 pixel map that you actually play on!
- Simple point and click interface to an intricate and detailed game

New Additions

- Artificial intelligence (AI) that makes extremely tough computer opponents at the higher difficulty levels (even tough enough to beat the game designer, Brian Vodnik!)
- Quickmove™ and Double Quickmove™ which greatly speeds up the computer's turn
- Quick and easy food shortage/ crop increase notification for faster turns
- Quick siege
- Dispatch/Gather troops to or from castle garrisons to adjacent territories
- Immediate/Delayed catapult construction option
- End of turn checking for movable armies

Available NOW!

REDUCED!!

Actual IBM Screen Shots

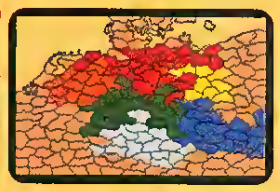

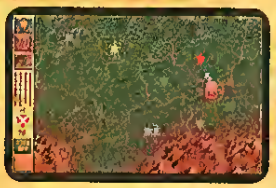

Call or send $4.00 for a 7-turn playable demo or download it FREE from our BBS @ (708) 545-1410 and get hooked!
Save $20 off of the list price of $59.95 and get Kingdoms of Germany™ for only $39.95 + $3.50 S&H
Reduced! Get Vikings™ for only $29.95 + $3.50 S&H. Registered users can upgrade to Vikings™ Enhanced for $10. Call for Details.
Buy Vikings™ and Kingdoms of Germany™ for $64.95 + 3.50 S&H and get the Vikings™ Enhanced upgrade (a $10.00 value) FREE!
Check, Money Order, and Visa/Mastercard accepted. Call Realism Entertainment™ for more details on all offers at (708) 595-7487.

Realism Entertainment™
The video game perfectionists . . . details, details, details!™

Vikings™ is available for Amiga and IBM.
Kingdoms of Germany™ available for IBM.
Coming soon for Color Macintosh.

Realism Entertainment™
6N522 Pine Street
Bensenville, IL 60106
(708) 595-7487

VISA MasterCard

VIKINGS™, Fields of Conquest™
Kingdoms of Germany™ and
TRUE 32-BIT™, are trademarks of
Realism Entertainment™

© 1993 Realism Entertainment™
All Rights Reserved Worldwide.

a variety of tools with which he can set sail into his future of economic empire building.

Through a fairly intuitive set of screens, it is easy to load up both land and naval trading units in a city and move them out. Movement is either done manually, square-by-square, or by selecting a destination city and allowing the computer to automatically handle movement each turn. When opting for this latter method, the computer generated trade route can be set to one of three different risk/speed levels. While it might be faster to cut straight across the oceans, it is safer to hug the coastlines and stay near other cities. The old adages of "time is money" and "haste makes waste" come into conflict when deciding upon the risk/speed levels for individual trade routes.

Trading routes can even be automated, much like in *Railroad Tycoon*. Once a profitable "milk run" is established, you need only organize your trading units into groups for their mutual protection, tell them what to buy and sell, and assign them to routes of up to four destinations each (just as in *Railroad Tycoon*). As the florins roll in, however, there will be more to do with them than just impress your banker, but I don't want to get ahead of myself.

It's a Cruel World, My Child

The trouble with the world is that it is full of random events. Specifically, these disasters appear in the form of brigands, pirates, storms and the machinations other players. Brigands attack your caravans, while pirates trouble your ships. Both of these troublesome occurrences are carefully targeted toward established trade routes. When defeated, brigands and pirates will dissipate somewhat, but if they find commerce poorly protected and easily captured, it is like ringing the dinner bell for a school of sharks. The slightest sign of weakness will lead to the rapid infestation of your routes by those brigands and pirates who would steal from you. To protect commerce, you must hire guards, who both take up valuable cargo space and consume a fixed amount of money every turn, cutting into the profits with every passing year.

Now How Much Would You Pay?

Eventually, you will become rich. With a steady income to support your ambitions, the time will soon come for you to look toward bigger and better things. In particular, there are two high offices to which you can be elected: Leader of the Doge (which effectively makes you the "world ruler") or the Pope (a lesser, but still powerful, world ruler). Election to either seat requires the purchase of Doge members (corrupt politicians who can be a considerable financial drain and may not stay loyal) or Cardinals (who "stay bought" and provide a steady income from their continuing sale of indulgences). Occasionally, these hired votes will be assassinated, hanged for treason, die of old age, or any of a number of things that will deprive you of their benefits. When the excrement hits the rotary air circulator and it is suddenly time to elect a new leader to one of these exalted positions, every vote counts.

Once ruler of either of these areas, your power and influence increases tremendously. As Pope, for instance, you can set the income generated from the sale of indulgences (not too high, though, or the church becomes unpopular), create more cardinals (they can die off and need occasional replacement—besides the Pope is cut in for a piece of the action of all Cardinal sales), excommunicate a city (which then pays more for any imported goods) or even call a Crusade (giving the Pope, in effect, a free army to play with). The leader of the Doge is even more powerful, assigning jobs to other players who then control the corrupt purse strings of the state. Some things never change, it seems.

Four Against The World

The real beauty of *Merchant Prince* clearly lies within its multi-human player element. Each of the four positions in the game can be managed by a human player, with a specific play-by-email feature included. Players can send messages (full of conniving, weaseling, and back stabbing treachery, no doubt) in their play-by-email moves and make all the behind-the-scenes deals and public announcements that they want. In games of power politics such as *Merchant Prince*, it is easy to imagine the phone lines burning with intrigue as spouses stare in wonderment at players shouting, "Make *you* the Pope? What's in it for me? How about transit rights through Tunis and 2000 Florins... *in advance*." Yes, the possibilities are there, all right.

When another player gives you trouble, there is more than one way to intrigue against him. To wit, you can always go down to the local sleazy bistro and hire either an arsonist, a muck raking slanderer, or quiet assassin to deal with the situation. Murdering the Pope or members of the Doge, soiling a player's good name, and burning down opponents' villas are all just tools of the trade in *Merchant Prince*.

Personally, I enjoy trading games, and loved *Civilization*. Not surprisingly, my initial impressions of this QQP game have left me intrigued and interested to see it in its final form. Although I found myself taking a lot of notes to keep track of optimal buying and selling prices (we anal retentive types really like to optimize our trade routes), I found playing *Merchant Prince* no less enjoyable because of this. Solid and with ample play value, I think *Merchant Prince* will create quite a trade among gamers, particularly those seeking a good play-by-email backstabbing feast. One final word of advice, though: Although the world (and the players) are rich, a good fortune is no substitute for good fortune. CGW

How Could We Ever Improve The World's Best Selling Chess Program?

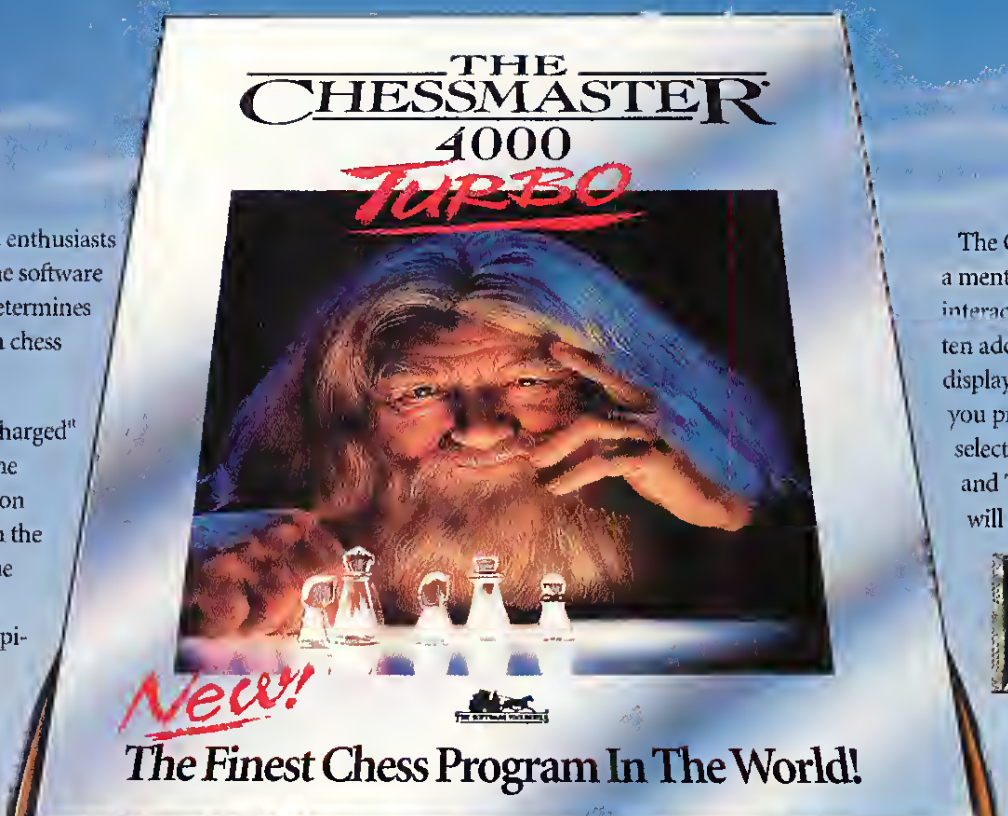

Computer chess enthusiasts will tell you that the software "engine" is what determines the true power of a chess program.

The new "turbocharged" 32-bit engine in The Chessmaster Version 4000 is based upon the engine that won the 1992 World Computer Chess Championship in Madrid, Spain. Taking advantage of the 32-bit processing capabilities of 386 and 486 processors, chess for the PC has reached a new level of excellence.

The Chessmaster 4000 Turbo has a new custom Windows™ interface for spectacular graphics. Choose between 3-D or 2-D. Rotate the board. Choose from a dozen chess sets or design your own set or board.

The Chessmaster acts as a mentor and provides a new interactive animated tutorial, ten additional teaching displays and "rate my plays;" you predict the correct moves selected from famous games and The Chessmaster will score you.

New views including 3-D and rotating boards

The Software Toolworks has long been recognized as the leader in computer chess programs. Now, we're setting a new standard. Truly, The Chessmaster 4000 Turbo is the finest chess program in the world.

We Gave It A Stronger Engine!

THE CHESSMASTER 4000 TURBO

The Finest Chess Program in The World!

Available for IBM PC and compatibles, Windows and MPC CD-ROM

For dealer info or to order, call toll-free

1-800-234-3088

Copyright © 1986-1993 The Software Toolworks Inc. The Chessmaster, The Software Toolworks and logo are registered trademarks of The Software Toolworks Inc. IBM is a registered trademark of International Business Machines Corporation. Microsoft and MS-DOS are registered trademarks and Windows is a trademark of Microsoft Corporation. All other trademarks and registered trademarks are the property of their respective holders.

Circle Reader Service #137

War In Our Time

A Survey Of Wargames From 1950-2000

by M. Evan Brooks

Pity the conremporary wargame designer. With the collapse of rhe Soviet Union and the disappearance of the "Red Monolithic Threat," wargame designers are as confused as senior cabinet officials in the Clinton administration. Hypothetical Soviet-NATO confrontations simply lack marketability now, while Balkan intervenrions have rhe appeal of overripe compost; and if one can come up with a timely topic (e.g., the economic collapse of rhe Soviet Union *a la Crisis in the Kremlin*), actual events can render it obsolete before the code is completed. The "New World Order" is characterized by a lack thereof, and until a viable other world milirary-industtial complex evolves that is truly fearsome, contemporary designs may well avoid strategic perspectives.

A continuing saga, this survey will cover contemporary wargames, from the Korean War to the neat future. Ratings have been revised, and earlier releases will often have lower ratings, simply because time is particularly unkind to electtonic entertainment products.

If any readers have additions/corrections/modifications, please send them to me in care of this magazine or via modem on GEnie (address: M.E. Brooks). The readet submitting the most correct additions will receive a one-year subscription/extension to his *CGW* subscription.

The winner from the 1900-1950 petiod is Robert J. Cohen. A long-time reader, Mr. Cohen remembers reading my inirial writings from a decade ago in *Current Notes*, an Atari user group publication. Congrarulations! Please note that submissions are to be in the period covered in the article. One confused rhough enrerprising teader added many Civil War and Viernam period "omissions" to the 1900-1950 survey.

LEGEND: xxx = Data not available.
LINE 1: Title/Rating
Ratings:

0	= Good use as a magnet holder
★	= Avoid
★★	= Marginal
★★★	= Average to Good
★★★★	= Very Good
★★★★★	= The Highest Recommendation
N-R	= Nor Rated

LINE 2: (Machine Format [(A)tari/(C)ommodore/(Ap)ple II/(T)RS80/II(GS)/(Am)iga/(ST)/(M)acintosh/(I)BM]; Issue of *CGW* in which thar game was mentioned; bold print refers to major article. [Company/Designer/Date of Publication/Price (O/P: Out of Print)]
LINE 3: Difficulty: (Beg)inner/(Inr)ermediate/(Adv)anced; Envitonment (Land)/(Nav)al/(Air)/(Dip)lomatic/(Econ)omic; Level (Tac)tical/(Op)erational/(St)rategic; # of Players (M: modem option).

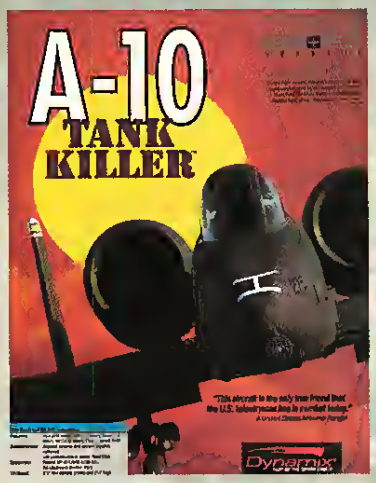

Level Definitions:
Tactical: man-to-man up to company level (turns represent seconds ro hours)
Operational: battalion-level to division-level (turns represenr hours ro weeks)
Strategic: corps-level ro theater army or higher (turns represent weeks to years)
Military Organization:

Fire Team	2-3
Squad	9-12
Platoon	40-50
Company	120-150
Battalion	500-1,000
Brigade	3,000-5,000
Division	10,000-15,000
Corps	20,000-80,000
Army	100,000-up

ABRAMS BATTLE TANK (★★)
(I; #60) Electronic Arts; Damon Slye; 1989; $49.95
Int/Land/Tactical/1
The first serious conremporary tank simulation for the faster 16-bit machines, this product has been superseded by later releases (*M-1 Tank Platoon, Tank*). Graphics were adequate, but terrain elevation left something ro be desired, and the program only portrayed a single tank while modern doctrine emphasizes larger element (company/squadron) employment.

ACE: AIR COMBAT EMULATOR (N-R)
(C/I; #35,88) Spinnaker/UXB; Ian Martin; 1987; O/P
Beg/Air/Tac/1
A British import and arcade game, offering a two-player split screen option.

ACE 2: AIR COMBAT EMULATOR (N-R)
(C/I) Spinnaker/UXB; Ian Martin; xxx; O/P
Similar to its predecessor, except for the fact that it occurs over an ocean environment and not land.

A-10 TANK KILLER (★★★+)
(Am/I; #62,65,66,68,87) Dynamix; Damon Slye; 1989; $59.95
Int/Air/Tac/1
A simulation of the Warthog, the best CAS (close air support) aircraft ever forced on the Ait Force. Version 1.5 has *Desert Storm* scenarios, and the graphics are well done. Missions are varied, but joystick control is very sensitive. Maintaining level flight may prove difficult, especially when using the chain gun.

AIDE DE CAMP (★★★★)
(I; #108) HPS; Scott Hamilton; 1993; $79.95
Int/Land-Nav-Air/Tac-Op-Str/1
Not a game as much as a gamer's aid, this utility program will assist you in converting any board wargame to computer output, albeit without the AI. Once files are created, games can be played by e-mail. A library of conversions by grognard users is already under way.

AIRBORNE RANGER (★★+)
(C/Ap/Am/ST/I; 41,43) MicroProse; Lawrence Schick; 1987; $29.95
Inr/Land/Tac/1
Contemporary Ranger operations in a semi-arcade mode that works. Challenging and fun for both adults and children, *Airborne Ranger* is recommended for a diversion from the more serious simulations.

WHERE WILL

THE JOKER™

STRIKE NEXT?

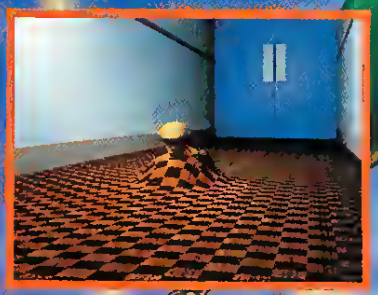

- ❑ *Mindblowing 3D morphs!*
- ❑ *Stunning hi-res graphics!*
- ❑ *Electrifying soundtrack!*
- ❑ *11 meg of compressed data!*
- ❑ *Not yet available in stores!*
- ❑ *Completely non-detrimental!*
- ❑ *Save $10.00 by ordering now!*
- ❑ *Not meant to be used as a virus!*

Illustration and ad design by M. Winterbauer

Error: Major meltdown! Gone fishing...

Mouse droppings detected on motherboard!

Power surge damage!

Because you smell, I refuse to compute!

Fatal R/W error on Drive C: Out of memory! Error 408: Disk full! Self-destruct sequence activated!

The JOKER is that powerful tool you diehard pranksters have yearned for! Choose from 60 different virus-like pranks that can be installed on anyone's IBM VGA machine in seconds. In addition, a new function allows you to install a prank routine on your own computer; to deter curious fingers from gaining access to your precious files. Once a prank routine has been planted, keyboard lights will flicker, sound effects will whistle, and awesome 3D morphs will appear to leap off the screen. Best of all, you will have total control over their computer. Giving you instant fame in the fun world of *Pranksterism!*

Get The JOKER™ before he gets YOU!!!

Requirements: IBM or clone 286+, VGA, mouse. Sound Blaster supported.
Pyramid Software: Part of Raymond Lueders Studio (708) 697-9400

Yes, please send me The JOKER! Enclosed is my check or money order for the introductory price of only $29.00 plus $3.50 s/h.

NAME_____ COUNTRY_____

ADDRESS_____ CITY_____

STATE/PROVINCE_____ ZIP/POSTAL CODE_____

IL. residents please add sales tax. Make checks payable to: Raymond Lueders Studio, Box 755, Streamwood, IL 60107

Circle Reader Service #122

NEED A HINT?

COMPUTE's Adventure Game Player's Handbook is the **ultimate** hint book for adventurers and role-players alike! Features:

- ❑ **512 pages of hints, clues, and walk-throughs** (including programmer's *cheat modes*)!
- ❑ Beautifully **illustrated** with over **300** game snapshots, digitized images, and **vital maps**!
- ❑ Complete solutions to **37** popular games like: ***The 7th Guest, Star Trek, King's Quest, Ultima Underworld, Inca, Kyrandia, Space Quest, Leisure Suit Larry,*** and many more!

Available at software retailers or send $21.95 ($2.50 s/h) to: COMPUTE Books, c/o CCC, 2500 McCellan Ave., Pennsauken, NJ 08109

AIR DUEL (★★)
(Am/I; #85,111) MicroProse UK; Glynn Williams; 1992; $59.95
Int/Air/Tac/1
Multi-period air combat *a la Chuck Yeager's Air Combat.* One can actually choose aircraft from World War I through the present—and that is the problem. The aircraft simply are clumsy to operate, and do not seem historically correct, e.g. would a Fokker Triplane actually have a chance to down an F-15? Wouldn't the backdraft ftom a jet be sufficient to throw a biplane out of the sky? A great idea with mediocre execution.

AIR FORCE COMMANDER (★★)
(I) Impressions; David Lester; 1992; $29.95
Int/Air/Str/1
Offering multi-scenario options fot strategic air supremacy in the Middle East, the scenarios themselves are detailed and somewhat esoteric, e.g. Bahtain vs. Qatar (actually not that unrealistic given the political realities). But the speed of the game could not be slowed down (eventually a patch was distributed over electronic bulletin boards). Overall, an interesting effort with little potential for enduring play value.

AIR STRIKE USA (★+)
(Am/I; #82) CinemaWate/Spotlight; Rod Swift; 1990; $39.95
Beg/Air/Tac-Op/1
An arcade game semi-disguised as a flight simulator, *Air Strike* potttays an *ATF II* (ultra-modern attack fighter) in a multitude of missions wotld-wide. Documentation is somewhat spartan, with the world views and flight mechanics of a similat vein.

AIR WARRIOR (★★★★)
(#63;67,88) GEnie; Kesmai; 1988; $6/hout
Int/Air/Tac/1-multi; M
An on-line simulation of tactical air combat ftom World War I onwards. Continually being tevised and updated, it is interesting although it can become an expensive way of life. The learning curve is lengthy, but often veteran pilots are available on-line who are willing to give assistance and tutorials.

APACHE STRIKE (N-R)
(M/I; #48) Electronic Arts/Silicon Beach; James W. Long and Tom Zerucha; 1988; O/P
Beg/Air/Tac/1
An arcade version of an AH-64 helicopter simulation, all action occurs in an urban envitonment *a la Air Wolf.*

ARCTIC FOX (N-R)
(C/Ap/ST/Am/I; #28) Electronic Arts; Kevin Ryan, Jeff Tunnell, Damon Slye and Richard Hicks; 1986; O/P
Beg/Land/Tac/1
A futuristic tank arcade game resembling the early coin-op *Tank Zone*, but with more options.

ARMOR ALLEY (★+)
(M/I; #87) Three Sixty; Arthur Btitto II; 1990; $39.95
Bas/Land-Air/Tac/I-4; M
An arcade tank/air suppott game, this involves eight scenarios of increasing difficulty. Graphics and game play can offet a short entertaining divetsion, but little of serious impott. An updated version of an early Apple 8-bit game.

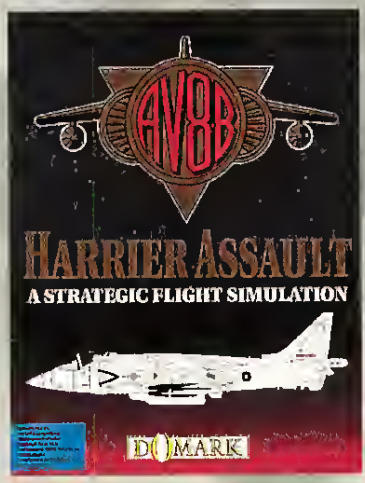

ARMOR ASSAULT (★+)
(A; #3.1,37) Epyx; John Weber; 1983; O/P
Beg/Land/Tac/1-2
A tactical meeting engagement between US and Soviet forces, this game was one of the first to offer a "design-yout-own-scenario" option. Units are limited to six vehicles each (no other ait ot ground support); hence its realism is very low. Given the contempotary market, this game is visibly obsolete.

ASHES OF EMPIRE (N-R)
(I; #111) Gametek; Mike Singleton; 1993; $59.95
Adv/Land/Op-Str/1
A logistician's dream (nightmare?) of reconstructing a nation-state that has recently disintegrated into numerous factions (does the name Boris Yeltsin ring a bell?).

ATAC (★★)
(Am/I; #105) MicroPlay; Argonaut; 1992; $59.95
Int/Air/Tac/1
Initially titled *White Shadow* (until many people confused it with an old television show about a white basketball coach in an inner city school), this simulation *(Advanced Tactical Air Fighter)* pottrays the drug wars between the US and the Medallin cartel *a la* the book *Clear and Present Danger.* Adequate is a fair description, but no one was really excited about the parameters of the design.

AV8B HARRIER ASSAULT (N-R)
(Am/I; #106) Domark; Simis; 1993; $59.95
Adv/Air/Tac-Op/1
A detailed simulation of the British *Harrier.* Unlike most flight simulators, this was more of an operational wargame which offered the opportunity to plan and execute an amphibious operation (see *Jumpjet* for similar treatment of the aircraft).

B-1 NUCLEAR BOMBER (0)
(Ap; #1.1) Avalon Hill; xxx; 1983; O/P
Beg/Air/Tac/1
An early game from Avalon Hill, its play mechanics are embarrassing in the contempotary market; in fact, its play mechanics were embarrassing when it was initially released.

BALANCE OF POWER (★★★)
(Ap/GS/Am/ST/M/I; #29,34,40,57,64)
Mindscape; Chris Crawford; 1985; $49.95
Adv/Dip/Str/1-2
With numerous tevisions having already appeared, this simulation of modern power politics graduated from a bi-polar world (US/Soviet) in its initial release to a multi-polar world (US/Soviet/Chinese/Third World) in its later edition. A newer edition will probably simulate the newest vetsion of *Realpolitik*, with the collapse of the Soviet Empire and the restoration of the instabilities inherent in Eastern Europe.

BALTIC 1985 (N-R)
(Ap/C) Strategic Simulations Inc.; Roger Keating; 1984; O/P
Int/Nav-Air/Op/1-2
Part of SSI's *When Superpowers Collide* seties, this simulation covets World War III in the Baltic.

BATTALION COMMANDER (★★+)
(A/Ap/C; #37) Strategic Simulations Inc.; David Hille; 1983; O/P
Int/Land/Tac/1
A modern simulation of company/battalion level operations, this was an improvement on *Combat Leader*, but its age still shows.

BATTLE COMMAND (N-R)
(C; #40,74,88) Applied Computer Consultants; xxx; 1986; O/P
Beg/Land/Op/2; M
More of an abstract *Battle Chess* than a modern simulation.

BATTLE FRONT (★★★)
(C/Ap; #32,37,88) Strategic Studies Group; Roger Keating and Ian Trout; 1987; $39.95
Int/Land/Op/0-2
A very flexible game covering corps-level combat and proper use of the chain of com-

At the Summer Consumer Electronics Show, an incredible new game beat all the rest...

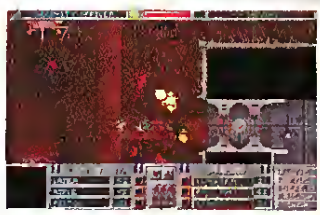

GAME BYTES BEST OF SHOW MAGAZINE

Take off on the adventure *everyone's* talking about: Command Adventures' STARSHIP. You'll wage war in space and on planets of every description. Outwit devious pirates and bloodthirsty aliens. And amass wealth, weapons and glory. All while revelling in bone-chilling sound effects, an incredible CD-quality soundtrack, and what *PC Entertainment* called the "tremendous visual appeal of ray-traced graphics and beautiful cinematic sequences." No wonder *Computer Game Review* said STARSHIP "must be seen to be believed!"

It's never the same game twice. And with over 50 worlds to conquer, isn't it time you got started? To order or for the name of your nearest dealer, *call today!*

1-800-238-4277

Merit Software® FUTURE VISION 13707 Gamma Road • Dallas, Texas 75244 • 214-385-2353

MINIMUM REQUIREMENTS: 386SX 33 PC or 100% compatible, 2MB RAM with 575K Free Low RAM, Hard Drive, VGA Graphics Adapter with 256K Video Memory, Microsoft or 100% Compatible Mouse
SOUND SUPPORT: PC Internal Speaker, AdLib® AdLib Gold® Sound Blaster® Sound Blaster Pro® ProAudio Spectrum 16® Roland MT 32® and Roland Sound Canvas®

©1993 Merit Software ©1993 Future Visionary Inc. Future Vision™ Command Adventures Starship® and Masters of the Imagination™ are registered trademarks of Future Visionary, Inc. ALL RIGHTS RESERVED

mand during World War II. Design-your-own scenarios open the bulk of the 20th cenrury to gaming; however, the artificial intelligence of subordinate commanders is notoriously weak. The game system will eirher atrract or repel the player—there is no middle ground.

BIRDS OF PREY (★★)
(Am/I; #85) Electronic Arts; Argonaut; 1992; $49.95
Int/Air/Tac/1
Modern aerial warfare with over 40 different aircraft. Yet, rhe various aircraft have suspiciously similar flight characteristics and instrumentation. Overall, the personaliry is bland, bland, bland!

BLUE ANGELS (★★)
(C/Am/ST/I; #63,65,67,70) Accolade; Rick Banks and Paul Butler; 1990; $49.95
Int/Air/Tac/1
What if they didn't give a war but people still came? This product simulates formation flying, and does it rather well. On the other hand, flying a hot inrerceptor without a viable enemy leads to a certain lassitude.

BOMBER (N-R)
(C/Am/ST/I; #66) Activision; Vektot Grafix; xxx; xxx
Inr/Air/Tac/1
Released in rhe United States as *Strike Aces*; also known as *Fighter Bomber*.

BRIGADE COMMANDER (N-R)
(Am; #85,86) TTR; Argonaut Software; 1991; $44.95
Adv/Land/Tac/1

CARDINAL OF THE KREMLIN (★+)
(I/Am; #78,88) Capstone; Intracorp; 1990; $49.95
Int/Land/Tac-Op/1
An adaptation of the Tom Clancy novel to compurer game format, this simulation of Cold War politics and SDI research utilized intensive bar graphs as a replacement for action and enrertainment.

CARRIER COMMAND (★★)
(Am/ST/M/I; #52,63,69) MicroPlay; Realrime Games; 1989; $39.95
Inr/Nav-Air/Tac/1
A fururistic arcade game of carrier-air operations.

CHUCK YEAGER'S ADVANCED FLIGHT TRAINER (★+)
(A/Ap/C/M/I; #44) Electronic Arts; Ned Learner; 1988; xxx
Int/Air/Tac/1
Available in "classic" packages (generally three older products), this simulation was a flight simulator for a number of aircraft. Note rhe word "trainer" was operative, there was no combat. More than replaced by *Chuck Yeager's Air Combat*.

CHUCK YEAGER'S AIR COMBAT (★★★★)
(I/M; #85,86,88) Elecrronic Arts; Brent Iverson; 1991; $59.95
Int/Air/Tac/1
A flight simularor offering the ability to fly scenarios in World War II, Korea or Vietnam, or mix-and-match them. Adequate graphics (although I am not overly fond of polygon-emphasized graphics), good game play and an excellent post-mission analysis yield a high recommendation. Recenrly released on the Macintosh with a few minor improvements.

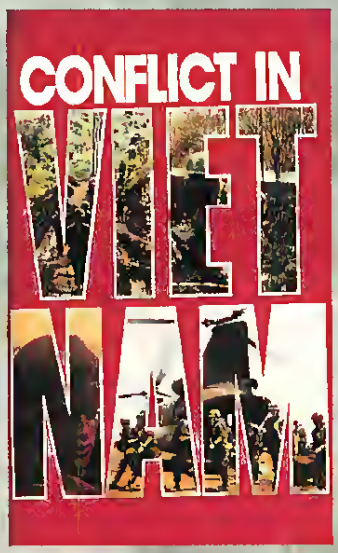

COMANCHE: Maximum Overkill (N-R)
(I; #104) Electronic Arts; NovaLogic; 1992; $69.95
Int/Air/Tac/1
The gunship simulation of 1992! Excellent graphics and game play were only slightly marred by the pauciry of scenarios. Not necessarily accurate in any historical sense, rhe enrertainment value was present—assuming the program worked correctly. I am still rrying to figure out how to get my system to work with *CMO*; vanilla boots, separate auto-exec. files, nothing seems ro allow my joystick to function—and I simply refuse to play the program with keyboard input only. Hence, the lack of a raring.

COMANCHE: Maximum Overkill Mission Disk 1 (N-R)
(I; #108) Electronic Arts; NovaLogic; 1993; $39.95
Int/Air/Tac/1
Additional graphics, enemies and scenarios. However, the fight model remains the same, and the end recommendarion would be that if you enjoyed the original, have at it.

COMBAT LEADER (★★)
(A/C; #3.5,37,88) Strategic Simulations Inc.; David Hille; 1983; O/P
Int/Land/Tac-Op/1
A simulation of armored tactical operations over a 40-year period. Flexible, albeit wirh primitive graphics.

COMMAND HQ (★★★+)
(I/M; #74,76,77,79,80,81,88) MicroProse; Dan Bunten; 1990; $59.95
Int/Land-Nav-Air/Op-Str/1-2; M
A product capable of recreating World Wars I-IV(?), this is a modified "beer and pretzels" game. Highly recommended for entertainment, although not as an historical learning experience.

COMPUTER CONFLICT (N-R)
(Ap) Strategic Simulations Inc.; Roger Keating (*Rebel Force*) and Jim Yarbrough (*Red Attack*); 1981; O/P
Int/Land/Tac/1-2
Composed of two games, *Red Attack* is a two-playet inrroductory modern scenario, while *Rebel Force* is a solitaire game of LIC (light intensity conflict) with the player commanding the conventional forces.

CONFLICT (★★★)
(ST/Am/I; #68,72,73) Virgin Mastertronix; David Eastman; 1990; $14.95
Beg/Dip/Str/1
Easy-ro-learn game of rhe contemporary Middle East. Quick and fun to play (if not particularly a massive intellectual challenge), but it cannot run on any machine faster rhan a 386.

CONFLICT EUROPE (N-R)
(Am/ST/I; #65) Mirrorsoft; xxx; 1989; O/P
Int/Land/Op-Str/1
Similar to *NATO Commander*.

CONFLICT IN VIETNAM (★★★+)
(A/Ap/C/I; #26) MicroProse; Sid Meier and Ed Bever; 1986; O/P
Int/Land/Op/0-2
The final product of the *Command* series, this simulation of campaigns in Vietnam teaches valid lessons in an enjoyable format. Yet, when all is said and done, Viernam was an unattractive war and there is little opporrunity for the player to really "win." Without a doubt, the best computer simulation evet done on the period.

CONFLICT: KOREA (★★+)
(Am/I; #98,99) Strategic Simulations Inc.; Norm Koger; 1992; $59.95
Adv/Land-Air/Tac-Op/1-2
A simulation of the Korean War (1950-51) and a hypothetical invasion (1995), this game is detailed and accurate. But while the Korean War went from massive thrust and counrer

ReadySoft Incorporated & Epicenter Interactive Present

DRAGON'S LAIR CD-ROM

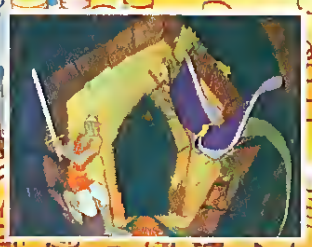

You're in for the adventure of your life...

Dragon's Lair is back and better than ever on CD-ROM!

This full arcade version is packed with spectacular animation and digitized sound, bringing Dragon's Lair to life like never before!

You control the actions of Dirk the Daring, a valiant knight, on a quest to rescue the fair Princess from the clutches of an evil dragon. Fight your way through the castle of the dark wizard who has enchanted it with treacherous monsters and obstacles.

Lead on brave adventurer... your quest awaits!

SEGA

ReelMagic

3DO

also available for IBM PC & Macintosh

READYSOFT

ReadySoft Incorporated
30 Wertheim Court,Suite 2
Richmond Hill, Ontario, Canada L4B 1B9
Tel: (905) 731-4175 Fax: (905) 764-8867

Licensed by Sega Enterprises Ltd. for play on the Sega CD™ system.
Sega and Sega CD are trademarks of Sega Enterprises Ltd. ALL RIGHTS RESERVED.

3DO, the 3DO logos, and Interactive Multiplayer are trademarks of The 3DO Company

"REELMAGIC" is a trademark of Sigma Designs, Inc.

"Dragon's Lair" is a registered trademark of Bluth Group, Ltd. —©1983 Character Designs ©1993 Don Bluth;
©1983 all audio, visual and concept – used under the exclusive license of Epicenter Interactive Inc,
Programming ©1993 ReadySoft Incorporated. ALL RIGHTS RESERVED

thrust and back again to a static attritional warfare without maneuver, the program only covers the initial year. Granted that the later years were totally different types of warfare, the lack of historical completeness had difficulty engaging my interest.

CONFLICT: MIDDLE EAST (★★★)
(Am/I; #86,87,90) Strategic Simulations Inc.; Norm Koger; 1991; $59.95
Adv/Land-Air/Tac-Op/1-2
A serious simulation of the 1973 Yom Kippur War and a future Arab-Israeli War, this product is very detailed. Mouse implementation is much easier than the designer's last effort (*Red Lightning*), but it still requires much time and thought. Recommended for the serious aficionado.

CRISIS IN THE KREMLIN (★★)
(I; #95) Spectrum HoloByte; Larry Barbu; 1992; $59.95
Int/Pol/Str/1
The Slavic version of *Hidden Agenda*, only done completely with economic analysis. Supetb rendition of the problems facing a Soviet Union shortly befote dissolution. From the viewpoint of a certified public accountant, the program is a businessman's holiday; fot the rest of us, it is somewhat tedious. A classic case of marketing being on the cutting edge of the news only to have the story break six months too soon.

DEFCON 5 (N-R)
(C/I; #38, *CGF* Winter 1987) Cosmi; Paul Norman; 1987; O/P
Beg/Air/Str/1
An SDI simulation.

DESERT STORM WITH COALITION COMMAND (★★★)
(I CD; #105) Compton's NewMedia; Quanta Press; 1993; $49.95
Beg/Land/Str/1
As a game, there was little substance, and vittually nothing to recommend. However, as a source document for the Gulf War, this program shines. Literally, the complete Congressional report coupled with sound bites and photographs.

DRAGON FORCE (★★★)
(Am/I; #60,70,77) Interstel; Roger Damon; 1990; $49.95
Int/Land/Tac/1
Known for *Operation Whirlwind*, *Field of Fire*, *Panzer Grenadier* and *Wargame Construction Set*, Roger Damon updates his tactical system to the 16-bit machines. A logical descendant of his earlier designs, this simulation offers several man-to-man tactical situations in the contemporary environment.

F-14 TOMCAT (N-R)
(C/I; #53,58,68) Activision; Dynamix; 1989; $49.95
Beg/Air/Tac/1
A fighter simulation more akin to an arcade game.

F-15 STRIKE EAGLE (★★)
(A/C/Ap/ST/I; #4.6,74) MicroProse; Sid Meier; 1984; $19.99
Int/Air/Tac/1
The first "classic" fighter simulation, this product was well loved in its time. However, it is extremely dated in today's market.

F-15 II (★★★+)
(ST/Am/I; #65,70,86) MicroProse; Sid Meier & Andy Hollis; 1989; $54.95
Int/Ait/Tac /1
An update of *F-15* to state-of-the-art graphics. A *Desert Storm Scenario Disk* ($29.95) was also released.

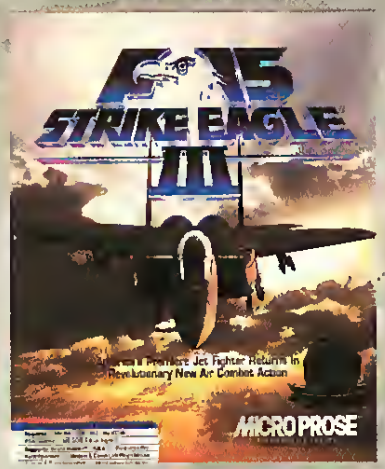

F-15 Strike Eagle III (★★★★)
(I; #105) MicroProse; Andy Hollis; 1992; $79.95
Int-Adv/Air/Tac/1
The latest rendition, combining state-of-the-art graphics and game value; it definitely requires a fast machine, but the gtaphics and game play justify themselves. On the other hand, the new generations just seem to be occurring faster and faster..

F-16 COMBAT PILOT (N-R)
(ST/Am/I; #61,66,69,83) Electronic Arts; Digital Integration; 1990; $49.95
Int/Air/Tac-Str/1-2; M
A somewhat forgettable flight simula

F-18 HORNET (N-R)
(C; #56) Absolute; xxx; xxx; xxx; xxx
xxx/xxx

F-19 (★★+)
(C/Am/ST/I; #53,55,56,64) MicroProse; Sid Meier & Andy Hollis; 1988; $69.95
Adv/Air/Tac/1
Simulation of the Stealth Fighter, it is richly textured and complex (see *F-117* for a newer version).

F-29 RETALIATOR (★★)
(Am/ST/I; #69,72,85,87) Ocean; Martin Kenwright; 1990; $39.95
Int/Air/Tac/1-2; M
An ultra-modern fighter simulation, this product was distinguished by its relatively moderate release cost. However, it is rather generic in nature.

F-117A (★★★+)
(I; #89) MicroProse; Jeff Briggs; 1991; $69.95
Adv/Air/Tac/1
The third-generation of Stealth simulations, this was even more detailed and graphically rich, but recommended only for those who are experts in the genre.

F/A-18 INTERCEPTOR (N-R)
(C/Am; #50) Electronic Arts; Robert Dinnerman; 1989; $49.95
Beg/Air/Tac/1
A flight simulatot limited to the San Francisco airspace.

FALCON 3.0 (N-R)
(I; #76,83,92,93,106,108) Spectrum HoloByte; Gilman Louie; 1991; $79.95
Adv/Air/Tac/1-2; M
Falcon is not a game system as much as it is a way of life. Possibly the most complex air simulator ever released for the commercial sector, its newest version (3.0) requires DOS 5.0, a 486-33MHz computer and a math co-processor. The manual is consistent with the game and uses a layered level of teaching flight operations. Recommended for the serious powet user! Two scenatio disks have been released for the *AT* versions—*Operation Counterstrike* and *Operation Firefight* (*Amiga* and *ST* only) at $24.95 and $49.95 respectively. *Operation Fighting Tiger* was released for 3.0 in 1992; it covers operations in Korea, Pakistan/India and the Kurile Islands. *MiG-29* allows a new aircraft to engage the Falcon. Finally, for those who are unable to determine the "how-to"s, Spectrum HoloByte has released *Art of the Kill*, a book/videotape tutorial on modern fighter tactics.

FALKLANDS '82 (★)
(C; #34,37) Firebird; John Bethell; 1985; O/P
Bas/Air-Land-Nav/Op/1
Simulation of the Falklands Conflict, it made up in price value what it lacked in historical accuracy. But it has aged poorly and offers little for the contemporary wargamer in either history ot play value.

FIFTH ESKRADA (N-R)
(C/Ap/ST; #4.4,5.2) Simulations Canada;

AIDE DE CAMP

Too many board games and not enough time or space to play them? Aide De Camp is for you!

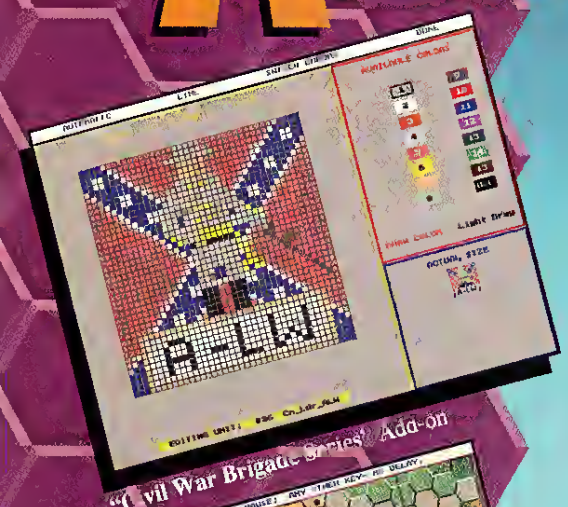

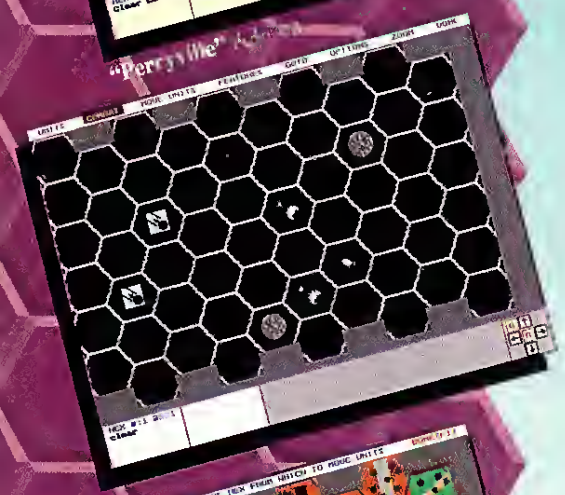

Aide De Camp is a revolutionary game assistance program which enables you to take virtually any HEX OR AREA based game and play it on your PC.

The secret to **Aide De Camp** is in its tremendous built-in power and flexibility. YOU create the terrain and unit symbol graphics. YOU set up and edit the map. YOU determine how movement, combat, and other game functions operate.

Aide De Camp also opens up new possibilities for playing by mail. Forget about writing (and erasing and rewriting) all of your moves and unit positions down. With **Aide De Camp** all you do is send a diskette. No errors, no trouble, and no wasted time. Better yet, you can use a modem to transfer your moves instantly.

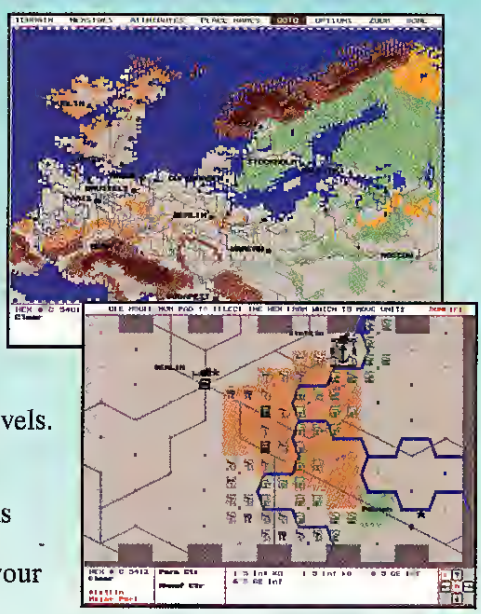

Aide De Camp features:

* Capacity to hold maps of up to 30,000 hexes.
* No limit on the quantity of units per game.
* Placement up to 7 types of terrain in each hex.
* Definition of up to 200 custom terrain types per game.
* Unconstrained unit stacking, with the ability to create unique stack symbols.
* Multiple user defined zoom levels.
* Automatic mapsheet and hex numbering.
* Save of game set-ups and turns forever.
* Opportunity to easily design your own games, or modify your existing ones.
* ADD-ON DISKS FOR MANY GAMES ARE BEING MADE AVAILABLE BY THE BOARD GAME PUBLISHERS.

Aide De Camp is a playing aid only. It does not include a computer opponent, or the ability to enter the rules or charts for any specific game. You must first own a copy of the board game in order to enter and play it on **Aide De Camp**.

Aide De Camp requires an IBM or compatible computer, with at least 500K free conventional RAM (additional RAM may be required for large games), VGA display, and a hard disk. A mouse is optional. **$79.95**

Available only by mail. Please add $4.00 shipping and handling.
CA residents add state sales tax. Please specify disk spec when ordering.

VISA/MASTERCARD CALL (408)554-8381

HPS SIMULATIONS

Mail checks/money orders to:
HPS Simulations
P.O. Box 3245
Santa Clara, CA 95055-3245

Copyright 1993 by Scott Hamilton/HPS Simulations. All rights reserved. IBM is a registered trademark of International Business Machines, Inc.

W.J. Nichols; 1984;
$60
Int/Air-Sea/Op/1-2

FIREPOWER (N-R)
(C/GS/I; #42,88) Activision/Microillusions; Reichart von Wolfshield; 1987; O/P
Beg/Land/Tac/1-2; M
A modern combat simulation with helicopter support, it is basically an arcade product.

FLIGHT OF THE INTRUDER (★★★)
(Am/ST/I; #68,69,74,75,76) Spectrum HoloByte; Rod Hyde; 1990; $59.95
Adv/Air/Tac/1
A complex flight simulator of Vietnam air operations. Although relatively detailed and accurate, it seemed to garner the same popularity as the Vietnam Conflict.

GEOPOLITIQUE 1990 (★+)
(C/Ap; #4.1) Strategic Simulations Inc.; Bruce Ketchledge; 1983; O/P
Int/Dip/St/1
Power politics in the 1980s; graphics and reality have definitely rendeted it obsolete.

GERMANY 1985 (N-R)
(C/Ap; #3.3,5.1) Strategic Simulations Inc.; Roger Keating; 1983; O/P
Adv/Land/Tac-Op/1-2
Cold War nightmares rendeted obsolescent by time, computer development and political reality.

GLOBAL COMMANDER (★)
(C/ST; #48,51) DataSoft; J. Wilson; 1988; O/P
Bas/Dip/Stt/1
A global confrontation simulation, it bears little resemblance to reality and has limited entertainment value.

GOLAN FRONT (N-R)
(C/Ap; #5.4,5.5) Simulations Canada; W.J. Nichols; 1985; $60
Int/Land/Tac/1-2

GULF STRIKE (★★)
(At/Ap/C/I; #4.5,5.1) Avalon Hill; Mark Herman and Winchell Chung; 1984; O/P
Int/Air-Land-Nav/Op/1-2
Based on the more successful boardgame of the same name, its play mechanics are clumsy. However, its graphics are even worse, and the color scheme has to be one of the poorest ever seen in the computer field.

GUNBOAT (★★+)
(Am/I; #68,71,72) Accolade; Tom Loughry; 1990; $49.95
Int/Nav/Tac/1
A simulation of Vietnam riverine operations, it is more of an arcade game. However, it does cover a combar aspect never artempted before. The graphics are similar to *Steel Thunder* by the same designer.

GUNSHIP (★★★)
(C/ST/Am/I; #34,35,38,CGF Winter 1987) MicroProse; Arnold Hendrick; 1986; $54.95
Int/Air/Tac/1
When initially released, this was THE helicopter simulation. Good graphics coupled with excellent game play made this a classic.

GUNSHIP 2000 (★★★★)
(I; #89,91) MicroProse; Jim Day; 1991; $69.95
Int/Air/Tac/1
An update of *Gunship*, it covers several rotary-wing aircraft in various theaters. Probably the best helicopter simulation currently available on the marker, but be sure to ger the updated version with its better collective implementation.

HALLS OF MONTEZUMA (★★+)
(Am/M/Ap/C/I; #42,45,75) Strategic Studies Group; Roger Keating; 1987; $39.95
Int/Land/Tac-Op/0-2
A simulation of U.S. Marine operations from the Mexican War to Vietnam based on the *Battle Front* system.

HARPOON (★★★★★)
(AM/M/I;
#62,65,66,68,69,70,75,82,85,94,96, 109, 110) Three Sixty; Gordon Walton (Mike Steele, Daniel Dearing and Jesse Spears); 1988; $59.95, Battle Sets $29.95, Challenger Pak $79.95, Designers' Series $39.95
Adv/Naval-Air/Tac-Op/1
The best simulation of contemporary naval warfare, ir is kept current through release of new "battlesets" (to date, *GIUK, North Atlantic, Med,* and *Gulf),* plus 48 new scenarios in the *Designer Series.* Detailed and intricate, yet easy to learn, it can teach valuable lessons while remaining an entertaining gaming experience.

HARPOON II (N-R)
(I) Three Sixty; Carl Norman; 1993(?); xxx
Adv/Naval-Air/Tac-Op/1
The new adaptation of *Harpoon,* with a November 1993 release date. Since the original *Harpoon* has been out for almost a year, one wonders... But a minimum 386-machine configuration is suggested, although to be more realistic, probably a 486-50MHz or better would be a better guess. More realistic sonar and radar operations, weather, upgrade in AI—it should be enough to keep the naval aficionados glued to their computer until Groundhog Day.

HARRIER COMBAT SIMULATOR (★★)
(ST/I; #48) Mindscape; Mirrorsoft; 1988; O/P
Beg/Air/Tac/1
A newer version of *High Roller,* still marred by a restricted area of operations and clumsy mechanics.

HEAVY METAL (★★)
(C/I; #53,54,57) Access; Brent Erickson; 1989; $39.95
Beg/Land/Tac/1
A tank simulation, more akin to an arcade product than a serious simulator.

HIGH ROLLER (★+)
(I; #33) Mirrorsoft; xxx; 1986; O/P
Int/Air/Tac/1
A simulator of the *Harrier* jump-jet, it is marred by an overly restrictive environment and mediocre graphics.

HUNT FOR RED OCTOBER (★+)
(C/Am/ST/I; #30,32,46,48) DataSoft; Oxford Digital Enterprises; 1984; O/P
Int/Nav/Tac/1
Based on the Tom Clancy novel, this simulation sold well in a movie tie-in, but probably did more to turn off purchasers to the wargame gente than any other product. Slow and clumsy mechanics yielded an ultimate failure as a gaming experience.

JET (★+)
(A/Ap/C/M/Am/I; #5.5,50) SubLogic; Charles Guy; 1985; O/P
Adv/Air/Tac/1-2; M
A flight simulatot with a mediocre F-16 and F-18 combat option. As inreresting as *Flight Simulator* (the *original* version).

JET COMBAT SIMULATOR (N-R)
(C; #25) Epyx; Firebird; 1986; O/P
Beg/Air/Tac/1
An F-15 simularor, with little entertainmenr value.

JETFIGHTER: THE ADVENTURE (★★+)
(I; #58) Brøderbund; Bob Dinnerman; 1988;

$49.95
Adv/Air/Tac/1
Detailed graphics and play value, although the basic scenario (occurring in the United States) was tenuous at best. The first simulator to require tone acquisition *a la Top Gun*, still an entertaining product.

JETFIGHTER II (★★★)
(I; #86,87,88) Velocity; Bob Dinnerman; $69.95; 1991
Adv/Air/Tac/1
A sequel to *Jetfighter*, it has contemporaty graphics and play value.

JUMPJET (★★★)
(I; #108) MicroProse; Mike Brunton; 1993; $69.95
Int-Adv/Air/Tac/1
A detailed flight simularor, but missing the campaign ambiance of *AV8B Harrier Assault*. Similar to *F-19* in scope, more was expected than was produced.

LHX (★★)
(I; #68,72) Electronic Arts; Brent Iverson; 1990; $59.95
Int/Air/Tac/1
A simulation of helicopter combat, it enjoyed more popular success than I thought it deserved.

LINE IN THE SAND (★★+)
(I; #101) Strategic Simulations, Inc.; Flint Dille and Lee Chin; 1992; $39.95
Int/Op/Land-Air/1-4
A faithful adaptation of GDW's boardgame, this simulation is not an accurate representation of the Gulf War. The game is akin to a static line World War I battle, which does not prevenr it from being enrertaining, just from being accurate. Actually, the other scenarios involving potential flashpoints between Israel and the Arab nations are more interesting with their diplomatic and militaty oprions.

LOST PATROL (0)
(Am/ST/I; #72,81) Ocean; Ian Harling; 1989; $49.95
Int/Land/Tac/1
Atrempt ro bring your patrol home from a grueling mission in Vietnam. The underlying thesis is interesting, but keyboard input is awkward and too slow, while joystick input is so poorly done that the entire game is totally unplayable. See *Seal Team* for a more accurate and enjoyable simulation.

M-1 TANK PLATOON (★★★★)
(Am/ST/I; #62,65,66,66,71) MicroProse; Arnold Hendrick; 1989; $69.95
Adv/Land/Tac-Op/1
Arguably the best armor simulation available on the market. Richly textured and complex, it succeeds more than most of its competition. However, the computer has still not shown itself to be a valid platform for detailed land graphics in a fast-moving environment.

MAC ARTHUR'S WAR (★★★)
(C/Ap; #53,57,61,63) Strategic Studies Group; Roger Keating and Ian Trout; 1989; $40
Int/Land/Tac-Op/0-2
A simulation of Korean War battles using the *Battle Front* system. Since most gamers are relatively unfamiliar with the War, the scenarios prove inrriguing and challenging.

MAIN BATTLE TANK: CENTRAL GERMANY (N-R)
(Ap/ST/I; #65,68) Simulations Canada; Steven Newberg and Stephen St. John; 1989; $60
Int/Land/Tac/1-2
The classic NATO-Warsaw Pact confrontation, planned for decades, occurs across the Fulda Gap as V Corps prepates to trade space for time. Per SimCan standard, there are no graphics. Command level is at the regiment/battalion level.

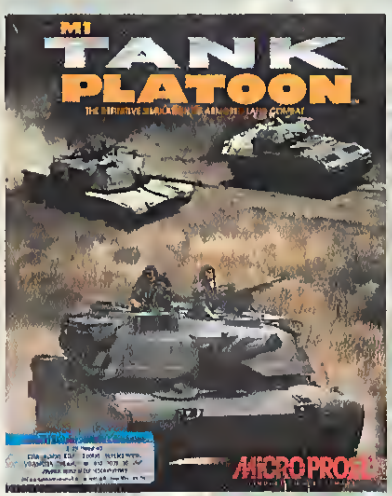

MAIN BATTLE TANK: MIDDLE EAST (N-R)
(I; #94,96) Simulations Canada; Steven Newberg and Stephen St. John; 1992; $60
Int/Land/Tac/1-2
An adaptation of the non-graphic battle representation in the Middle East.

MAIN BATTLE TANK: NORTHERN GERMANY (N-R)
(I; #80) Simulations Canada; Steven Newberg and Stephen St. John; 1991; $60
Int/Land/Tac/1-2
The British Army of the Rhine artempts to stem the Warsaw Pact as it crosses the North German plain (see *Main Battle Tank: Central Germany* for similar treatment in the adjacent theater).

MECH BRIGADE (★★+)
(A/C/Ap/I; #5.4,29,33,37,43,48) Strategic Simulations Inc.; Gaty Grigsby; 1985; O/P
Int/Land/Op/0-2
A successor to *Kampfgruppe*, it is a CGW Hall of Famer, although I thought that honor to be unduly awarded. Conremporary warfare, but dated (both politically and in terms of srate-of-the-art).

MEGAFORTRESS (★★★★)
(I; #74,76,81,89,90) Three Sixty; Rick Banks and Paul Butler; 1991; $49.95
Adv/Air/Tac-Op/1
Normally, I find simulations of tactical bomber operarions intrinsically dull. After all, one flies a bus-like lumbering aircraft to a point, drops a bomb and flies home. However, Three Sixty has made a difference, and this simulation is both realistic and enrertaining. Excellent graphics and play mechanics make this a program definitely worth looking at. Scenario disks, *Operation Sledge Hammer* and *Operation Skymaster* have been released.

MIG ALLEY ACE (★★)
(A/C; #4.2,4.3) MicroProse; Andy Hollis; 1984; O/P
Beg/Air/Tac/1-2
An early MicroProse release, ir is obsolete other than as an item of curiosity. The first flight simulator to use split-screen graphics for two players.

MIG-29 (★★★★)
(I) Spectrum HoloByte; Gilman Louie; 1993; $59.95
Adv/Air/Tac-Op/1-2; M
Billed as the "Deadly Adversary of Falcon 3.0," this flight simulator requires *Falcon 3.0* in order to run. The plane itself is nowhere near as sophisticated as the *Falcon*, but American and Soviet technologies differ in demand and design. This is a mandatory addition to a grognard's collection. For the casual weekend flyer, an easier simulation should be seriously considered.

Mig-29 FULCRUM (★★+)
(I; #81,94) Domark; John Kavanagh; 1991; $49.95
Adv/Air/Tac/1
A good exa mple of pricing differentials, it was originally released as a European import at a price of $79.95. Billed as the most realistic flight model available of the MiG-29, its armaments are not realistic and overall, it lacks the panache of other releases.

MODEM WARS (N-R)
(I) Electronic Arts; Dan Bunren; 1988; O/P
Beg/Land/Tac/1-2; M
A modem game of armor combat in a quasi-football type environment.

Viking Software, Inc.

SAME DAY SHIPPING UNTIL 8:00 PM EASTERN TIME!

Adventure/Role-Playing

Past

	IBM	Mac
AD&D Dragonlance Kit	43	-
AD&D Starlar Kit	31	-
AD&D Stronghold	38	-
AD&D Unlimited Advan	38	38
Betrayal at Krondor	42	-
Challenge of 5 Realms	40	-
Darklands	42	-
Darkside of Xeen	44	-
Dark Sun	49	-
Grey Isles Camp	Nov	-
Daughter of Serpents	19	-
Enc the Unready	22	-
Eye of Beholder 1	19	-
Eye of Beholder 2	19	-
Eye of Beholder 3	42	-
Gryphon Master Havlar	Nov	-
Inca	43	43
Kings Quest 4	39	-
Kings Quest 5	42	42
Kings Quest 6	47	-
Kings Ransom	37	-
Legacy	39	-

Legend of Kyrandia	33	-
Legends of Drakka	Nov	-
Legends of Valor	17	-
Lost Vikings	25	-
Magic Candle 3	37	-
Might & Magic 3	39	39
Might & Magic 4 Clouds	44	-
Might & Magic 5 Darksid	44	-
Pirates! Gold	39	-
Quest for Glory 3	42	-
Realms	22	-
Realms of Arkania	38	-
Red Crystal	38	-
Return to Zork	47	-
Secret Monkey Island 1	37	37
Secret Monkey Island 2	39	37
Shadowcaster	43	-
Shadowgate	-	25
Shadowgate (Windows)	38	-
Summoning, The	38	-
Ultima 4	39	-
Ultima 5	39	-
Ultima 6	20	-
Ultima 7	49	-
Forge of Virtue	17	-
Ultima 7 Part 2	49	-
The Silver Seed	20	-
Ultima Trilogy 1	39	-
Ultima Trilogy 2	49	-
Ultima Underworld 1	20	-
Ultima Underworld 2	49	-
Warriors of Legend	22	-
Wizardry Trilogy	34	-
Wizardry 5	27	-
Wizardry 6 (Bane)	39	39
Wizardry 7 (Crusaders)	42	42

Present

	IBM	Mac
Alone in the Dark	38	-
Amazon	38	-
Blue Force Next of Kin	42	-
Carmen San Diego Series		
Where in Past	-	37
Where in Europe	34	-
Where in Space	49	-
Where in Time	34	-
Where in USA	34	48
Where in World	34	-
Where in World Dlx	49	-
Champions	Dec	-
Dagger of Amon Ra	42	42
Day of the Tentacle	37	-
Deja Vu 1 & 2	31	25
Elvira 2	43	-
Freddy Pharkas	42	-
Indy Jones/Fate Atlants	39	37
Labrynth of Time	49	-
Leisure Suit Larry 5	42	42
Lost File Shrlck Hlmes	26	-
Lost Treasures Infcom	33	42

AD&D Gold Box Series
All SSI Gold Box titles are now on for $19! Ex. Pool of Radiance, Gateway to the Savage Frontier, Champions of Krynn, Treasure of the Savage Frontier, and many more!

Maniac Mansion 2	37	-
Police Quest 3	42	-
Return of the Phantom	38	-
Sam & Max Hit Road	38	-
Savage Empire	39	-
Seal Team	39	-
Street Fighter 2	37	-
Uninvited (Windows)	39	-
Veil of Darkness	19	-

Disciples of Steel
First person perspective view of dark dungeons and musty towers turn based overhead combat Original music and sound F/X Open ended, non-linear play Over 100 Quests!

Future

	IBM	Mac
Battletech Powerhits	20	-
Bloodnet	38	-

Cyberspace	Nov	-
Dominion	39	-
Dune	26	-
Dune 2	37	-
Flashback	32	-
Gateway	38	-
Gateway 2 Homeworld	38	-
Masters of Onon	39	-
Mechwarrior 2	Dec	-
Out of this World	37	37
Privateer	49	-
Speech Pack	17	-
Protostar War Frontier	42	-
Ringworld Revenge Patr	37	-
Space Hulk	39	-
Star Control 2	37	-
Star Trek 25th Anniv	38	-
Star Trek Next Gen	Feb	-
Strike Commander	49	-
Speech Pack	19	-
Syndicate	38	-
Terminator/Rampage	43	-
Ultrabots	38	-
Wing Commander 2	20	-
Spec Ops 1 & 2	15ea	-
Speech Pack	15	-
Wing Commdr Acdmy	33	-
X-Wing	42	-
Imperial Pursuit	19	-
B-Wing	19	-

Hint Books

Civilization/Rome 640k	12	
Clouds of Xeen	15	

Red Crystal
Seek out the seven secrets of life! You forge through the evil that lurks in the depths of the eene dungeons, ominous castle towers and the savage country side Modem Play

Darkside of Xeen	13	
Eye of Beholder 3	10	
F-15 III	16	
Falcon 3.0	17	
Legends of Valor	10	
Lost Files Sherlock Holmes	11	
Might & Magic Off. Guide	12	
Might & Magic 3 or 4	13 ea	
Quest for Clues Series		
Book of Drbs	12	
Manual of Swords	12	
Books 3 or 4	19ea	
Railroad Tycoon	12	
Realms of Arkania	14	
Ringworld	8	
Run 5 Magazines 1-19	5ea	
SIMEarth Strategy Guide	12	
SIMLife Strategy Guide	12	
Star Control 2	11	
Strike Commander	10	
Ultima Official Book	12	
Ultima 7	10	
Ultima 7 Part 2	12	
Ultima 7/Underworld 1	11	
Ultima Underworld 1 or 2	11ea	
V for Victory Battle Book	12	
Windows Shopper Guide	30	
Wing Commander 1 & 2 Bk	12	
Wizardry 6 (Bane)	10	
Wizardry 7 (Crusaders)	13	

Hardware

	IBM	Mac
CH-Flightstick Pro	63	-
CH-Virtual Pilot	56	-
Gravis Eliminator Card	29	-
Mitsumi Internal CD Rom Drive w/350 ms Seek	189	-
PC GamePad	19	-
Pilot Control Stand	26	-
Pro Audio Spectrum 16	199	-
Pro Audio Spctrm Plus	145	-
Soundblaster ASP 16	140	-
Soundblaster Pro Dalx	119	-
ThrustMaster Series		
Flight Stick	66	-
Flight Stick Pro	102	-
Game Card	29	-
Rudder Pedals	109	-
TSR'S	12ea	-
Weapons Control	69	-
Weapons Control 2	95	-

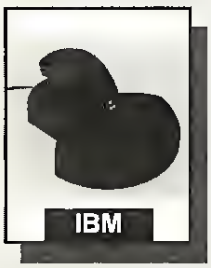

December Specials

	IBM	Ami
AD&D Gold Box Series	19ea	-
B-17 Flying Fortress	19	-
Command HQ	15	-
Crisis in the Kremlin	19	-
Eye of the Beholder 1	19	-
Eye of the Beholder 2	19	-
Leisure Suit Larry 5	-	19
Magic Candle II	20	-
Paladin 2	25	-
Siege & Dogs of War	19	-
Silent Service 2	25	-
Space Quest 4	-	19
Spelljammer	19	-
Star Legions	19	-
Summoning	19	-
Wizardry 6	19	-

Logitech Cyberman
The most advanced way to master 3D games Cyberman is the revolutionary input device for hard-core gamers It offers you tactile feedback that lets you feel all the action

Viking Ratings

Betrayal at Krondor	A	Master of Orion	A
Day of the Tentacle	A	Privateer	A
Duna II	A	Space Hulk	B
Eight Ball Deluxe	A	Stronghold	B
Labrynth of Time	A	Syndicate	B
Lost Vikings	A	Warlords 2	A

CD-ROM TITLES

	IBM	Mac
7th Guest	57	-
12 Rds to Gettusburg	42	42
Aegis: Guardian Fleet	Dec	-
Battle Chess Enhanced	47	47
Blade	-	57
Bloodnet	42	-
Buzz Aldrin Race/Space	57	-
Challenge 5 Realms	Oct	-
Chessmaster 3DDD	57	-
Conquest of Longbow	42	-
Cyberspece	Oct	-
Dagger of Amon Ra	42	-
Dark Sun	Dec	-
Day of the Tentacle	42	-

	IBM	Mac
Dracula Unleashed	49	-
Dune	52	-
F-15 III	39	-
Great Naval Battles	49	-
Iron Helix	-	59
It's a Wonderful Life	49	-
Jet Pack	37	-
Kings Quest 5	42	-
Kings Quest 6	47	-
Kings Ransom	37	-
Legend of Kyrandia	42	-
Loom	47	-
Lost Tresure Infocom 1	47	47
Loet Treasure Infocom 2	37	37

	IBM	Mac
Mad Dog McCree	35	-
Myst	Dec	-
Prince of Persia	57	-
Privateer	Dec	-
Sherlock Holmes Series		
Consulting Det #1	32	32
Consulting Det #2	32	32
Consulting Det #3	47	47
Star Trek 25th Annivers	47	-
Tony Larusse 2	53	-
Underworld 1/Wing Co 2	47	-
Ultima 1-6 Bundle	53	-
Ultima Underworld 1&2	53	-
Wing Commander 2 Dlx	29	-

For information and release dates 1 (404) 840-7906
To place orders in U.S. and Canada 1 (800) 852-6187
Fax 1 (404) 840-7925

2980 Lake Colony Drive, Suite 3, Norcross GA 30071
Please have credit card ready! Open Saturdays 10-5.

Shipping Rates/Hours

UPS Rates: Ground $5.00 3-day air $6 00
2-day air 7 00 AK & HI 12 50
COD add 5 00 Overseas Call
Mail Rates: AK & HI 6 00 Canada 6 00
Overseas Call
Prices subject to change, so call first!
Hours: Mon-Fri 10am-8pm(EST)
7am-5pm(Pacific)

SAME DAY SHIPPING UNTIL 8:00 PM EASTERN TIME!

Strategy/Simulations/Sports

Pre-WWII

	IBM	Mac
AD&D Stronghold	36	-
Air Duel	37	-
Ambush at Sonnor	38	-
Ancient Art War Skies	37	-
Archon Ultra	38	-
Bloodstone	26	-
Blue & the Gray	43	-
Caesar	38	-
Cohort 2	19	-
Castles	38	Oct
Northern Camp	19	-
Castles 2	37	Oct
Centurion	16	-
Civilization	38	38
Civilization Master Edit	45	45
Civilization Windows	75	-
Cohort 2	19	-
Command H Q Classic	22	-
Conquered Kingdoms	37	-
Add on Disk #1	25	-
Conquest of Japan	38	-
D&D Fantasy Empires	36	-

D&D Stronghold	38	-
Battles of Civil War Series		
Vol 1	26	32
Vol 2	26	32
Vol 3	26	32
Dominion	39	-
Gettysburg	32	-
Gold of Americas	26	30
Great War, The	42	-
Inindo	37	-
Jagged Alliance	Oct	-
L'Emperuer	36	-
Liberty or Death	36	-
Man of War	39	-
Merchant Colony	19	-
No Greater Glory	22	-
Paladin 2	25	-
Pirates! Gold	40	-
Populous 1	16	-
World Editor	15	-
Populous 2	36	-
Powermonger	31	-
Prelude to Jutland	26	-
Railroad Tycoon Classic	22	-
Railroad Tycoon Deluxe	42	-
Rampart	19	-
Red Baron	42	42
Mission Builder	19	-
Seven Cities of Gold	32	-
Sid Meir Civil War	94'	-
Siege & Dogs of War	19	-
Spoils of War	37	-
Uncharted Waters	43	43
Vikings Fields Conquest	37	-
Warlords	-	42
Warlords 2	42	-

World War II

	IBM	Mac
Aces of the Pacific	47	-
WWII 1946	25	-
Aces Over Europe	42	-
Campaign Dsk #1	Feb	-
Across the Rhine	46	-
B-17 Flying Fortress	19	-
Battle of South Pacific	37	-
Battletank Barbarossa	39	-
Carriers at War	42	42
Construction Kit	37	37
Carrier Strike	42	-
Expansion Dsk #1	21	-
Clash of Steel	43	-
Fleet Commander	Oct	-
Fleet Med	39	-
Grand Fleet	39	-
Great Naval Battles	42	-
Super Ships/Atlantic	19	-
Scenario Builder	25	-
America/Atlantic	19	-
Bundle	51	-
Grigsby's War in Russia	47	-

Spelljammer
Captain your own Spelljammer ship. Recruit officers and crew to man your magical ship. Soar into the ether and explore the planets of realmspace.

High Command	44	-
Pacific War	47	-
Panzer Battles	26	29
Red Sky at Morning	39	-
Rommel North Africa	26	29
Secret Wepons Luftwaf	44	-
DO-335	20	-
HE-162	20	-
P-38	10	-
P-80	30	-
Silent Service 2 Classic	22	-
Task Force 1942	35	-
Third Reich	36	-
V for Victory Series		
Gold, Juno, Sword	39	39
Market Garden	43	43
Utah Beach	43	43
Velikiye Luki	43	43
Victory Pack	44	44
Victory at Sea	43	43
Western Front	37	-
WWII Battles of Pacific	37	-

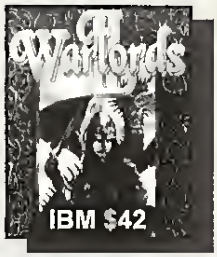

Modern

	IBM	Mac
A-10 Warthog	94'	-
A Line in the Sand	19	-

Buzz Aldrns Race/Sace	42	-
Commnche Max Ovrkll	43	-
Expansion Dsk. #1	25	-
Expansion Dsk. #2	25	-
Conflict Korea	19	-
Conflict Middle East	19	-
Crisis in the Kremlin	19	-
Empire Deluxe	36	-
Scenario Disk	20	-
Empire Deluxe (WIN)	36	-
F-117A Nighthawk	32	-
F-14 Fleet Defender	46	-
F-15 2 Classic	22	-
F-15 III	29	-
Voice Commander	18	-
Falcon 3 0	45	-
Mig-29	33	-
Dp Fighting Tigar	25	-
Falcon MC	-	42
Flight Sim 5 0	45	-
Grandest Admiral	Dec	-
Gunship 2000	32	-
Campaign Disk #1	29	-
Halls of Montazuma	26	29
Harpoon	26	39
Battleset 2 or 3	19	-
Battleset 4	23	26
Harpoon Dsgnr Snes	18	32
Harpoon Dsgnr Snes 2	26	26
Harpoon Signature Edit	49	49
Harpoon 2	49	Oct
Harrier Assault (SVGA)	37	-
Jet Fighter 2	42	-
Jump Jet	38	-
M1 Tank Platoon	29	-
MacArthur's War	32	-
Patriot	19	-
Perfect General	37	-
WWII Scenario	22	-
Great Battls 20th Cen	25	-
Red Sky at Morning	39	-
Red Storm Rsng Classic	22	-
Seal Team	36	-

Warlords 2
Play the sequel to the highly addictive, award winning, Warlords! Now, Warlords 2 gives you more lands and races to conquer, a random map generator, and more!

Sci-Fi

	IBM	Mac
Armour Geddon	32	-
Armored Fists	36	-

Victory at Sea
Designed by Jim Dunnigan, Victory at Sea will be the premiere grand strategy Pacific Theater game on the market due to it's game depth and ease of play.

Battle Chess 4K (VGA)	32	-
Battle Chess 4K (SVGA)	37	-
Battle Cruiser 2400 A.D.	TBA	-
Bld Mankind Fut.Space	Dec	-
Cyber Empires	32	-
Global Effect	19	-
Global Conquest	19	-
Lunar Command	Oct	-
Maelstrom	42	-
Mantis	41	-
Speech Pack	19	-
Masters of Onon	39	-
Machamander	Dec	-
Mechwarrior 2	Dec	-
Megiomania	19	-
Mercenaries	19	-
Marcenanes 2	Dec	-
Pax Imperia	Oct	43
Privateer	49	-
Speech Pack	17	-
Reach for the Stars	26	26
Ruiss of Engagement 2	43	-
Spaceward HDI(WIN)	37	-
Spaceward HDI(DOS)	37	-
Spectre	37	-
Star Control 2	37	-

Star Legions 2	38	-
Strike Commander	38	-
Speech Pack	19	-
Tactical Disk #1	20	-
Strike Squad	36	-
When Two World's War	36	-
Wing Commander 1	19	-
Secr Mssn 1 & 2	19	-
Wing Commander 1 Dlx	49	-
Wing Commander 2	49	-
Spec Ops Disk 1 & 2	19	ea -
Speech Pack	13	
Wing Commander Acad	33	-
X-Wing	42	-
Add on Disk	20	-
B-Wing	19	-

General

	IBM	Mac
A-Train	42	42
Const. Set	24	24
Air Bucks	37	-
Battles of Destiny	37	-
Battlechess (Windows)	32	-
Battlechess 4000 VGA	32	-
Battlechess 4000 SVGA	37	-
Buzz Aldrin Race Space	42	-
Civilization	43	43
Civilization Windows	49	49
Civilization MPE	45	45
Command HQ Classic	22	-
Design Your Own R R	36	-
El-Fish	37	-
Empire Deluxe	36	-
Flight Sim 5 0	Dec	-
Global Conquest	39	-
Goblins	37	-
Grand Slam Bridge 2	34	-
Grandest Admiral	Dec	-
Hong Kong Majong Pro	32	-
Incredible Machine	32	-

Incredible Machine 2	32	-
Lemmings 2	37	-
Lost Admiral	36	Sep
Lost Admiral Enhanced	Dec	-
Perfect General	36	-

Paladin II
The long awaited sequel is no discounted for the holidays! As an apprentice in the Order of Paladin you must earn the title of Paladin by undertaking perilous quests.

WWII Disk	22	-
Great Batt 20th Cen	25	-
Perfect General Enhanc	Dec	-
Quarterpole	30	-
R R Tycoon Classic	22	-
R R Tycoon Deluxe	36	-
SIMCity Supreme	-	37
SIMCity Supreme 2	-	47
SIMCity 2000	Dec	-
SIMEarth	42	42
SIMEarth (Windows)	42	-
SIMFarm	32	42
SIMLife	42	42
SIMLife (Windows)	47	-
Socrates V 3 0 Chess	Dec	-
Solitaires Journey	36	-

Sports

	IBM	Mac
4-D Boxing	25	31
APBA Baseball/WIN	44	-
All Amer Coll Ftbll 92'	37	-
Andretti's Race Chall	19	-
Bill Elliot Nascar	32	32
Car and Driver	37	-
Front Page Football Pro	48	-
Grand Prix	37	22
Hardball 3	37	-
MLBPA Players Disk	15	-
Stadium Disk	16	-
Hockey League Sim2	29	-
John Madden Football 2	31	-
Jordan in Flight	20	-
Links 386 Pro	42	-
Banff Springs	19	-
Belfry	19	-
Innisbruck	19	-
Mauna Kea	19	-
Pinehurst	19	-
Microleague Baseball 4	33	-
NCAA Road to Final 4	38	-

Aces Over Europe
Soar through flack-filled skies in 1 of 15 aircraft. Fly all new air-to-ground missions and take out enemy bridges, strafe armored vehicles, and dogfight famous WWII aces.

NFL Challenge	56	-
NFL Coaches Football	33	-
NFL Video Pro Football	47	-
Pro League Baseball	37	-
Stratomatic Baseball	42	-
Tony Larussa Baseball 2	37	-
92' Stats Disk	12	-
AL/NL Stadium's	16	-
Fantasy Draft	12	-
Wayne Gretzky 3	37	-
Hockey Lege Sim	26	-
Wilson Pro Golf	27	-
World Circuit	35	-
World Tour Tennis	20	-

Keyboard Overlays

A-10 Tank Killer	10
Aces of the Pacific	10
B-17 Flying Fortress	10
Chuck Yeager Flight	10
Commanche Max Ovrkl	10
F-15 Strike Eagle 3	10
F-117A Nighthawk	10
Falcon 3.0/3.01	10
Falcon 3.0 Pro	19
Flight Simulator 4.0	10
Gunship 2000	10
Secret Weapons Luftwaf	10
X-Wing	10

MRCA MACH 2 COMBAT FLIGHT SIMULATOR (N-R)
(A; #35) Firebird; Firebird Licensees, Inc.; 1986; O/P
Beg/Air/Tac/1
An early F-15 combat flight simulator.

NAM (★+)
(A/C/Ap; #28) Strategic Simulations Inc.; Roger Damon; 1985; O/P
Int/Land/Tac/1
A simulation of vatious Vietnam actions, irs graphics were mediocre, but its historical lessons were wrong, wrong, wrong. Mildly entertaining, but very misleading as to the effects of fire support and small unit tactics.

NATO COMMANDER (★★+)
(A/Ap/C; #4.1) MicroProse; Sid Meier; 1983; O/P
Int/Land-Air/Op-St/1
The predecessor to MicroProse's *Command* series, this operational simulation of war in modern Europe (US-Soviet) has become time obsolete (both in mechanics and reality). Yet, it was easy to play and enjoyable.

NAV COM 6: THE PERSIAN GULF DEFENSE (N-R)
(C/I) Cosmi; Paul Norman and Robert Bonifacio; 1988; O/P
Int/Nav/xxx/1
A combat simulator from the viewpoint of the CIC in a Navy cruiser.

NAVY SEAL (N-R)
(C/I; #61) Cosmi; Paul Norman; 1989; $29.95/$34.95
Beg/Land/Tac/1
An arcade tteatment of SEAL operations. See *SEAL Team* for a much berter and more realistic product.

NORTH ATLANTIC 86 (N-R)
(Ap/M; #3.6) Srrategic Simulations Inc.; Gary Grigsby; 1983; O/P
Int/Nav-Air-Land/Op/1-2
An early game of US-Soviet conflict at sea.

NORTHERN FLEET (★★★+)
(C/Ap/M/ST/I; #62) Simulations Canada; Steven Newburg; 1989; $60
Int/Nav/Op/1-2
US-Soviet fleet confrontations in the "BOD" ("Bad Old Days"); no graphics, bur an inrer-esting and thought provoking simulation nevertheless.

NORWAY '85 (N-R)
(C/Ap; #29) Strategic Simulations Inc.; Roger Keating; 1985; O/P
Int/Land/Op/1-2
US-Soviet confrontation in Norway. Times change, machines change, RIP.

NUCLEAR WAR (★★★+)
(Am/I; #63,65,68,69,75) New World; Eric L. Hyman; 1990; $49.95
Bas/Dip/Str/1
A "tongue-in-cheek" game of global desrruc-tion, it is not intended to be a simulation but rather a mild diversion. As such, it can be fun, although its emphasis on massive casualties will never win it a "political correctness" award.

OCEAN RANGER (N-R)
(C; #52,55) Activision; Kevin Patrick; 1988; $34.95
Beg/Nav/Tac/1
An arcade-like simulation of a hydrofoil (see *PHM Pegasus* for a more accurate rendition).

OPERATION COM★BAT (N-R)
(Am/M/I; #75,76) Merit; Scott Lamb; 1990; $49.95
Int/Land/Tac/1-2; M
An armor-intensive modem capable war-game.

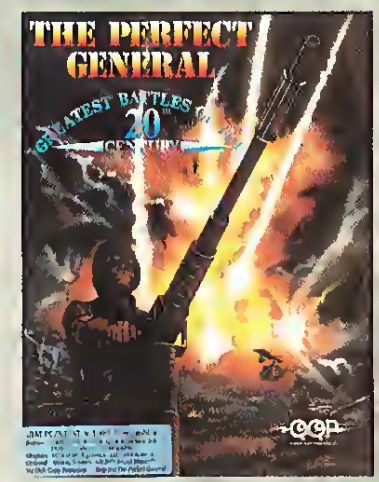

OVERRUN (★★+)
(C/A/Am/I; #60,61,63) Straregic Simula-tions Inc.; Gary Grigsby; 1989; $59.95
Adv/Land/Tac/1-2
A newer version of contemporary conflict than *Mech Brigade*, it is on a smaller scale and requires much time and effort. Lack of a strategic map often leaves the player in con-fusion and unable to coordinate his force into a cohesive attack or defense plan.

PATRIOT (N-R)
(I; #105, 113) Three Sixty; Rick Banks; 1992; $69.95
Adv/Land-Nav-Air/Op/1
A simulation of the Gulf War, I have now done two reviews on *Patriot* and still refuse to give it a rating. The original product, the *Harvard Graphics* of Wargaming, was unplay-able—a dog among dogs, etc., etc. However, Three Sixty has issued an upgrade which may in fact merit another look. There is no ques-tion that the product is novel and nor easily accessible; the question remains wherher or not there is a serious simulation worthy of considerarion. Stay tuned.

PERFECT GENERAL: Greatest Battles of the 20th Century (★★+)
(I; #108) QQP; Bill Sarubi; 1993; $29.95
Int/Land/Tac-Op/1-2
A scenario disk to *Perfect General*, the simu-lation is easy to learn. The scenarios are en-joyable, but rheir historical verisimilitude is subject to question. If you liked the original, play on....

PHM PEGASUS (★★+)
(C/Ap/I; #36,39) LucasArts; Noah Falstein; 1986; O/P
Int/Nav/Tac-Op/1
A hydrofoil simulation, this game has good graphics and play value, although the scenar-ios are intrinsically less interesting than one would have hoped. *Strike Fleet* uses a similar system and is a more interesting product.

POINT OF ATTACK (★★★)
(I; #104) HPS Simulations; Scott Hamilton; 1992; $54.95
Adv/Land/Tac-Op/1-2
The most accurate simulation currently avail-able on "Air Land Battle," this simularion portrays small unit actions in the Gulf War. It is detailed and historically correct, but the graphics are marginal and the user interface is nor overwhelmingly friendly.

PLATOON (N-R)
(C/ST/I; #52) DataEast; Ocean; 1986; O/P
Beg/Land/Tac/1
See rhe movie; play the game. Vietnam small-unit ractics in an arcade mode shows another example of tie-ins rarely being successful.

POWER POLITICS (★★+)
(I; #99) Cineplay; Randy Chase; 1993; xxx
Int/Pol/Str/1
A *Windows* game on the Presidency, *Power Politics* is an interesting and graphically well-executed simulation of the 1992 Campaign. Run a historical candidare or a created one (you can be all things to all people, or can you?). While a database includes virtually all candidates from 1960 onwards, they run only in the 1992 milieu—a serious flaw. Quemoy and Matsu do not translate well into conrem-porary economic issues.

PROJECT STEALTH FIGHTER (★★)
(C; #42) MicroProse; Jim Synoski; 1987; O/P
Adv/Air/Tac/1
MicroProse's first release of a Stealth Fighter simulation, this was characterized by good graphics and game play at the time. However, it has been superseded by larer releases, e.g.

Disciples OF STEEL

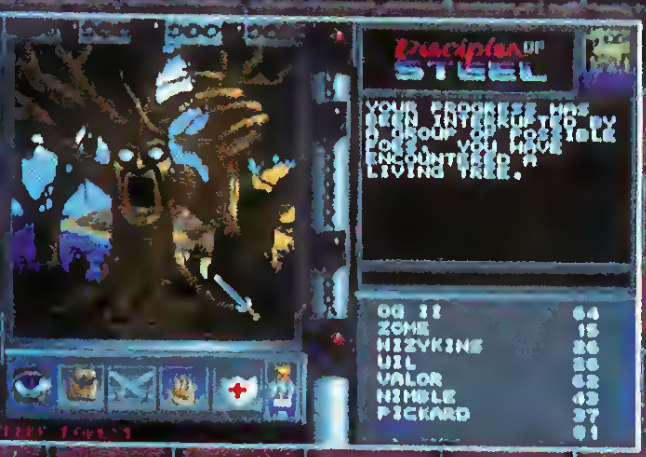

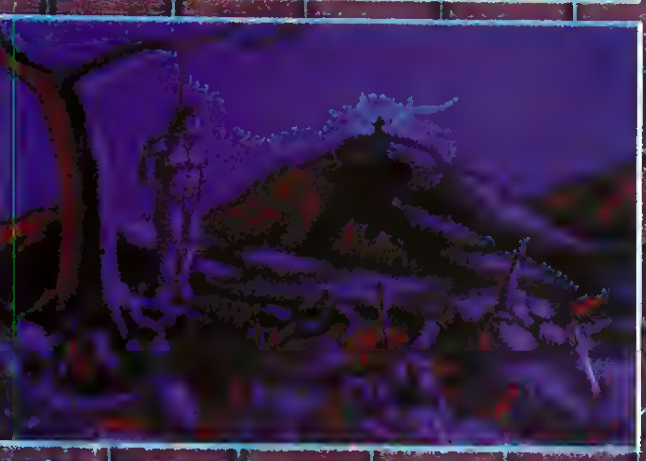

The Ultimate in Classical Fantasy Role-Playing...

Help save a richly detailed land from self-destruction. Unite the people of this ancient land and together you can defeat the evil horde that is gathering... growing... waiting...

- Animated and detailed VGA graphics
- 3D "first person" view of dark dungeons and nasty towers
- Turn based overhead tactical combat
- Original musical compositions and sound effects to get your heart pounding!
- Open ended non-linear game play
- Eight disciples to control and develop
- Over a hundred quests to complete
- Conquer towns and cities, tax the people and raise vast armies.

Available for IBM PC and compatibles (VGA, 80386 or better, 2 MB of Ram or more, sound support for Sound Blaster and compatibles.)

MEGASOFT ENTERTAINMENT

137 West Bay Area · Webster, TX 77598

1-713-554-7137

Circle Reader Service #91

F-19 and *F-117*.

RAPCON (★★★)
(I) Wesson International; Robert Wesson; xxx; xxx
Adv/Air/Tac/1
The military version of *Tracon*, this is a detailed simulation, and quite interesting. However, its basic subject matter appeals to a narrow market. For those having such interests, Wesson Inrernational does an excellent job.

RDF 85 (N-R)
(Ap/C) Strategic Simularions Inc.; Roger Keating; 1983
Int/Land/Op/1
Part of the *When Superpowers Collide* series, this NATO-Warsaw Pact confrontation is obsolete by design and time.

RED LIGHTNING (★★)
(ST/Am/I; #62,63,64) Strategic Simulations Inc.; Norman C. Koger, Jr.; 1989; $59.95
Adv/Land/Op/1-2
Focusing on World War III in Central Europe, this game has some interesting concepts (e.g. forward deployment of subordinate units albeit at a cost of added fatigue), but the user-friendliness/clumsiness of inputs is so awkward as to make the product a tedious chore rather than an interesting or enlightening experience.

RED SKY AT MORNING (★★+)
(I; #112) Simulations Canada; Steven Newburg; 1993; $60
Adv/Nav/Op-Str/1
A simulation of world-wide naval war, including potential nuclear release. One of the first SimCan games with graphics, it is somewhat awkward, but does show potential for future products.

RED STORM RISING (★★★+)
(C/Am/ST/I; #49,52,53,55,64) MicroProse; Sid Meier; 1988; $54.95
Int/Nav/Tac-Op/1
A totally enjoyable simulation of contemporary atrack submarine operations in the "Next War." Although some purists decry certain design decisions (made for playability), I consider the game to be one of the best on the market.

REFORGER 88 (★★)
(A/Ap; #5.2,5.3,5.4) Strategic Simulations Inc.; Gary Grigsby; 1984; O/P
Adv/Land/Op/1-2
A simulation of modern warfare on rhe Central European Front, the game has clearly been rendered obsolete both by game design srandards and by historical events.

RETURN TO THE FALKLANDS (N-R)
(Ap/I) General Quarters; Owen P. Hall, Jr.; xxx; $35
Bas/Nav/Tac-Op/1-2; M
The Briiish-Argentine War with minimal graphics.

SEA ROGUE (★★★+)
(I; #96,99) MicroPlay; James R. Jones III; 1992; $49.95
Int/Nav/Tac/1
This game is not a wargame as much as an economic simulation ro find and salvage treasure and wrecks throughout the world. The graphics are well done and the research is remarkable—more than one could ever think of knowing about famous wrecks. A different sort of game, it merits serious consideration as a change of pace.

SEAL TEAM (★★★★)
(I; #106,113) Electronic Arts; Andre Gagnon and Howard Hays-Eberts; 1993; $49.95
Int/Land/Tac/1
The most detailed *SpecOps* game ever done. One cannot call the game experience necessarily enjoyable, but the Vietnam Conflict definitely comes alive. Graphically intensive, there are still some problems with resolution and joystick input, and the jungle foliage is much too sparse, but there is still something that calls one back to try another scenario. Campaigns take a SEAL team through a tour of duty, and there are over 80 missions for play value. "And it's one, two, three—what are we fighting for?!"

SEVENTH FLEET (★★★+)
(Ap/C/ST/I; #27,37) Simulations Canada; Bill Nichols; 1985; $60
Int/Nav-Air/Op/1-2
A naval simulation without graphics using a paper map and counters, it is an interesting simulation of US-Soviet operations in the Pacific.

SHADOW PRESIDENT (★★★+)
(I; #99,108) DC True; Brad Stock, Robin Antonick and Charlie Athanas; 1992; $69.95
Adv/Dip/St/1
Not for the jet jockey or the immediate gratification player, this simularion is an intricate and detailed simulation of global politics from the perspecrive of a national leader. Containing the data from the *CIA/KGB Factbooks* and scenarios that were factual or easily could have been, ir has the dreaded "highly educational" appendage, but that doesn't mean that it should be passed by.

688 ATTACK SUB (★★)
(Am/I; #59,63,64) Electronic Arts; John Ratcliff; 1989; $49.95
Int/Nav/Tac/1-2; M
A popular contemporary submarine simulation, although I have never been able to determine the reason for its popularity. Game play resembles World War II submarine operations more than rhe modern theater. The simulation's emphasis on periscope target acquisition is unrealisric.

SKYCHASE (N-R)
(Am/I; #54) Maxis; Ralph Russell; 1990; xxx; xxx
xxx/xxx
A split screen jet combar game with a limired playing environment.

SKYFOX I (★+)
(C/ST/Am/I; #4.5) Electronic Arts; Jeff Tunnell; 1984; O/P

Games Too Expensive?
Consider Pre-owned Software

- Save big $$$ over new
- Original disks and manuals
- IBM - AMIGA - C64
- Hard-to-find classics plus all the latest releases
- Call or write for free catalog (specify computer)

Bare Bones Software
940 4th Ave #222 Huntington WV 25701
1-800-638-1123
Customer Service: 304-529-0461
BBS for complete list: 304-529-7050

Circle Reader Service #39

The NEW CAPE COD CONNECTION ELECTRONIC SHOPPING MALL

Our BBS is back - 24 HOUR Electronic On-Line Shopping is available. • Download our complete new & used Software, Tabletop & Sports Apparel Catalogs, updated daily with new products. • On-Line Ordering 24 Hours • One of the largest used software listing available today. Have us sell your used software on consignment
Robert Berry, Proprietor
21 PLEASANT VIEW AVENUE • FALMOUTH, MA 02540
BBS 508-548-2908 ■ HELP 508-457-0738
24 HOUR FAX 508-457-4558

Circle Reader Service #43

YOU THOUGHT YOU LOVED COMPUTER GAMES. BUT...

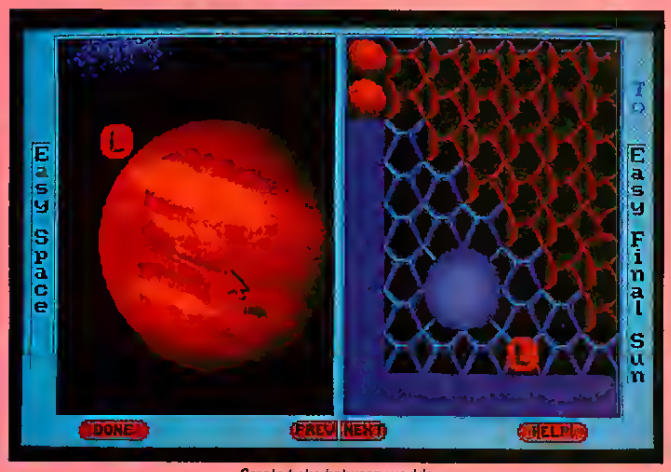

Create links between worlds

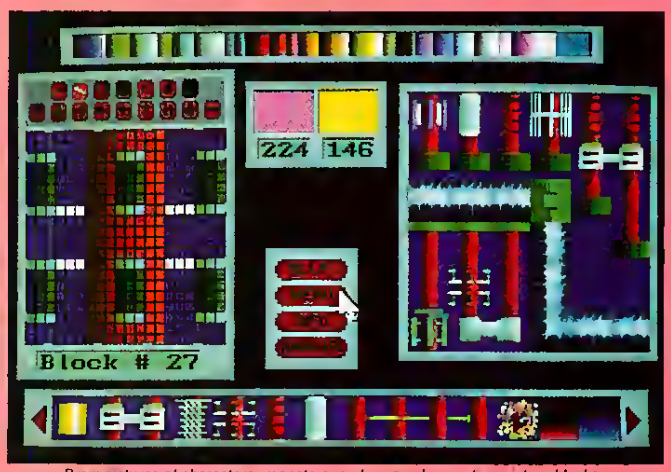

Draw pictures of characters, monsters, and scenes by creating picture blocks

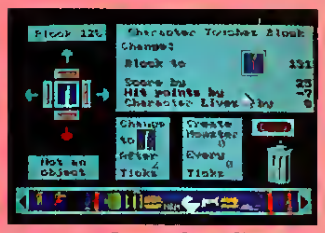

Empower Picture Blocks

Import Graphics

Animate Monsters

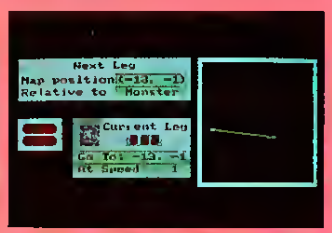

Plan Movement

UNTIL YOU PLAY WITH GAME•MAKER™, YOU'VE ONLY BEEN PLAYING AROUND.

Create action adventure games, as wild and unique as your imagination. With Game•Maker's game design tools, you can design 256 color VGA computer games without programming.

- *Design unlimited numbers of animated monsters and good guys.*
- *Animated characters walk, run, fly, hop, pop from scene to scene.*
- *Design PC sounds or use SB compatible sound clips.*
- *Play Sound Blaster compatible music.*
- *Characters respond to joystick or keyboard.*
- *Full screen scrolling scenes.*
- *Design multi-level professional quality games.*

Mouse driven and graphics based, GAME•MAKER is Computer Aided Game Design at its best. Is a game too easy? Increase the speed. Too boring? Add danger, sounds, and monsters. Too plain? Dress up the graphics, add animation. Too short? Add new levels.

GAME•MAKER includes lots of extras: hundreds of pictures, monsters, objects, good gals and guys, and detailed scenes and worlds. Use or modify these extras in creating your own games. Plus you'll enjoy the sample games included with GAME•MAKER.

Available at your local retailer

or from:

KD SOFTWARE
Great Falls Avenue, Box 448
Rochester, NH 03867

VISA/MC Orders: 1-800-533-6772
Call Toll Free for latest price.

Information: 603-332-8164 **FAX**: 603-332-8125

Call the Frontline BBS 207-967-0618 and download games created by Game•Maker.

Game•Maker requires an IBM AT compatible 386 or better, with a color VGA monitor and mouse. Joystick optional. GAME•MAKER is designed and produced by Recreational Software Designs.

Circle Reader Service #127

Beg/Air/Tac/1
An arcade flighr game.

SKYFOX II: THE CYGNUS CONFLICT (★+)
(C/ST/Am/I; #44,45) Electtonic Arts; Jeff Tunnell; 1987; O/P
Beg/Air/Tac/1
The sequel.

SNOW STRIKE (N-R)
(I) xxx; xxx; xxx; xxx; xxx
xxx/xxx
A flight combat arcade game using drug interdiction as a framework. see *ATAC* (infra) for a similar treatment.

SOUTHERN COMMAND (N-R)
(Ap; #2.2) Srrategic Simulations Inc.; Roger Keating; 1981; O/P
Int/Land/Op/1
The Yom Kippur War, covering only the Sinai Front.

SPECIAL FORCES (N-R)
(Am/I; #106) MicroProse; Sleepless Knights; 1992; $49.95
Int/Land/Tac/1
A British import, akin to *Airborne Ranger.* However, actual teams were available instead of a single "Sergeant Rock," but the user inrerface was not overly friendly.

STEALTH (N-R)
(At; #41,48) Brøderbund; Tracy Lagrone and Richard E. Sansom; 1984; O/P
Beg/Land-Air/Tac/1
An abstract simularion.

STEALTH MISSION (★★)
(C; #47,54) SubLogic; Steve Setzler; 1988; $39.95
Int/Air/Tac-Srr/1
An early simulation of the "Stealth" fighrer-bomber, it failed to keep pace with the MicroProse releases, *F-19* and *F-117.*

STEEL THUNDER (★★)
(C/I; #53,54) Accolade; Tom Loughry; $29.95; 1988
Int/Land/Tac/1
A tank "simulator," it was more akin ro an arcade game. Still entertaining, although lessons learned have little relation to reality.

STORMOVIK (★★+)
(I; #76,77) Electronic Arts; Paul Grace; 1990; $49.95
Int/Air/Tac/1
A flight simulator from the Soviet perspective, it lacks élan. The scenarios are forced, and reflect internal dissension (which was somewhat prescienr), but the missions and flight characteristics are all rarher bland.

STRATEGIC CONQUEST (N-R)
(Ap/GS; #33) PBI; John L. Jamison; 1984; O/P
Beg/Land-Air-Nav/Str/1-2
Risk for the Apple.

STRIKE ACES (★★+)
(C/Am/I; #68,74,77) Accolade; Andy Craven; 1990; $39.95/$49.95;
Int/Ait/Tac/1
A jet flight simulator within a *Red Flag* training exercise.

STRIKE FLEET (★★★+)
(C/Ap/Am/I; #44,46,50,57) LucasArts; Noah Falstein; 1987; O/P
Int/Nav-Air/Tacp-Op/1
Modern naval fleet actions with an emphasis on "you-are-there" perspectives. Good graphics and game play do much to overcome certain historical inaccuracies (sacrificed for playability), but switching from bridge-to-bridge to effect changes can be an awkward experience.

SUB VERSION 1.0 (N-R)
(Am/M/I; #105) Point of View; xxx; xxx; $59.95
Int/Nav/Tac-Op/1-2
A "cat-and-mouse" game reflecting little of reality.

SUEZ 73 (N-R)
(Am/I; #76) RAW; Al and Joseph Benincasa; 1991; $49.95
Adv/Land/Op/1-2
The Bartle of Chinese Fatm in the 1973 Arab-Israeli War. This program was initially slated for release in 1987, but was delayed until 1991 when the designers signed with a new distribution company.

SUPER HUEY I (★+)
(A/C; #5.5) Cosmi; Paul Norman; xxx; $12.95
Beg/Air/Tac/1
More of a flight simulator than a combat model, it is characterized by clunky graphics and game play.

SUPER HUEY II (★+)
(A/C; #44,46) Cosmi; Paul Norman; 1988; $12.95
Beg/Air/Tac/1
The sequel to *Super Huey I.*

TANK (★★★)
(I; 61,62,65,68) Spectrum HoloByte; R. Anton Widjaja; 1989; $54.95
Adv/Land/Tac-Op/1
A modern tank simulation, it is similar to *M-1 Tank Platoon,* but it covers certain aspects in a better fashion, especially larger unit operations. However, terrain slope remains a significant problem.

TANK PLATOON (★)
(Ap; #3.5) Dataworks; xxx; 1983; O/P
Beg/Land/Tac/2
An early tactical wargame in which each player has ten units. It is interesting to see just how primitive and virtually unplayable it looks today.

TEAM YANKEE (★★)
(Am/I/ST; #74) Empire; Steven Green, Richard Horrocks; $59.95; 1990
Int/Land/Tac/1
An arcade-like product trying to pass as a simulation of modern tactical armored warfare.

TEAM YANKEE 2: THE PACIFIC ISLANDS (N-R)
(Am/I/ST; #92) Empire; xxx; $59.95; 1992
Int/Land/Tac/1
If at first you don't succeed....

TEAM YANKEE 3: WAR IN THE GULF (N-R)
(Am/I; #110) Empire; xxx; 1993; $49.95
Int/Land/Tac/1
OK, so somebody likes the system. Just don't expect realism or accuracy.

THEATER EUROPE (★★+)
(A/C/Ap; #29,34,39) DataSoft; Ian Steels; 1986; O/P
Int/Land/Str/1
A US-Soviet confrontation in Central Europe; rendered obsolete by hisrory and game play.

THEATRE OF WAR (★★+)
(I; 97,102) Three Sixry; Bill Banks; 1992; $49.95
Int/Land-Air/Op (Abstract)/1-2; M
A wargame first—that is, first *SVGA* release. This is its biggest claim ro fame; takes the worst aspects of chess and wargaming and bundles them into a mediocre product.

3-D HELICOPTER (N-R)
(I; #44) Sierra; Joe Wofford; 1987; O/P
Int/Air/Tac/1-2; M
A helicopter simulation whose graphics were

1993 WINNER ON-LINE GAME OF THE YEAR
COMPUTER GAMING WORLD
The #1 Computer Game Magazine

IN CYBERSTRIKE, ALL BEGINNERS WILL BE TREATED FAIRLY.

AND THEN DESTROYED.

Beaten all the boxed games? Done the arcades to death? Try CyberStrike,™ the wild new multi-player game on GEnie where you hop into a two-legged CyberPod and battle it out against other real live humans for control of a virtual reality city. The action's fast and furious. But even if you're new in town, you won't get blown to Kingdom Come. Well, not right away at least. In fact, CyberStrike is so easy to learn, you might actually live long enough to waste someone else first. And best of all, it only costs three bucks an hour.* So strap yourself inside a Pod and come out shooting. You've got nothing to lose. Except your life.

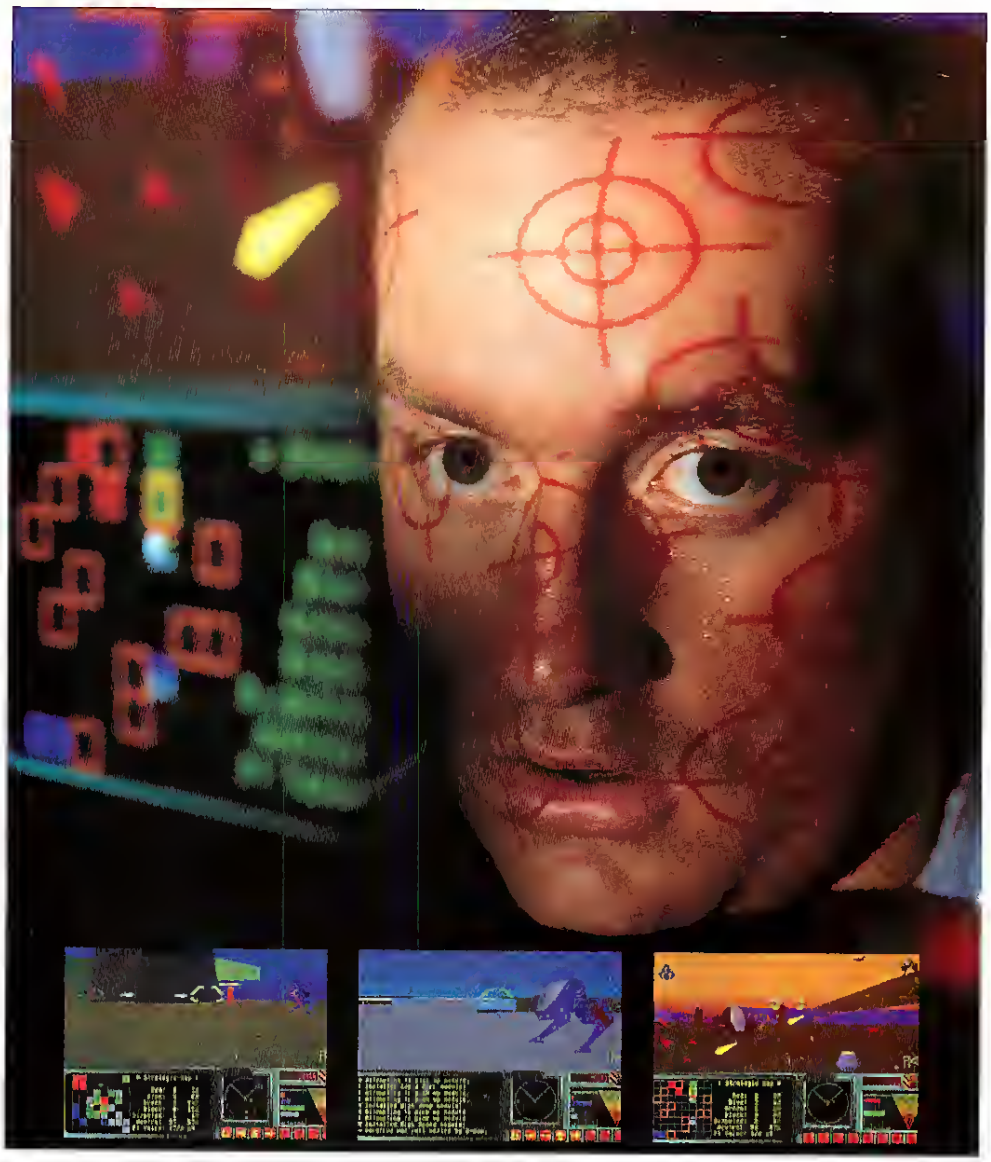

GEnie®
multi-player games

100% ORGANIC OPPONENTS

SIGN UP NOW: 1. Set your modem for half duplex (local echo) at 300, 1200 or 2400 baud. 2. Dial toll free 1-800-638-8369. Upon connection, enter **HHH** 3. At the U # = prompt, enter **XKY9S114,8LAST** then press **RETURN** 4. Have a major credit card or your checking account number ready. For more information in the U.S. or Canada, call 1-800-638-9636.

*Here's the fine print. GEnie multi-player games and support services are $3.00 an hour in non-prime time: 6 p.m. to 8 a.m. local time Mon.-Fri., all day Sat. and Sun. and selected holidays. There's also an $8.95 monthly subscription fee. Each month, you'll get credit for up to four hours of non-prime time usage. Any surcharges incurred apply to all hourly usage, including your first four hours.

SIMUTRONICS

Circle Reader Service #65

Hard Drive Special

Seagate	130meg drive	$193
Seagate	261meg drive	$263
Samsung	252meg drive	$236
Seagate	341meg drive	$345
Western Digital	340meg	$321

Mother Boards

486/33 Vesa 128k Cache $462
486/40 DLC $173
386/40 128k Cache $123
System RAM $43

Multimedia

Sound Blaster Pro DX $146
SB 16 Ed-U-Tainment Kit $587
Sound Galaxy 46 CD-ROM Kit$443
Video Spigot $398

Complete System

486/33 Vesa Local 128K Cache
255meg Hard drive, 1.2 & 1.44 floppy
1meg VL Video, 4 meg Ram
.28 SVGA Monitor, VL Multi I/O
Mini Tower Case
Keyboard, 3 button Mouse
$1789

Prices Subject to change without Notice

Software and other Hardware
Large Inventory, Order Toll-Free

Computer System Solutions

1-800-666-5590
(619) 343-0335

Circle Reader Service #47

BASED ON BRAM STOKER'S ORIGINAL NOVEL

For Windows. Excellent graphics, interface, sounds!

Count Dracula is somewhere in London. Use your wits to track down the bloodthirsty vampire and put an end to his evil menace. Assume the role of Prof. Van Helsing, the renowned metaphysician or Mina Harker, the alluring young schoolmistress. Learn the secrets of Renfield, the madman. Explore haunted mansions and much more ...

$29 each. Mail check, cash or money order to:
SDJ Enterprises, Inc.
1551 Fawn Valley Dr.
St. Louis, MO 63131
(314) 966-5602 (Evenings Only)

World Renowned

Requires:
Windows 3.1
VGA graphics
386 25Mhz or faster
Supports Sound Blaster
Easy to Install

Not available in stores. Satisfaction guaranteed or your money back.

Circle Reader Service #129

slow and clunky when originally released; time has done nothing to improve its flavor.

THUD RIDGE (★★)
(Am/I; #55) Three Sixty; Acme Animations, Inc.; 1988; O/P
Int/Air/Tac/1
One of the earlier Vietnam combat air simulations, it appears obsolete in the current marketplace.

THUNDER BLADE (N-R)
(I; #60) Mindscape; xxx; xxx; xxx; xxx
xxx/xxx
An arcade helicopter combar simulator.

THUNDER CHOPPER (★★)
(C/Ap/I; #42,44,60) SubLogic; John B. Rosenow; 1989; O/P
Int/Air/Tac/1
Helicopter simulation; of little interesr or game play, except it could also use *Flight Simulator* scenery disks.

THUNDERHAWK (N-R)
(Am/I) Virgin; Mark Avoty; $39.99; 1992
Int/Air/Tac/1
A helicopter simulation.

TOMAHAWK (★★)
(A/C; #42,44) DataSoft; D.K. Marshall; 1987; O/P
Int/Air/Tac/
A helicoprer simulation with mediocre graphies and game play.

TOP GUN (N-R)
(I) Ocean; xxx; 1987; xxx
Beg/Air/Tac/1-2
A split screen flight combat simulator.

TOP GUN: DANGER ZONE (N-R)
(I) Konami; xxx; 1991; $49.95
Beg/Air/Tac/1-2
An arcade flight simulator.

TORNADO (★★★+)
(I; #111) Spectrum HoloByte; Digital Integration; 1993; $79.95
Adv/Air/Tac-Op/1-2; M
A detailed simulation of the British *Tornado*, it has more details than most users would ever need to know, but for the serious flight jockey, it is recommended.

U.M.S. (★★)
(ST/Am/I; #43,48,51) Firebird; Ezra Sidran; 1987; $49.95
Int/Land/Op/0-2
A wargame design kit, characterized by easy design parameters. However, accuracy is sacrificed for playability, and often playability is sacrificed for graphic display. Maritime operations are ignored, so its universality is not "complete." A Vietnam scenario disk has been released. It will visually impress your friends, although it is clumsy and awkward.

U.M.S. II (★★+)
(M/Am/I; #74,75,87) MicroPlay; Ezra Sidran; 1991; $59.95
Int/Air-Land-Nav/Op-Str/0-multi
A newer version of *U.M.S.*, with more emphasis on strategic operations. A visual feast and a playability desert. The "design-your-own" disk is marketed separately. MicroPlay never really supportted the product, and the designer himself stepped in to offer superb customer support. The designer has teleased a *Desert Storm* disk, and he has been working on a Yugoslav Intervenrion scenario as well.

UNDER THE ICE (★+)
(ST/I; #54,59) Lyric; John Almberg; 1989; $39.95
Adv/Nav/Tac/1-2
A contemporary submarine simulation, defeated by clumsy and ill-defined mechanies.

VC (N-R)
(Ap; #2.5) Avalon Hill; Britt Monk; 1982; O/P
Beg/Land/Tac/1
A tactical simulation of Vietnam—almost as enjoyable as the real thing, i.e. not very. Obsolete and hopefully forgotten.

WARGAME CONSTRUCTION SET (N-R)
(C/A/I/ST/Am; #34,37,75) Srrategic Simulations Inc.; Roger Damon; 1986; O/P
Int/Land/Tac-Op/1-2
Basically, the user-modifiable source code of Roger Damon's previous works *(Operation Whirlwind, Field of Fire, Panzer Grenadier)*, the game's potential to design-your-own scenarios is limited by the failings of the system's mechanics. It is most applicable to the World War II era. A novice may well find its flexibility interesting, although rhe graphics are dated.

WINGMAN (★+)
(A/C) MicroProse; Andy Hollis; 1982; O/P
Bas/Air/Tac/1
A very early flight-combat game. Of interest only to the collector. CGW

ZERO'S & ONE'S

ASK FOR PRICE LIST AND TAKE A LOOK AT OUR SALE ITEM

(800) 788-2193

Sample Listing of Products

HARDWARE

CREATIVE LABS:

CO 16 Kit (Business)	635.00
Discovry 8 CORom Kit	399.00
Discovry 16 CORom Kit	469.00
Edutnmnt 8 CDRom Kit	449.00
Edutnmnt 16 CORom Kit	519.00
Snd Blaster 16	218.95
Snd Blaster Pro Olx	119.95
Video Blaster	299.00
Video Spigot	399.00

MEDIA VISION:

Fusion 16 CORom Kit	499.95
PAS 16 Snd Cd	165.95
Pro Aud Studio 16	189.00
Pro Audio Spectrum 16 MM Kit	899.00

TOSHIBA 3401 200ms Int w/Pas Cable 495.00

AI TECH:

Pro PC/TV Plus	309.95
Wave Watcher-TV	419.00
Video Surge	615.95

OTHER SND, MM, & VIDEO:

Computer Eyes RT	434.95
Gravis Ultra Sound	129.00
TelevEyes VGA-TV	199.00
WIN TV	399.95

STICKS & YOKES

CH PRODUCTS:

Auto III Game Card	27.00
Flight Stick	35.95
Mach II	22.00
Mach III+	27.00
Virtual Pilot Yoke	62.95

GRAVIS

Analog Pro	37.95
Game Card Hi Speed	29.95

THRUSTMASTER:

ACM HISpd Game Card	26.95
Weapons Control Mark II	99.95
U-Prom for WCS Mark I	27.95
Flight Control	59.95
Flight Control Pro	99.95
Rudder Pedals	99.95
COLORADO SPECTRUM Mouse Wheel	call

MODEMS

Prices too Low to Print· Boca, Sportster, Supra, Zoltrix, Zoom and others

FLT SIM/WAR

A Line in Sand	26.95
Aces over Europe	44.95
Air Warrior SVGA	35.95
Ambush at Sorinor	35.95
Armored Fist	42.95
ATAC	34.95
B-17 Flying Fortress	41.95
Birds of Prey	31.95
Campaign	35.95
Comanche Maximm Ovrkl	43.95
Carrier Strike	41.95
Carriers at War	34.95
Conquerd Kingdoms	35.95
Conquest Japan	35.95
Empire Deluxe	35.95
F-15 Strike Eagle III	43.95
Falcon 3.0/Mig 29	call
Flight Sim 4.0	37.95
Flight Sim Add-Ons	call
Flt Sim Scen USA East	41.95
Flight Sim 5.0	call
High Command	41.95
Jetfighter II bundle	44.95
Jump Jet	41.95
Liberty or Death	35.95
Lost Admiral	35.95
Pacific War	47.95
Patriot	43.95
Patton Strikes Back	14.95
Perfect General	35.95
Rebel Assault	tba
Secret Weapons Luftwffe	29.95
Special Forces	29.95
Strike Commander	47.95
Task Force 1942	38.95
Theater of War	19.95
Tornado	44.95
V Victory 1, 2, or 3 ea	43.95

ENTERTAINMENT

A-Train	41.95
AOO Unitd Adventure	34.95
Action 5-5 Sierra Gms	24.95
Adventre Starter-Sierra	19.95
Air Bucks	35.95
Alone in the Dark	35.95
Amazons	38.95
Arcade Hits	24.95
Armourgeddon	39.95
Ashes of Empire	34.95
Beck to Future II	26.95
Bart Simpson-Wierdnes	29.95
Batman Returns	41.95
Betrayal at Krondor	39.95
Blue Force	39.95
Caesar	35.95
Carmen SO-Space Oluxe	47.95
Castles II	35.95
Challenge of 5 Realms	39.95
Civilization Master Playr	49.95
Classic Adventure-Lucas	35.95
Conquered Kingdoms	35.95
Creapers	29.95
Dagger Amon Ra	41.95
Dark Half	34.95
Dark Seed	41.95
Darklands	41.95
Daughter of Serpents	32.95
Day of Tenacle	34.95
Design Your Railroad	34.95
Discovery Columbus	35.95
Dragon Lair III	35.95
Dune II	35.95
El Fish	35.95
Eric The Unready	35.95
Flashback	31.95
Freddy Pharkas	41.95
Global Effect	19.95
Goblins 2	24.95
Helmdall	21.95
Home Alone 2	27.95
Humans	25.95
Inca	34.95
Indy Jones 4	35.95
Kings Quest VI	44.95
Kyrandia (Legend)	34.95
Legacy Realm of Terror	36.95
Legends Valour	37.95
Leis Suit Larry 5	41.95
Lemmings 2	35.95
Lost Treas Infocom II	29.95
Lost Treas of Rain Forest	29.95
Magic Candle III	37.95
Maniac Mansion	14.95
Mantis	31.95
Mario Is Missing!	34.95
Mercenaries (Tegel's)	37.95
Might & Magic V	41.95
Monkey Island 2	25.95
Out of This World	36.95
Paladin II	35.95
Pirates! Gold	41.95
Police Quest 3	39.95
Prophecy by Sierra	24.95
Populous II	37.95
Prince of Persia II	41.95
Quest for Glory III	41.95
Return of the Phanton	41.95
Ringworld	35.95
Romance 3 Kingdoms	39.95
Rome Pathwey to Pwr	29.95
Rules of Engagement II	41.95
SciFi 5 Actvision Games	26.95
Shadow President	41.95
Shadowlands	29.95
Sherlock Hlms Lst Files	42.95
Siege	22.95
Sim Ant	35.95
Sim City	29.95
Sim Earth	42.95
Sim Life	41.95
Simpson's Arcade	29.95
Space Hulk	34.95
Space Quest V	41.95
Spear of Ostiny Wlfnstn	35.95
Star Control II	35.95
Star Trek 25th Anniv	35.95
Stunt Island	33.95
Syndicate	36.95
Terminator 2029	41.95
Ultima Underworld II	47.95
Ultima VII Part 2	45.95
Ultrabots	36.95
Veil of Darkness	35.95
Wing Commander II	47.95
Wizardary VII Crsaders	41.95
X-Wing	41.95
X-Wing Misson Osk	19.95

CD ROM

7th Guest	52.95
Arthur's Teacher Trbls	41.95
Chess Maniac-Natl Lampn	34.95
Clip Art Haven-jewel	16.95
Composer's Qst MPC	54.95
Compton Interact Encyc	249.95
Curse of Enchantia	24.95
Dagger of Amon Ra	41.95
Day of Tenacle	41.95
Dinosauer Adventures	41.95
Dune	56.95
Eco-Quest 1	41.95
Encarta MM Encycl	269.95
F-15 Strike Eagle III	47.95
Fontmester 2	18.95
Games 1993-Jewel	21.95
Global Explrer-DeLorme	89.95
Indy Jones Fate Atlantis	41.95
Inspector Gadget	35.95
Iron Helix	call
King's Quest VI	44.95
Jutland	52.95
Just Grandma & Me	38.95
Kodak Photo CD	29.95
Legend of Kyrandia	41.95
Map Expert by DeLorme	299.95
Mayo Clinic (jewel box)	29.95
Midi Music Shop-jewl box	22.95
MS Cinemania MPC	54.95
Monarch Notes	61.95
Old Testmanet Interact	49.95
PC Karoake	77.95
Playing with Language	29.95
Prophone 1993 Ed	129.95
Pub Peradise-Clip Art	22.95
Putt Putt Fun Pack	26.95
Rodney's Fun Screen	39.95
RoMeterial Vls/Snd Effect	19.95
Shareware Studio V.C	18.95
Sherlock Holmes 3	43.95
Space Adventure 2.0	61.95
Space Quest IV	41.95
Ultima Underworld I&II	58.95
Who Killed Sam Rupert	24.95
Willy Beamish	41.95
Wing Commandar II Olx	52.95
WCmdr II/Ult Undrwrld	52.95
World Fact Book '92	59.95

WINDOWS

Alphabet Blocks	29.95
Audio Star Trek V I	34.95
Conquered for Windows	44.95
MS Golf	42.95
Origin FX Screen Svr	24.95
Star Trek Screen Svr	44.95
Take Break Pinball	29.95
Yobi Magic Spell Tricks	29.95

SPORTS

Car & Driver	call
Front Page Sports Ftbl	41.95
Jack Nicklaus Sig Golf	41.95
Jordan in Flight	36.95
Links 386 Pro	39.95
NFL Pro Football 1992	35.95
NFL Video Pro Football	35.95
Sports Adventure	47.95
Tony LaRusse Bsbl II	37.95
Trouble Shooting Golf	29.95
Wayne Grtzky Hocky 3	35.95
Wilson Pro Golf	24.95
World Circuit Grnd Prix	35.95
World Tour Tennis	31.95

EDUCATIONAL

ACT Studyware	29.95
Alge-Blaster	29.95
Amazon Trail	34.95
Auto Works	44.95
Calculus	24.95
Castle of Dr Brain	29.95
Cuckoo Zoo	31.95
Dinosauer Adventure	32.95
Discover Space	37.95
Eagle Eye Mysteries	31.95
Inspector Gadget	34.95
Island Dr Brain	29.95
Kid Cad 3-D	29.95
Lost Tribes (Soc Stdy)	24.95
Mario Teacher Typing	24.95
Math Rabbit (New)	29.95
Mickey's ABC's Ench	19.95
Millie's Math House	29.95
Operation Neptune	34.95
Oregon Trail Olx	35.95
Peter Pen Print Kit	31.95
Playroom ver 2.0	29.95
Putt-Putt Fun Pak	25.95
Ready for Letters	34.95
Rock & Bach	34.95
Scooters Magic Castle	31.95
Time Treks	29.95
Treasure Math Storm	34.95
Whet'sMy Angle-Geom	29.95

AND A WIDE RANGE OF OTHER PRODUCTS FROM A...TO Z...!

MANY SALE ITEMS IN OUR FULL PRICE LIST

ALL IBM COMPATIBLE

ZERO'S & ONE'S **3315 E RUSSELL RD, #H-177** **LAS VEGAS, NV 89120**

ORDER: 800-788-2193 **FAX: 702-897-1571** **TECH/INFO: 702-897-2797** **INTL: 702-897-2797**

Prices and availability subject to change. All sales final. We do not guarantee compatability. All software is factory fresh and unopened. We are not responsible for manufacturer's defects. Contact publisher regarding defects. Any return subject to 20% restocking fee. Shipping· 1st game $5; add'l games add $1 each inContinental US. 2nd Day Air $6 1st game, add'l games add $1 each in Continental US. COD add $5.00. All prices are US Dollars. WE ACCEPT M/C & VISA

DOWNWIND FROM GETTYSBURG

Edward Grabowski's The Blue and the Gray

by M. Evan Brooks

Edward Grabowski's The Blue and the Gray (*B&G*), Impressions' simulation of the American Civil War, is actually two separate games in one package. On one level, the strategic level, the game covers the Civil War from Maine to Flotida and from the East Coast to west of the Mississippi River in a weekly, turn-based simulation. On another level, the tactical level, individual battles are fought using the familiar Impressions' Micro-Miniatures system.

Winning battles and holding cities is the key to victory. Each battle won and each city held is a "victory point," while the capital cities of Washington and Richmond are worth ten victory points. When the point difference between two players reaches 100, the game is over.

Johnny Rebel Can Read

The documentation consists of four manuals: a technical supplement and tutorial, a campaign manual, a micro-miniatures battle manual, and a history of the American Civil War. In addition, a video of the Civil War has been packaged with limited edition versions.

The documentation is relatively clear, concise and easy to understand. The technical supplement contains tutorials for both the campaign and the battle systems, and by following the wtitten word, you can quickly grasp the nuances of the system. This is not to say that victory is easily grasped. Only careful planning will ensure victory for either side, although you will have to continuously access the manual to clear up details of the play mechanics.

The histotical manual is a bonus. It has nothing to do with the game, since the game itself has little to do with the actual course of the Civil War, but this historical treatise will prove useful to the novice who is totally unfamiliat with the period.

Mine Eyes Have Seen The Glory...

The graphics of *B&G* are well executed. The strategic map is easily recognizable, and units (diffetentiated by infantry, cavalry and artillery, plus train and shipping units) are easy to discern. The map and units ate somewhat teminiscent of the classic boardgame from Game Designers Workshop, *A House Divided.*

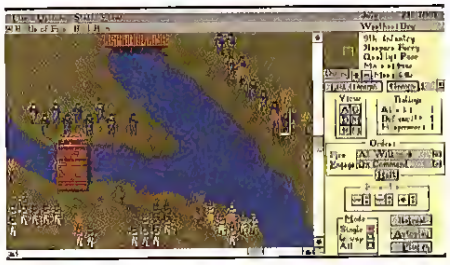

In tactical mode, the units ate rendered larget and are appropriate to the context. Similar to Impressions' priot efforts (*Conquest of Japan, Cohort II,* etc.), you will have little difficulty in recognizing yout atmy. As an added bonus, you may vary the uniforms of your troops within certain parameters. This is a cosmetic change only, but it does reveal the designer's eye for detail.

The sound support for *B&G* is superb. Blasts from artillery and cracks of musketry ring across the battlefields of the tactical system. The strategic system uses music as a background when different events occur, and the songs are very recognizable: *Battle Hymn of the Republic, Roll, Alabama, Roll, Fall of Charleston* and *Goober Peas.* I particularly enjoyed the last, although I have to admit that my genetation associates *Goober Peas* with Burl Ives (anyone over 40 will know what I mean). But I do admit a sense of disappointment in that three classic songs were omitted: *Rally Round the Flag, Marching Through Georgia* and *Dixie.* While *Dixie* may be considered politically incortect, it does recall the antebellum and war-time South (though the song was composed by a Yankee); besides, if certain contemporary designs can use the *Horst Wessel Song (Die Fahne Hoch)* for background music (and it is *much* more objectionable), I think that *Dixie* could have been used here.

Miniature Hordes

The Tactical System: Units are represented by graphic counters. Orders may be issued to individuals, gtoups or armies, and the system is reminiscent of miniatures wargaming. As a boatd wargamer with over 25 years of experience, I never developed an interest in miniatures. The Impressions' system does little to stir my interest.

Edward Grabowski's The Blue and the Gray

NAME:	Edward Grabowski's The Blue and the Gray
PRICE:	$69.95
SYSTEM:	Amiga, IBM
REQUIREMENTS:	IBM: 286 or better, VGA graphics, 2.6MB hard drive space, mouse, supports AdLib (Gold), Aria, Gravis UltraSound, Roland, Sound Blaster (Pro) sound cards
# PLAYERS:	1-2
PROTECTION:	None
DESIGNER:	Edward Grabowski
PUBLISHER:	Impressions Cambridge, MA (617) 225-0848

HOLY CHEAT!

THE WORLD'S FIRST GAME UTILITY

Axis the Gamecheater gives you a few new tricks in your favorite games — special powers, enhanced weapons, and extra lives. So now you can get on with the adventure, past that nasty spiked pit, without burning your last life in a bad Super Dave imitation. Or you can loose your vengeance with that outlaw turbo laser cannon you've always wanted. With *Axis the Gamecheater,* you get the little boost you need to keep the game *fun!* Superpowers are yours on demand — with just the press of a key!

Axis the Gamecheater provides custom cheats for dozens of the most popular games, on PCs or Macs, and we're adding new games all the time. Ask for it at your favorite software source!

For more information, call
800-926-9677
or 901-682-9676, Fax: 901-682-9691

Baseline PUBLISHING

Circle Reader Service #40

Copyright © 1993, Baseline Publishing, Inc. All rights foreign and domestic reserved. Axis the Gamecheater and the Baseline logo are trademarks of Baseline Publishing, Inc. All other names are trademarks of their respective holders. Help! I'm being held captive in the fine-print disclaimer!

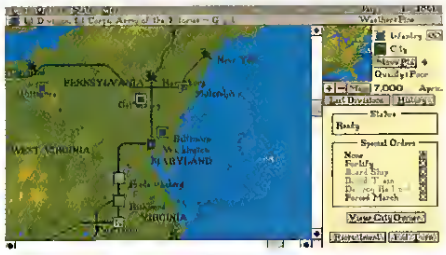

No mattet what size army, the display is limited to 115 units. The size varies based on division size, and obviously weaker unirs are much mote brittle. The system is workable, but clumsy. With over 100 bartles ro fight, it is all too easy to use the "Autoplay" function. While a tactical gamer may often generare a battlefield victory that the "Autoplay" would not, the amount of time required to fighr each bartle of the Civil War can become overwhelming.

The Strategic System: The map uses a *Windows*-like system. Units are accessed via the righr mouse button, while movement orders are issued with the left mouse button. It is simple, but it does require some adjustmenr. In order to sci oll the map, you merely hit the scroll bars on the edge and bottom of the map display. While this is easy to say, it is also easy to try ro scroll the map by using the mouse pointer. This will often move the currently selected unit, and if you are not careful, incorrecr movement orders will be issued. Luckily, an "undo" command is available, although it only undoes the most recent order. Just remember to be careful in scrolling rhe map and all will be well.

Point and click, and units move ro rheir destination. However, ships and railroad units often must be moved hex-by-hex. Interestingly enough, you can take advanrage of the system by cutting a corner here and there to save an entire movement point (thereby giving new meaning to getting there "fustest with the mostest").

At significant dates, a screen will appeat explaining a historical battle. These interludes are interesting, alrhough rarely will a game remotely resemble the history, and it can be somewhat disconcerting to see a descriprion of the Battle of Anrietam when you have just concluded the Thitd Battle of Philadelphia.

There are no significant "bugs" in the system; however, an occasional unit will refuse to detrain. This can be worked around by merging the unit into another division.

At The Front

The Tactical System. Impressions has included the tactical battle of Bull Run as a "bonus," and additional historical scenarios are promised (as well as a modem option). The tactical battles are named after rhe closest city (mote reptesentative of the Confederate style; Union forces named bartles after geographic featutes such as rivers [e.g. Manassas/Bull Run; Sharpsburg/Antietam]), or you have the option to name the battle yourself.

Artillery is rhe "King of Battle." Judiciously placed field attillery (in a semi-Napoleonic grand battery) moving up to creare a "kill zone" and coupled with cavalry flanking maneuvers can be used with grear success. The computer rately takes the offensive until its troops ate well-trained, and careful planning will defeat a supetior army. This simple strategy works well: Examine the forces and place tifles in a position so that they can engage musket-equipped enemy forces without risk.

The geography of the battle is necessarily artificial, and I rapidly grew disenchanted with the system.

The Strategic System: It looks like *A House Divided*, but it plays like *Parcheesi*. The miss-

Even Confederate Generals Trained At West Point

Strategic Considerations For Generals Of Both Armies

Troop quality is decisive, and the South does begin with an advantage (their cavalty is average instead of poor). Therefore, you should try to engage in small lopsided battles to "see the elephant" and raise the quality of your troops. The South cannot afford to delay reinforcements for training; it takes three months and the North's reinforcements will render this loss as irretrievable. Thus, ir will train on-rhe-job; the North should use its initial reinforcements for garrison troops and then train up latet reinforcements. Both sides may also choose to replenish existing divisions as well.

Garrisons are essential for the North. Hisrorically, the Confedetacy did not assume the offensive, for both polirical and military reasons. *B&G* imposes no such restrictions; Confederate cavalry should range far and wide, seizing as many ciries as possible, and avoiding decisive engagement. This can work foi several months, but the North should take its reinforcements in smaller divisions (e.g. 2,000 man unirs) and garrison *every* city.

The two most decisive regions are the Washington-Richmond corridot and Charleston, West Virginia. While the former area is historically apparent, Chatleston assumes an importance quite at odds with history. Poised like a dagger at the Confederacy, ir is the easiest stepping stone to rhe heartland. And you can raise reinforcements anywhere—including 50,000 in Charleston!

The unirs themselves are of consequence. While they are labeled as "divisions," they may tange in size from 100 men ro 60,000 or more. In effect, there is no military organizarion; advanced supply rules will require the player to form smaller units to establish a supply trail (which may often become the tatget for flanking raids like Stuart's historical tide around McClellan's Army), bur the larger unit does have an advantage. Divisions should be merged when they are attritioned to small-size. But you should take advantage of this; the larger unit gives irs quality tating to the smaller. Thus, you should splir and merge units as ro maximize the quality of the troops.

Only the initial combat unit engaged in a barrle advances. While every other adjacent unit may take part in the battle, only the first unit so engaged can advance. Therefore, there is a problem of thrust and counterthrust; if your 70,000 man force defeats a 30,000 man force, a division of 10,000 may advance and become ripe for counteratrack. There ate two ways ro offset this: 1) maintain a unit of sufficient size to discourage attack, 2) hold back a division from the attack and advance it as part of movement to the newly-liberated area. CGW

ing elements—economics, foreign recognition and leadership—make any similarities of *B&G* to the American Civil War merely coincidental.

Economics: The Mississippi River was the lifeblood of the Confederacy. When the Union forces secured this route, it tendered impotent the economic potential of the South. Yet, securing the Mississippi has no meaning in *B&G*. In effect, you can safely ignore it and concentrate on the eastern theater (historically important for political reasons, but never militarily decisive until late in the war). Similarly, the North can never achieve an economic strangulation of the Confedetacy, since seizure of cities does not affect recruiting. It would be possible to evacuate all of your cities except for one (Richmond or Washington) and wait for the enemy to batter itself senseless against entrenched forces. Railroads may be destroyed, but they are rebuilt in two weeks—possibly accurate for the North, but the South simply lacked sufficient resources to make good the destruction of its rail lines.

Foreign Recognition or Intervention: No matter how well the South does, there is no potential for foreign recognition. Historically it is debatable, but I believe that the fall of Washington would have generated foreign recognition. Similarly, fast-moving Confederate cavalry can often seize Philadelphia, New York, Lansing or even Buffalo, all without causing any significant consequences. The fall of Buffalo would have augmented the Copperhead movement for peace in the North. Even with supply rules, an army of under 15,000 troops can forage—and such a unit can range the strategic map, more akin to Confederate *panzers* than actual cavalry.

Leadership: You are the leader; you can move all or none of your troops in any manner you deem advisable. There are no command restrictions and no command advantages. While units are commanded by a historical figure, the army and commander are of cosmetic uscs only. *A House Divided* compelled leadership considerations by only allowing a random number of units to be accessed per tutn (a rule modification composed by *CGW*'s own Alan Emrich); the early cavalry invasions wete a problem, but they could be countered. *B&G* lacks such restrictions and suffers accordingly. Determining battle casualties is dependent on ttoop quality, but often these quality ratings are historically inappropriate. Most Civil War battles generated roughly equivalent casualties (with certain obvious exceptions such as Fredericksburg); *B&G* exhibits ratios of 3:1 or greater. One unforgettable battle had 40,000 Union infantry assaulting 1600 Confederate cavalry, resulting in 16,000 Federal and 400 Confederate casualties. It does make one wonder!

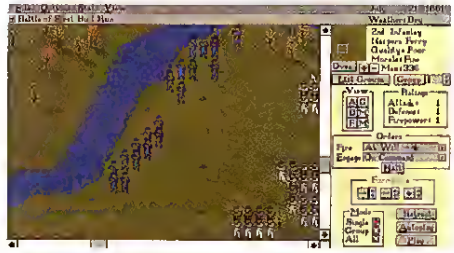

Advanced options include "fog-of-war" and supply considerations. These will create a much more challenging game, and the larger units can be cut off and wither. Amphibious invasions, reinforcement and other factors are significantly affected by these options, but overall, the victory conditions militate against any congruence of history and game play.

Marching Against Time

First "impressions" do count, and I initially was very impressed with *B&G*. It was only after delving into the system that I discovered its shortcomings. It can be fun, but you must first quash all hopes that the game will follow anything like a historical pattern. **CGW**

THE ULTIMATE Play-By-Mail Offer... ...JUST GOT BETTER!

Another five major play-by-mail games have joined our unique offer: **Cluster Lords** (rules and 10 free turns in this deep space opera), **Death and Sorrow** (rules and 10 free turns in this introductory fast-moving wargame), **Perseus Arm** (the 170-page rulebook and 3 turns in a massive new space opera), **St Valentine's Day Massacre** (rules and five turns in PBM's most challenging crime game), **World Conquest** (rules and 4 turns in this clean strategic wargame). And now all subscriptions are processed by first class mail, ensuring you get the hottest news in the hobby.

Play by mail is America's most exciting form of gaming, pitting you against crack players across the country and abroad. (Call (216) 673-2117 for news of the big national PBM convention.) Our offer gives you the chance to sample it and decide if it's for you.

For those who haven't seen our guaranteed offer before, here it is:

Take a $20 (4-issue) subscription to FLAGSHIP, the leading international play-by-mail magazine, and let our reviews, features and player comments help you pick the best of the latest games. We think you'll enjoy our frank, irreverent style. With your first issue we'll send you a $20 coupon for any of the above games and 19 others, with a description of each so you can decide which of these intriguing designs to try. The only condition: that you've not played with the chosen moderator before.

But what if you *don't* like FLAGSHIP? What if you're *not* intrigued by the game you write for? Haven't you wasted $20?

No! Write us within a month of getting your first FLAGSHIP to tell us you were disappointed, and we'll refund you the entire $20. (You can still use the coupon.)

So: either you've enhanced your gaming with an exciting new dimension for $20. Or you've explored it and decided it's not for you - at a cost of zero!

Why not try it? Send $19.99 to FLAGSHIP, CGW offer, PO Box 454, Fair Lawn, NJ 07401-0454.

[European readers: Send £9.99 to FLAGSHIP, CGW offer, PO Box 1733, Handsworth, Birmingham B20 2PP for the equivalent European offer!]

Circle Reader Service #62

MISSION CONTROL

Take Advantage of Our $5.00 Off Coupon!
To Order via GENIE Type MC-SOFTWARE
On-Line to Visit Our Store!

FEATURED PRODUCTS

METAL & LACE
By Megatech

In the 21st century, staged fighting has become a lucrative profession for female hardbodies. But the real money comes from the illegal bouts held outside the city. It's dream babes in heavy armor battling for prize money. Action packed, arcade style fun for your PC. But be warned. Metal and Lace is for mature audiences only.

$34. R Rated
$40. X Rated

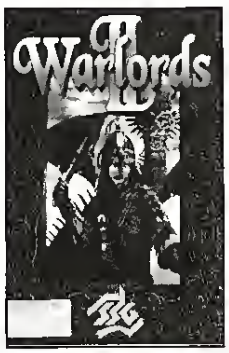

WARLORDS II
by SSG

The sequel to the highly addictive, hugely successful award winning Warlords. Now you have more worlds to conquer, more mighty armies to make, and more enemies to vanquish. Hi-res graphics and backed by a full sound track. Features include random worlds for infinite playability, mysterious hidden maps, exciting dungeons quests, and exotic army types.

$43.

GAMEBLASTER
by ADS

Includes $150 worth of FREE games: Prince of Persia, JetFighter II, and Spectre. By converting the VGA output from your PC to a video signal, Game Blaster lets you play all your favorite DOS PC games on any TV set. Supports 640x480 VGA resolution in 256 colors. Comes with: Game Blaster, 6-foot RCA cable, 6-foot S-VHS cable and more

$119.

RED CRYSTAL
By QQP

Seek out the Seven Secrets of Life. Can you forge through the evil that lurks in the depths of the eerie dungeons, ominous castle towers and the savage countryside. Includes: Over 70 dungeon levels, auto mapping systems, complete adventure plot, multiple classes to choose from, seven powerful castles to challenge.

$37.

AXIS GAMECHEATER
by Baseline Software

Be Immortal in all of your favorite computer games. AXIS The Gamecheater is the world's first game utility that will allow you to cheat at your favorite games. With AXIS, you can override predefined game functions with assignable hot keys. You can add time, lives, money, extra ammo or fuel, or whatever it takes for you to win. **$43.**

TURBO TOUCH 360 by Triax

Triax Turbo Touch 360 controller brings a new dimension of control and comfort to computer game playing. It's a break through product offering the benefit of higher levels and longer play without "thumb fatigue".

$27.

BRIDGE FOR WINDOWS
by Meadowlark Software

Great bidding and extensive help available make Bridge for Windows the ideal choice for any bridge player seeking to bid and play better. We have tested Meadowlark Bridge with the 128 hands in Ron Klinger's Guide to Better Bridge. Meadowlark Bridge reached the recommended contract on 104 of the hands. Microbridge Companion reached 62 correctly bid hands, Grand Slam Bridge II correctly bid 57. Can play over thirty conventions with a detailed explanation of each convention. Many, many more features!

$52.

GOLD COLLECTION
By ADB

Thousands of the finest and most recent shareware programs and resources available. Over 50 exciting categories including Windows, games, graphics, music, multimedia, productivity, desktop publishing, and much more. Both a Windows and DOS interface will help you explore the vault for applications that interest you!

$34.

IBM SOFTWARE GAMES

7 Cities of Gold Com. Ed 35
Aces of Pacific:WW2 1946 22
Aces of the Deep 43
Aces of the Pacific 47
Aces Over Europe 47
AD&D Al Qadim Genie's Curse 45
AD&D Dungeon Hack 40
AD&D Fantasy Empire 40
Adventures of Willie Bemish 2 43
After Dark Screen Saver DDS.35
Air Dual Flight Simulator 42
Air Warrior 37
Alone In the Dark 37
Animation Studio Windows 79
Arborea II 32
Archon Ultra 40
Armored Fist 45
Armour Geddon 32
Ashes of Empire 37
Baseball Windows 43
Beat the House 32
Betrayal at Krondor 43
Blood Net 43
Bloodstone 30
Blue Force 43
Bodyworks 3.0 43
Bram Stoker's Dracula 37
Brix 24
Caesar 37
Carrier Strike 43
Carriers at War 43
Carriers at War 2 43
Center Court Tennis 15
Chess Maniac 5 PC 45
ChessMaster 4000 Windows 37
Civilization 43
Civilization Windows 54
Clash of Steel 43
Coaster 20
Cobra Mission 47
Comanche Bundle 45
Comanche Maximum Overkill 47
Comanche Mission Disk 1 28
Comanche Mission Disk 2 35
Comm Adventures Starship 43
Companions of Xanth 37
Conquer Windows 43
Conquered Kingdoms 37
Conquered Kingdoms Disk 1....27
Cuckoo Zoo 33
Cyber Race 43
Daemonsgate 34
Dark Sun Shattered Lands 52
Delta V 43
Detroit 37
Doom 47
Dragon Knight 3 43
Dune 2, Building of a Dynasty 37
Dyno Quest 27
Eagle Eye Mysteries 34
Earth Invasion Windows 27
Eight Ball Deluxe 32
Empire Deluxe 37
Empire Dlx. Scenario Builder 22
Empire Deluxe Windows 37
Eric the Unready 37
Eternam 37
Eye of Beholder 1,2,3 Bundle 52
Eye of the Beholder 3 37
Falcon 3.0 50
Falcon 3.0 Mig 29 37
Falcon Fighting Tiger 30
Fatty Bear's Birth. Surprise 35
Fatty Bear's Fun Pack 24
Flashback 35
Fleet Defender F-14 Tomcat 50
Flight Sim Toolkit 50
Freddy Pharkas 43
Front Page Sport Foot. Pro 47
Gabriel Knight 43
Gary Grigsby's Pacific War 47
Gary Grigsby's War In Russia 47
Gateway 2 37
Geekwad Games of the Galaxy25
Gizmos & Gadgets 37
Global Domination 37
Grand Slam Bridge 2 33
Great Naval Battles 47
Great Naval Admiral's Pack 54
Hardball 3 37
Hardball 3 Stadium Disk 19
Hardball III Players Disk 19
Harpoon 2 45
Harpoon 2 MD #2 WESTPAC 30
Harpoon Designer Series 2 27
Harpoon Pak SIGNATURE 52
Head Coach Football Wind 27
Heirs to the Throne 37
High Command 47
Hong Kong Mahjong Pro 33
Hoyle's Book of Games 3 32
Hoyle's Book of Games 4 32
Incredible Toons 32
IndyCar Racing 47
Innocent Until Caught 37
Isle of the Dead 37
Jagged Alliance 47
Jeopardy Alex 27
Jeopardy Alex Windows 27
Jordan In Flight 25
Jump Jet 43
Kasparov's Gambit 39
Kid Pix 37
King's Quest 6 47
King's Ransom 37
King's Table 27
Kronolog The Nazi Paradox 43
Lands of Lore 37
Leasure Suit Larry 6 43
Legacy Realm of Terror 43
Legend of Kyran 2 Hand Fate..42
Leisure Suit Larry 5 27
Links 386 Pro 42
Links Course Pebble Beach 29
Lost in Time 37
Lucky's Casino 42
Lunar Command 37
Masters of Orion 45
Matinee Screen Saver 32
MechWarrior 2 47
MegaFortress Flight Did Dog 28
Metal Lace Upgrade (X rated) 5
Microsoft Arcade Windows 34
Microsoft Flight Sim. 5.0 49
MM 2 Day of Tentacle 40
MM4; Dark Side of Xeen 45
MM4 Clouds of Xeen 43
More Incredible Machine. 32
More Vegas Games Windows. 22
Mortal Kombat 40
NanoTank Windows 30
New York Scenery Disk 34
NFL Coaches Club Football 43
NHL Hockey '94 43
Out of This World 37
Pacific Strike 50
Pacific Strike Speech Pack 22
Paris Scenery Disk 34
Perfect General 37
Perfect General Bundle 37
Peter Pan A Story Adventure .34
Pilots Power Tools 22
Pinball Dreams 32
Police Quest 4 43
Positronic Bridge 32
Power Game Bundle 2 32
Powerboating Simulator III 49
Prince of Persia 2 45
PrintShop Deluxe Windows 49
Privateer 52
Privateer Mission Disk 1 25
Privateer Speech Pack 22
Putt Putt Goes to the Moon 35

CALL US AND USE YOUR MC, VISA OR DISCOVER • 800-888-7995

Putt Putt Joins the Parade 33
Putt Putt's Fun Pack 25
Quarterpole 35
Quest for Glory 4 43
Railroad Tycoon Classic 22
Railroad Tycoon Deluxe 43
Realms of Arkania ... .37
Return of the Phantom.. 37
Return to Zork 37
Rules of Engagement 2 43
Sailing Simulator III VGA 49
Sam & Max Hit The Road 37
San Francisco Scenery Disk... 32
Scenery Enhancement Editor 27
Scenery Grand Canyon 22
Scenery Tokyo Japan 22
Seal Team 40
Shadow of Yserbius 27
Shadowcaster 45
Sharif on Bridge 32
Shuttle Space Flight 37
Siege Walls of Rome 40
Silverball 34
Sim Ant Windows 37
Sim City 2000 43
Sim City Classic DOS 27
Sim City Windows 37
Sim Earth 37
Sim Earth Windows 37
Sim Farm..... 35
Sim Life 32
Simon the Sorcerer..... ... .34
Slater & Charlie Go Camping .32
Smokin' Gun Windows..... 30
Solitaire's Journey 37
Space Hulk 40
Space Quest 5 37
Speed Racer Racer X..... 37
Spoils of War 5 25 29
SSN-21 Seawolf 45
Star Trek Judgement Rights...37
Stonekeep 47
Street Fighter II 37
Strike Commander 39
Strike Command Mission 1..... 22
Strike Comm. Speech Pack ... 20
Strike Squad 40
Strip Poker Professional..... ... 35
Strip Poker Pro DD 1-6..... 20
Stronghold 40
Super Tetris Windows..... 35
SVGA Harrier 52
Syndicate 37
Syndicate American Revolt... 25
Take a Break Pinball Windows 32
Terminator 2029 43
Terminator 2029 Op Scour ... 22
Terminator Rampage..... 43
The Blue and The Gray 43
The Elder Scrolls The Arena....43
The Great War 1914-18.. 47
Third Reich..... 37
Tom Landry Football Deluxe...32

C D R O M C E N T R A L

7th Guest 49
AD&D Dungeon Hack 37
AD&D Fantasy Empires 45
Aegis Guardian of the Fleet 53
Alladin &his Wonderful lamp ..33
Amanda Stories /MPC 39
America's Premier Shareware29
American Bus. Phonebook 29
American Journey 42
Animals 34
Arthur's Teacher Trouble 40
Astrology Source 52
617 & Silent Service Gombo 39
Basics Electronic Cookbook ..39
Battle Chess Enhanced 29
Beauty and the Beast 28
Bible Library 39
Blue Force 43
Chess Maniac 43
CheesMaster 3000 28
Comanche 52
Computer Reference Library ..15
Conan the Cimmerian 19
Conspiracy 48
Creepy Crawlies 49
Cute & Guddlies 45
Dark Sun Shattered Lands 54
DarkSeed 47
Deluxe Scrabble 37
Dracula Unleashed 52
Dune 59
Encyclopedia of Clip Art 34
Eric the Unready 37
European Racer 47
Eye of Beholder 1,2,3 Bundle ...54
Eye of the Beholder 3 32
F117A Stealth/F15 Eagle 2..... 40
F15 Strike Eagle 3 59
Family Doctor 35
Fetty Bear's Birthday Surprise 45
Fetty Bear's Fun Pack 30
Fractal Ecstacy 45
Future Wars 29
Geekwad Games of the Galaxy 25

Gifs Galore 22
Global Explorer 99
Golf Guide: (CA & HI) Edition ...19
Great Naval Battles 54
Grollers Encyclopedia 99
Gunship 2000 37
Hacker 29
Hell Cab 87
Inca 45
Indiana 4 Fate of Atlantis 42
Intro to Wordperfect 5 2 37
Introduction to PC and DOS ...19
Iron Helix 62
Jutland 53
KGB/GIA World Factbook 40
King's Quest 6 Upgrade 27
King's Ransom 37
Kings Quest 8 47
Kings Quest V 43
Labyrinth of Time 52
Lawnmower Man 37
Learn Fly Fishing 37
Legend of Kyrandia 43
Library of the Future 49
Loom 34
Lord of the Rings 47
Lost In Time 54
Lost Treasures of Info 1 or 2 ..47
MacMillian Diction. Children ...29
Mad Dog McCree 42
Mantis: Experimental Fighter 47
Mayo Clinic 43
Mayo Clinic Total Heart 40
Mixed up Mother Goose 24
MM 2 Day of Tentacle 45
Multimedia Crammy Awards .38
Multimedia MusicVivaldi 69
North American Indians 44
Oregon Trail 43
Our Solar System 22
Phoenix 3.D 15
PhoneDisc Residential USA 59
PhoneDisc USA Business 69
PhoneDisc USA Reverse 199

Protostar War on Frontier 43
Putt Putt Goes to the Moon 47
Putt Putt Joins The Parade ...39
Putt Putt's Fun Pack 39
Rebel Assault 52
Reference Library 60
Return of the Phantom 47
Return to Zork 60
Sci-Fi Fantasy 29
Secret Weapons of Luftwaffe ..29
Shareware 1993 2 39
Shareware 1993 44
Shareware Extravaganza 46
Sharif on Bridge 47
Sherlock Holmes Detective 2 .32
Shuttle Flight Simulator 27
Sleeping Beauty 35
Small Blue Planet 59
Space Quest 4 29
Star Trek Collectibles 47
Star Trek Next Generation..... 37
Star Trek TV Series 37
Street Atlas USA 99
Strike Commander 58
The Journeyman Project 59
The Tortoise & The Hare 40
Tie Fighter..... 43
Tony LaRusse 2 54
Total Baseball '93 Ed. 49
Ultima Underworld 1 & 2 69
Ult. Underworld/Wing Com 2 .60
US Atlas & Automap 57
Video Cube 43
Virtual Reality Starter Kit 1 42
Where in USA Carmen Deluxe .52
Where World Carmen Deluxe . 39
Windowmaster 32
Windows 1993 34
Wing Comm & Ultima 6 30
Wing Commander 2 Deluxe 30
Wing Commander Deluxe 30
WolfPack 45

ADULT CD ROM (21+ TO ORDER)

101 Sexual Positions 1 OR 2 69
Adult Palate Vol. 1 or Vol. 2..... 69
Adult Sampler 14
American Girls 39
Animation Fantasies 1 or 2 69
Busty Babes 2 44
Creme De La Creme 44
Cybergasm (Voice Only) 29
Digital Dreams 44
Exotic Girls 39
Girls In Vivid 2 69
Girls of J. Stephen Hicks II 29
Girls of Mardi Gras 44
Girls, Girls, Girls, Girls 44
Hawaii Girls 39
High Volume Nudes 39
Hot Pix 2, 3 or 4 44
Island Girls 3 In 1 39
Kama Sutra 69
King Dong 69
Local Girls 2 44
Local Girls 39
Men Who Love Women 44
Mystique of Orient 69
PG Pix Vol. 1, 2 or 3 69
Physical Therapy 44
Smutware 44
So Much Stareware 69
Southern Beauties 69
Storm 1, 2, 3 or 4..... 69
Super Smutware 44
Swimware 1993 39
Tranz 44
Tropical Girls 39
Wild Women 44
Women of Venus 39

ADULT INTERACTIVE CD'S

Adult Movie Almanac 99
Adventures Seymore Butts ..69
Get and Mouse 69
Condo Cuties 44

Digital Dancing 69
Doors of Passion 69
Dream Machine 69
L.A. Strippers 69
Night Watch 69
Paradise Glub 69
Scissors N Stones 99

ADULT CD'S (MOVIES)

After Dark Trilogy 69
Betrayal 69
Busting Out 69
Cafe Flesh 44
College Girls 44
Debbie Does Dallas 44
Deep Throat 69
Devil & Miss Jones 44
Hidden Obsessions 69
Insatiable 44
Legends of Porn II 44
Moving Fantasies 44
New Wave Hookers II 44
Night Trips 69
Princess of Persia 44
Rimfire Pacific 69
Secrets 69
Traci I Love You 44
Visual Fantasies 69
Wicked 69

For the Best in ADULT CD ROM.
Call Our Fax6ack Line
(201) 676 - 7454
To Receive Our Complete Listing
You Must be 21+ to Order.

Tony Larussa Baseball 2 40
Tony Larussa II AL/NL 19
Tony Larussa II Fantasy Draft 16
Tony Larussa II Player Disk ... 16
Tornado 52
Tower..... 43
U.S. Atlas for Windows 54
Ultima Underworld II 52
Ultima VII Serpent Isle..... ... 50
Ultima VII Silver Seed..... 22
Ultima VIII Pagan..... 52
Ultima VIII Speech Pack..... 22
Ultrabots 39

Undersea Adventure 37
Uninvited Windows..... ... 40
Unlimited Adventures 37
V Victory 4+ Gold Juno Sword .43
Victory at Sea 45
Victory Pak..... 47
Walker. 32
Washington Scenery..... 34
WC 2 & Speech Pak..... 27
WC 2 Special Ops 1&2 27
When Two Worlds War 37
Where in Space Carmen Dlx. .50
Where in the World Deluxe 48
Winball Windows 30
Wing Commander & Ultima 6 39
Wing Commander Academy ... 35
Wing Commander Deluxe Ed ..30
Wing Commander II 25
Wizardry Trilogy 2..... 37
World Circuit Grand Prix 37
WW II Battles of South Pacific 37
X Wing MD 2 B Wing..... 22
X-Wing 42
X-Wing Mission Disk 1 22

JOYSTICKS

ACM Game Card 35
Analog Plus 27
Flight Control Pro 115
Flight Control System 69
Flight Control Yoke 69
Flight Stick 39
Flight Stick Pro..... 62
FX 2000 27
G Force Yoke 59
Gameport III Automatic 34
Mach I 17
Parallel Game Port..... 37
PC Command Control 19
PC Gamepad 23
Rudder Pedals 115
Sabre Analog Joystick 22
Virtual Pilot 59
Weapons Control 89
Weapons Controller Mark 2....99

SOUNDCARDS

Ad Lib Gold 1000 79
Digital Edge CD ROM Kit 695
Discovery CD 16 bit Internal 595

Edutainment 16 Internal ..... .595
Pro Audio Spectrum 16 189
Sound Blaster 16..... 138
Sound Blaster 16 ASP 219
Sound Blaster Deluxe ... .79
Sound Blaster Pro Deluxe 122
Sound Blaster Pro MCA 258
Sound Galaxy NX Pro 16 159
Sound Machine Sound Kit..... 99
Soundman 16..... 129
UltraSound..... 129
Voice Blaster..... 72
Wave Blaster..... 190

AGGESSORIES

Art of the Kill... 29
CD Rom Caddie 7
CS 150 Speakers..... 29
CyberMan..... 83
Gameblaster..... 115
Koss HD/1 Amplified Speakers22
Koss HD/4 Speakers..... 44
Notebook Gameport..... 12
Sound Blaster Speakers 22
Supra V32 Int. Fax Modem..... 169

The Panasonic CR562 Double Speed CD Rom Drive is on the cutting edge of today's technology. Features: 320 ms access time, 64k Buffer, 300 kb Transfer Rate, 660 MB Data Capacity, 100% MPC Compatible,, Multi Session, Dust Proof Construction, Auto Eject, 4 audio out pins, Caddyless. $229.

Major League Baseball
Mouse Mat All 28 Teams $12

SAVE $5
off your order (over $50)
Simply send in coupon with your order!
Not valid for sale items
Offer expires 01/31/94

Methods of Payment
We accept Visa, MC, Discover Card & Money orders. Personal checks allow 14 days to clear. School, State & City purchase orders accepted.

Shipping
UPS Ground ($5 minimum)/UPS Blue ($7 minimum); APO & FPO ($7 minimum); Overseas minimum $30 shipping (please fax orders) Send money orders or checks to:

MISSION CONTROL
551 Valley Road, Suite 211
Dept. CGW0194
Upper Montclair, NJ 07043

Overseas & Military Orders given special attention!

Get the facts via FaxBack...

Call 201.676.7454 from your fax machine. Receive information on new releases, Adult CD rom, specials, and more.

24 HOURS A DAY • 7 DAYS A WEEK

Our New Mission Control Communique is here!
Order our Color Catalogue filled with New Items, CD Rom, Adult CD Rom, Discount Coupons, Complete Listings and more!
FREE with your order, otherwise send $2.00.
(Outside of USA and Canada send $5.00)

MISSION CONTROL

Circle Reader Service #100

A Terrible Swfte Sword

A Look at Swfte's *Gettysburg* for Windows

by Terry Coleman

With Ted Turner's Gettysburg film hitting the big screen, it was inevitable that the computer gaming hobby would see a Gettysburg release. It is amazing that there are so few American Civil War games fot the computet, given that the boardgaming side of the hobby churns out at least half a dozen new ACW games a yeat. This year, computer gamets have had theit ACW appetite only partially satiated by such games as *The Blue and the Gray*, and *From Sumter to Appomattox*, both of which were primarily strategic-level games. From a marketing standpoint, at least, the time is tipe for a battle-level ACW wargame. Entet then, Swfte and their *Gettysburg* for Windows, a niche game for all time.

The people at Swfte are "swift" enough that they understand theit company is hardly a household word. Any prospective buyer will ptobably think this is a Microsoft product, as the colot Windows logo is rather prominent on the box, and "Swfte" is visible only on the bottom flap! The front cover shows a headless Confederate soldier with the phrase "An Interactive Battle Simulation" supetimposed thereon—as if any wargame could exist that would not be interactive (then again, given some of the tecent games we've played...). For those who were unaware of Gettysburg's impottance, it is ptoclaimed as "The Turning Point" on the back of the box, along with a brief explanation of the campaign. To be fair, the back of the box also offers a scteen shot, showing the "troops" in action on a neat antique map of Gettysburg and the surrounding area.

Upon opening the box, it is readily apparent that this game is most definitely aimed at the novice. Of 61 pages in the manual, roughly two-thirds are devoted to background information on the battle and to Civil War weapons in general. Fairly interesting to all but the grognard, it resembles the highlights of a Time-Life book, with the expected lack of depth of that approach. Hopefully, those newcomers to gaming who read the enclosed material will use the bibliography ptovided to search for more enlightening ACW works. One surprise was the exclusion of Shelby Foote's *The Civil War*, which would seem a natural for anyone remotely interested in Gettysburg, especially since it's known to the mainstream and readily available.

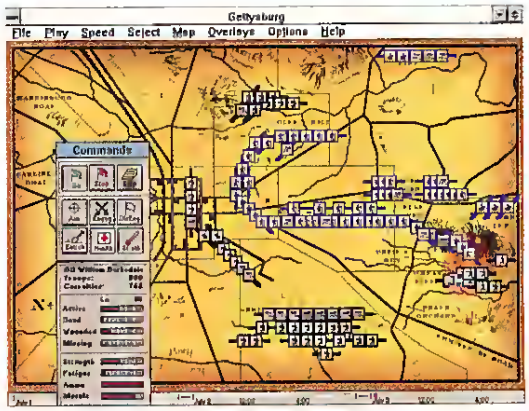

Hearken back, O Wargamer, to the days when games wete GAMES, not simulations, and we were "in the shoes" of our favorite commanders, with the fate of nations resting on every roll of the dice....

Windows On The Past

Installing *Gettysburg* is a snap, as you might expect from a game designed from scratch fot the Windows environment. Starting the game brings a whiff of nostalgia for those of us who grew up in wargaming's ancient past. *Gettysburg* is nothing so much as an old Avalon Hill design from 20-30 yeats ago. While there was research involved in the design of this game, it is hardly earth-shattering or controversial. Number-crunchers may peruse the otdet of battle tables enclosed to their heart's content without finding any obvious errors. A full five pages ate devoted to casualty ratios and their bteakdown between killed, wounded and missing, for those who are interested in that sort of thing. Nonetheless, all the hard data included could be found easily in any reasonable book on Gettysbutg and is incidental to the game play.

As it stands, *Gettysburg* is hardly an exposé on the tactics of Civil War engagements. Rather, it is an attempt to loosely model the battle in a "cause and effect" manner, to give the player a very btoad view of what happened on those fateful three days in July of 1863. The overly astute player who reads the background information and tries to implement it in his tactics will not necessarily be successful. *Gettysburg* is definitely a game, as opposed to an exacting simulation, and it is possible to win with questionable tactics. The AI, fot instance, does not always know it is being flanked and can thus be exploited by units that are just outside the defending AI's firing radius.

More irritating is that human-to-human play is not possible. Howevet, as a kind of demo, the player may watch the computer compete with itself to get an idea of possible strategies.

In historical mode, reinforcements show up at the exact time they did in the real battle, while in "free deployment" there is a bit more tandomness. Historical scenatios find the computer player performing much the same as its counterparts in the real battle, so that novices may easily match themselves against a pseudo-Lee or Meade. The mote advanced player (relatively speaking, of course) may match wits against the "free"-minded opponent, for a much better match up (see the following strategic notes). Four scenarios are also included, one for each day of the battle and the grand sweep of all three days of combat. During the campaign you are shown a "victory update" after each day of battle.

Old hat? Certainly, but very user-friendly to the novice. The maps add to the general feel by their an-

Gettysburg

TITLE	Gettysburg
PRICE	$49.95
SYSTEM	IBM with Windows
REQUIREMENTS	386 or better, 2MB RAM, VGA graphics, mouse, Windows 3.1
PROTECTION	None
PUBLISHER	Swfte Rockland, DE (302) 234-1740

FutureVision

Expanding Educational Frontiers Through Technology

EDUCATIONAL

EDUCATIONAL

NOW APPEARING!

YOU'VE SEEN 'EM IN COMPUTER SHOPPER.... YOU'VE SEEN 'EM IN PC SOURCES! ... HERE FOR AN EXTENDED ENGAGEMENT IN COMPUTER GAMING W

FutureVision

STARRING THE EDUCATIONAL CURRICULUM CONSULTANTS WITH A CAST OF THOUSANDS OF BLOCKBUSTER SOFTWARE TITLES!

We FutureVision, in order to form a more perfect union with our corporate institutional, reseller and end-user customers do hereby dedicate ourselves to ensuring your right to.

I. Hassle-free service
II. A dedicated educational software specialist
III. The largest selection of Mac, Windows, DOS, and CD-ROM based education software
IV. The best price.
V. Complete satisfaction with your product and service.
VI. Receive your order when you expect it.
VII. Be free from automated telephone attendants

ADVENTURE

AD&D Unlimited Adventure	34.00
Alone in the Dark	35.50
Betrayal at Krondor	41.50
Cobra Mission	48.00
Dark Side of Xeen	41.50
Darklands	38.50
Day of the Tentacle	34.50
Eric the Unready	36.50
Eye of the Beholder III	41.50
Flashback	32.50
Kings Quest VI	44.50
Lost Tribe	27.50
Pirates Gold	41.50
Police Quest IV	45.50
Prince of Persia 2	44.50
Protostar	41.50
Quest for Glory IV	38.50
Ringworld	35.50
Space Quest V	38.50
Star Control 2	34.50
Ultima Underworld II	46.50
Ultima VII Part I or II	46.50

SIMULATORS

Aces Over Europe	41.50
ATAC	33.50
B-17 Flying Fortress	38.50
Car & Driver	37.50
Commanche: Maxim. Overkill	43.50
F-15 Strike Eagle 3	41.50
Iron Helix	49.00
Road & Track	36.50
Strike Commander	47.00
Syndicate	47.00
Tornado	49.00
Ultrabots	37.00
X-Wing	39.00

SPORTS

Frontpage Football	39.00
Hardball 3	34.00
Links 386	36.00
Michael Jordon in Flight	38.00
NFL Challenge	59.00
Tony La Rusa II	36.00
World Circuit	32.00

WAR GAMES

A-Train	33.50
Caeser	35.50
Civilization MPE	47.00
Conquered Kingdoms	36.00
Empire Deluxe	36.00
High Command	41.00
Populus II	38.00
Powermonger	32.00
Railroad Tycoon Deluxe	47.00
Rome	31.00
Seven Cities of Gold II	36.00
Sim Life	39.50
Star Trek 25th	36.00
Stronghold	39.50

ARCADE

Beat the House Gaming Tutor	32.00
Goblins II	25.00
Hoyle's Classic	31.00
Lemmings II	34.00
Take a Break Pinball	30.00
Take a Break Pool	30.00

EDUCATION

Algebra-Blaster 3	31.00
Dinosaur Adventure	31.00
Eagle Eye Mystery	31.00
Fatty Bear's B-day Surprise	31.00
Foreign Language	CALL
Kid Pix	35.00
Kid Works 2	35.00
Metrognome Music	31.00
Stickybear Preschool	31.00
Supersolvers Midnight Rescue	31.00
Talking Spell-it Plus	31.00
Think Quick	31.00
Treehouse	39.00
Writer Rabbit	31.00

CD-ROM

Animals	24.00
Arthur's Teacher Trouble	36.00
Battle Chess	24.00
Buzz Aldrin's Race—Space	58.00
Dinosaur Adventure	29.00
Interactive Storytime I	29.00

CD-ROM

Jutland	52.00
King's Quest VI	49.00
Legend of Kyrandia	49.00
Loom	34.00
Mantis Experimental Fighter	45.00
Mario is Missing	24.00
Mixed up Mother Goose	24.00
Monkey Island I	27.00
Peter and the Wolf	22.00
Putt Putt Joins the Parade	39.00
Right College	27.00
Secret Weapons/Luftwaffe	24.00
Seventh Guest	55.00
Shakespear	16.00
Sherlock Holmes	44.00
Space Adventure	29.00
Space Quest IV	19.00
Stellar 7	20.00
Ultima Bundle (1-6)	59.00
Where in the World CSO	29.00
Willie Beamish	27.00
Wing Commander & Ultima 6	21.00

ALL PRODUCTS SOLD CARRY MANUFACTURER'S FULL WARRANTIES AND DOCUMENTATION!

ORDERING
- Phone orders accepted M-F from 8:00am - 5:00pm PST
- Fax orders accepted 24 hours a day 7 days a week
- Ask for a catalog of our complete software selections

SHIPPING
- Orders received before 2:00PM will be shipped same day for product in stock.
- $5.00 shipping charge per order.

PAYMENT
- No surcharge for Visa or MasterCard orders
- C.O.D. orders welcome with a $5.00 charge
- School, government and corporate purchase orders accepted

CALL YOUR PERSONAL EDUCATIONAL CURRICULUM CONSULTANT

1·800·995·4661

Many other titles available. • Prices subject to change without notice.

FAX — 1-800-995-4669

INTERNATIONAL CUSTOMERS:
Voice-408-370-4650 • Fax-408-370-9466

FutureVision · 644 N Santa Cruz Ave · Suite 12 · Los Gatos CA 95030

Circle Reader Service #64

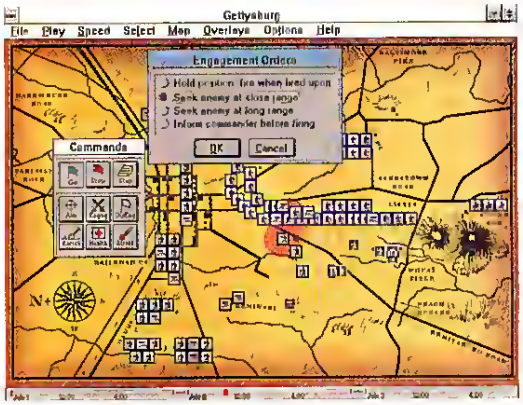

tique look, which is one of the best things about the game. Grognards often forget how intimidating hexgrids and the like can be to the novice, and it comes as little surprise that there are no lines of demarcation anywhere in the game. *Gettysburg* is reminiscent of watching old "Cyclorama" setups at Civil War parks, with the lines, highlighted, slowly moving towards their goal. Visually, the game is easier to follow than any of the recent ACW computer game releases, which is very important for the novice. If one tires of the antique look, a terrain overview with colored hills is available, although terrain contours are nicely delineated in both graphic modes.

Marching Orders

The scale of *Gettysburg* is brigades, which is fairly common for games of this battle. Going smaller to, say, regiments makes the game playable only for fanatics because of the number of troops involved. Part of the flexibility of the program is the ability to move units by icon or by unit name via a scrolling list. Both mouse and keyboard are supported. Entire formations may be moved by division or even corps commander, or any group of units in a given vicinity may be moved as a single line via the mouse and space bar in combination. Units may even be ordered to follow winding paths such as creeks. The net effect is that of a boardgame conversion to the computer. If anything, the game gives too much freedom of movement, especially as one can see the whole battlefield—unlike Lee or Meade! Still, control freaks will feel right at home here, and anyone will have fun trying to coordinate assaults on Little Round Top.

Orders are given to units through the "Commands Toolbox" and consist of Engage, Disengage and Entrench. This is fairly simplistic, but is reasonable given the complexity of the game. Outflanking, refusing the flank, and other maneuvers are left to the player to devise for himself through the movement capabilities of the units. For those players who find entrenching tedious, an "auto-entrench" mode is provided. Units will eventually retreat in the face of overwhelming odds, but the wise commander will order them to disengage before losing too many troops. Players with a "Pickett's Charge" fixation may order their valiant troops to attack against superior numbers, generally assuring a short game.

Engagements are anything but preordained. Units can be ordered to seek the enemy at either close or long range on attack. Defending units may hold position, only firing when fired upon. Finally, units may ask the commander what to do when the enemy enters firing range. All of this makes a difference because units fire perpendicular to the way they face, introducing an almost "arcade" element into play. Artillery must be faced via a compass, in order to bring its tremendous killing power into play. It is even possible to hit your own units with friendly fire, unheard of in most Civil War games, which adds a great deal to gameplay. If you happen to neglect a front, you may find that your firepower has been wasted by firing at the wrong angle. Hardly historical, but a lot of fun.

Blow It Out Your Cannon

The designers obviously value cannon fire, as they provide for the use of canister, case, shell and solid shot. It's a shame they didn't provide for the varieties of smoothbore and rifled guns found in the small arms arena, but perhaps they felt the added detail was not worth it for this scale of treatment. Regardless, infantry can put out a deadly rain of fire, whether on a hill or entrenched. Artillery is effective at close range and farther out on targets in the open, so that headlong charges are doomed much as they were historically.

Whether you choose the Free or Historical versions to play, the salient points of the battle emerge. There is early fighting in the town of Gettysburg, followed by desperate actions around Little Round Top and Devil's Den. While this can stereotype play a bit, it is a strength for newcomers to wargames, who have instant reference points by which to judge their performance. The game plays quickly enough that it develops almost like a movie, albeit more like a TV-movie than a film classic.

General Lee Enjoyable

Ultimately, *Gettysburg* allows the novice to see how Lee "wasn't really Lee" and to see if he could do better. The victory conditions are quite general and can be modified for those wishing a greater challenge, say, as Meade, to annihilate the entire Rebel army. Sound effects of cannon and gunfire, when combined with the period maps, offer enough suspension of disbelief that the gamer looking for merely a good time will not be disappointed. The only way I could recommend *Gettysburg* to an experienced wargamer would be as a laptop-type game when traveling, as it offers a pleasant diversion. Hopefully, the next design from Swfte will be a bit more ambitious, while retaining the fun elements of *Gettysburg*. CGW

Three Days In The Life Of Gettysburg

Strategies and Tactics for Gettysburg Scenarios

Day One—Union

Stop A.P. Hill's advance with Buford, delaying as long as possible. During the first couple of hours, withdraw only if forced. By midday, Ewell will have to be dealt with. Do not attempt to hold everywhere—the Chambersburg Pike is the most important. Forget reserves, as they are a luxury you cannot afford. The town of Gettysburg is stronger defensively in the game than historically, so use this to your advantage. Expect to lose over 70% of Buford's force. By the end of the day, make sure units are deployed with fields of fire covering the approaches to Cemetery Ridge and Little Round Top. After playing this one a couple of times, don't give yourself a victory unless you win decisively. Keep playing for the rest of the campaign.

Day One—Confederate

Basically, you are stuck with no real way to outflank against Buford, although you should try in an attempt to stretch the Union lines. Be bold with Ewell, as he has a strong force and can sometimes break through for an easy win. More often than not, this is a bloody scenario, where the

50 YEARS OF GLOBAL CONFLICT

Campaign II heralds a new generation of War Simulations

depth to Campaign II is
ded by the all new strategy.
en Military consultant, Wilf
Owen, from recent conflicts has
brought his knowledge to bear
on computer gaming with an
end result that looks and feels
more realistic than ever before.
All aspects involved in the
running of an army have been
considered, so that now you can
place yourself in command of
either side at any level in the
chain of command. Over 130
lates of the most significant
military forces from 30 different
nations of the last 50 years
have been included to gain an
insight into real conflicts such as
Korea, Vietnam and Operation
Desert Storm.

The action takes the form of fast
3D graphics if you choose to
enter the battlefield in one of the
158 types of military vehicles.
APCs and Mobile Artillery
utilise weapons ranging from
wire guided missiles, rockets,
homing missiles, and machine
guns supported by laser
rangefinders to tracer
rangefinders, night vision and
gun stabilisers.

- Campaign II has emerged as the most comprehensive simulation with new improved strategy at any level in the Chain of Command (C.o.C.), closely resembling that of a real military situation.
- Hands-on action as you fly helicopters in air-to-ground or air-to-air attacks.
- Deploy the animated infantry during fierce battlefield action in a new improved 3D environment.
- Featuring all the modern weapons systems: guided missiles, rockets, homing missiles, laser rangefinders, gun stabilizers and night sights.

CAMPAIGN WAS BIG CAMPAIGN WAS GOOD
CAMPAIGN II IS BIGGER, BETTER AND QUITE SIMPLY
THE MILITARY SIMULATION OF THE YEAR!

Empire Software. The Spires, 677 High Road, North Finchley, London N12 0DA. Telephone: 081 343 9143
Empire Software is a registered trademark of Entertainment International (UK) Ltd
© 1993 Empire Software — Jonathan Griffiths

empire SOFTWARE

Circle Reader Service #60

computer does OK, as it defends better than it attacks, especially in the Free Deployment scenario. If you crush the Union and take the high ground, keep going and see if you can get off the map towards Washington for a complete victory. In general, this is best played as part of the entire three days of battle so that you can see your original battle plans carried through to fruition.

Day Two—Union

If you want a handicap go ahead and defend forward, just as the Union did in the real battle. Otherwise, back up to the high ground and put units on your flanks, especially Little Round Top. Watch for some counterattacking possibilities as the Rebels get stretched thin. In Free Mode the computer will be very aggressive as the Confederate and can actually beat you if you aren't careful. Use your superiority in artillery to suppress the Rebel cannon and to hold strategic positions. Keep two or three brigades in reserve, as they will be sorely needed late in the day.

Day Two—Confederate

This is by far the best scenario, as the Confederates have a tough job ahead of them. The Union has a good defensive position, but troops are nearly equal. While Longstreet's attack around Little Round Top is a very good option, it is not the only one. Attacking simultaneously with Ewell on the other flank can cause the Union to commit his reserves too soon, leaving none to stop a breakthrough. If the Confederate player is in the Campaign scenario and has lost too many troops on day one, it is much tougher to win here. If the high ground on the Union left flank can be taken, move cannon over and use canister on the outflanked Union units to roll up their line.

Day Three—Union

The only way this is even a game is if you attack as the Union, attempting to crush the Confederates. Normally, the Rebels will sit and wait for a Union advance, instead of throwing themselves away as Pickett did historically. The Confederates can be outflanked, believe it or not, on Longstreet's wing, as Pickett is moved to center and the troops left there are exhausted. Should the Confederate try a flank move himself, use artillery to make him regret it. Play this one when you can't sleep.

Day Three—Confederate

An assault in the center is impossible by itself. The flank maneuver of Day Two still has a chance, because you can hopefully coordinate better in the game than Lee & Co. did historically. Take the best troops, such as Pickett's, and swing them around the left flank, with some artillery along. Don't waste artillery in the center announcing the attack, but use it on A.P. Hill's flank to try and tie down the forces there. If and only if one of the flanks starts to crumble should you commit in the center. Players who can win this scenario over 50% of the time are worthy of praise from Lee himself.

Tactical Notes

Don't forget that the best positions for defending troops are entrenched and/or atop hills. Attacking at anything other than close range is a prelude to disaster. Try to have at least 3-1 odds locally for any attack to have a possibility to succeed. Don't get into an artillery vs. artillery battle, as cannon are much more useful against infantry assaults. Finally, pull units out of line before they retreat of their own volition, and use the "fight to the last man" option only as a last resort, except those who wish to try for the Pickett Memorial Award... CGW

THE MOST COMPLETE ADVENTURE MANAGEMENT SYSTEM ON THE MARKET TODAY!

INTRODUCING...THE TRIAD CAMPAIGN SYSTEM™

FOR GAMEMASTERS

SYSTEM REQUIREMENTS
IBM/Comp with Windows 3.1* • Min 2 megs hard drive space for install • 4 megs RAM

RULES
Designed to implement detailed campaign backgrounds and scenarios • Adaptable to multiple campaign backgrounds or worlds

MAPS
World size to tactical • Markers display key locations, characters and creatures • Sizeable display windows • Zoom • Applicable sound, graphics and text with map markers

SPELLCASTING
Adjustable parameters to create different effects • System calculates spell characteristics and appropriate level, area and range

SYSTEM FEATURES
Example adventure • Formula calculator • Rules documented in context sensitive help files with cross references • Encounter generator loads all data, no need to consult charts • Game clock and calendar • Player's Guide • Gamemaster's Guide

COMBAT
Damage calculated and subtracted from target • Combat results returned in text form suitable to read to your players • Spell effects applied automatically to all creatures in effect area • Set character destinations and targets and let the system perform the movements and attacks

CHARACTERS
Character creation quick and easy or as detailed as desired • Detailed skills, professions, stats and abilities

*Windows is a registered trademark of Microsoft Corp

ORDER NOW! Mail check or money order for $39.95 Add $4.00 for shipping and handling

Call or write for more information (904) 494-3165

GAMEMASTER'S Clip Art and Sound Clips Disks Available $12.00 ea, $10.00 with TCS order (Specify 8 Bit Mono or 8 Bit Stereo for Sound Chips)

Nawu Triad Institute
PO Box 11246 • Pensacola, FL 32524-1246

Additional player's Guides available 3 for $10.00

Florida residents add applicable sales tax

Circle Reader Service #149

SPECTRUM ELECTRONICS

P.O. BOX 6295
SALINAS, CA
93912-6295

1-800-983-4321
CALL US TODAY!!
ask for catalog

CD		Alone in the Dark	$38	Summoning	$16
7th Guest	$54	Armored Fist	$52	The Great War 1914-1918	$50
AD&D Dark Sun	$56	Clash of Steel	$45	Tom Landry F-B Deluxe Ed	$32
AD&D Dungeon Hack	$40	Comanche & Mission Disk #1	$52	Ultima VIII Pagan	$59
AD&D Eye of the Beholder Tri	$56	Cyber Empires	$16	V for Victory Gold June Sword	$46
AD&D Fantasy Empires	$46	D&D Stronghold	$45	War in Russia	$53
Dracula Unleashed	$51	Dominion	$45	Wing Commander Academy	$41
Dune	$45	Dune II	$40	CD ROM DRIVES	
Great Naval Battles	$58	Eye of the Beholder I	$16	Creative Omni CD	$379
Journeyman Project	$52	Eye of the Beholder II	$16	Sound Blaster Discover CD 16 Multimedia Kit	$479
Labyrinth of Time	$50	Eye of the Beholder III	$48	Sound Blaster Edutainment CD 16 Multimedia Kit	$539
Legend of Kyrandia	$46	Falcon 3.0	$50	Texel CD ROM	$439
Return to Zork	$48	Forgotten Castle	$59	WE SELL:	
Sherlock Holmes, Consulting I	$39	Front Page F-B Pro	$46	IBM	
Sherlock Holmes, Consulting II	$39	Harpoon II	$52	MAC	
Sherlock Holmes, Consulting III	$51	High Command	$50	3DO	
Strike Commander	$59	Kasparov's Gambit	$46	SEGA	
Tony La Russa Baseball II	$58	Maelstrom	$38	NINTENDO	
Ultima I-VI	$59	Powermonger	$20	ATARI JAGUAR	
Ultima Underworld I & II	$59	Prince of Persia 2	$45	WE SELL	
Wing Commander 2 Deluxe	$40	Privateer	$57	ALL COMPUTER & VIDEO	
Wing Commander I Deluxe	$40	Return to Zork	$46	ENTERTAINMENT PRODUCTS	
Wing Commander / Ultima VI	$40	Seal Team	$45		
Wolfpack	$42	7 Cities of Gold (commem ed.)	$39		
IBM		Shadowcaster	$52		
A Line in the Sand	$16	Space Hulk	$45		
AD&D Dark Sun	$58	SSN-21 Seawolf	$56		

ALL SALES FINAL, NO REFUNDS
PRICES SUBJECT TO CHANGE, CONTACT PUBLISHERS FOR DEFECTS
20% RESTOCKING FEE ON RETURNED & REFUSED ITEMS
PAYMENT: CHECKS (ORDERS SHIPPED WHEN CHECK CLEARS)
MONEY ORDERS (TREATED AS CASH)
CA residents add $7.25 sales tax
SHIPPING: FREE SHIPPING WITH $100 PURCHASE, UNDER $100
ADD $5 PER ORDER, 2ND DAY AIR ADD $7
OTHER SHIPPING TERMS ARRANGED. COD ADD $5

Circle Reader Service #138

DISK-COUNT SOFTWARE

Lowest delivered prices with great customer service.

800-448-6658

HOURS: M-F 9 AM- 8 PM SAT 10 AM- 3 PM EST

PRODUCT INFO & OTHER BUSINESS: 908-396-8880

DISCOVER · MasterCard · VISA

NO SURCHARGE

SHIPPING IS ONLY $4.00 PER ORDER, NOT PER ITEM

HARDWARE INCLUDED!!!

C D ROM

Aesops Fables 33
Aircraft Encyclopda 45
Amer Bus Phnbk 39
Amer Hert Pict Dict 75
Arthur Teacher Trbl 41
Autodesk Explorer 119
Barney Bear Goes
to School 26
into Space 26
Battlechess 34
Beauty & Beast 49
Beethoven Ninth 59
Berlitz Think & Talk
French 105
Spanish 105
Bloodnet 41⁹⁵
Blue Force 39⁹⁵
Bookshelf 129
Britanica Family Chc 49
Buzz Aldrin Race 59
Carmen World Dlxe 65
Cautious Condor 45
C D Game Pack 55
C D Speedway 57
Chess Maniac 34⁹⁵
Christmas Carol 33
CIA World Fact 39
Clipart Goliath 30
Conan Cimerion 36
Creative Kids 36⁹⁵
Curse of Enchantia 25⁹⁵
Deathstar Arcade 30
Dictionanes & Lang 30
Dune 45⁹⁵
Education Master 32
Electronic Cookbk 75
Elect Home Library 49
Elctm Traveler Call 33
Encarta Encyclpd 249⁹⁵
European Monarchs 49
F-15 39⁹⁵
F-117A 43⁹⁵
Family Doctor 39
Fatty Bear 43⁹⁵
Font Master 39
G Force 19⁹⁵
Gateway II 35⁹⁵
Gettysburg MM Hist 43
Gofer Winkles Adv 33
Golden Immortal 28
Great Cities Vol 1 49
Gunship 2000 37⁹⁵
Guy Spy 32
Humans 25⁹⁵
Inca 35⁹⁵
Inspector Ga · Aet 37⁹⁵
InteractiVe Old Test 52
Interactive Storytime 45
Intro Games Fr/Sp 79
Its a Wonderful Life 4B
Jazz Multimedia Hist 69
Jets & Props 55
Jones in Fast Lane 37
Just Grandma & Me 36
Jutland 44⁹⁵
Kings Quest 5 42
King Quest 6 Up 26⁹⁵
Land Of Lore 34⁹⁵
Languages of World 99
Learn to Speak Spn 59
Leisure Suit Larry 42
Libry of Art Renaisn 65
Loom 39
Lost Treasure 49
MacMillan Child Dict 49
Manhole 49
Maniac Mansion 39⁹⁵
Mantis 45⁹⁵
Mario is Missing 47⁹⁵
Mavis Beacon 39
Mayo Clinic 49
Mixed Up Moth Gs 37
Monarch Notes 75
Monkey Island 39
MM Music Mozart 33
MM Music Vivaldi 33
Our Solar System 29
Pool Shark 19⁹⁵
Prcision Map 84⁹⁵
Protostar 39⁹⁵
Publish It! 69
Reference Library 59
Return of Phantom 37⁹⁵
Rotor/Airball/Time 25
San Diego Zoo 49
Secret Weapons 59
Seventh Guest 59
Sherlock Holmes 39
Sherlock Holmes 2 42
Sherlock Holmes 3 49
Sleeping Beauty 37
Sound Works 35
Space Quest 4 37
Space Series-Apollo 49
Space Shuttle 29⁹⁵
Spirit of Excalibur 37
Stellar 7 37
Strange Deadtellow 39
Star Trek Enhanced 49
Street Atlas 99
Talking Classic Tale 75
Talkng Jungle Satan 75
Time Table Science 59
Ultimate Shereware 59
U S Atlas 42
US Atlas w/Automap 49
US History 39
US Presidents 49
USA Wars Civil War 49
USA Wars Korea 49
USA Wars Vietnam 49
USA Wars: WW II 49
Voyage Planet ea 69
Who Killd Sam Rup 25
Willy Beamish 37
Win CD 32
Wing Comm & Miss 45
Wing Com/Ultima 6 45
Wing Comm 2 57
W C 2/Ult. Undrwld 57
World Atlas 42
World War II Pak 37⁹⁵
Adults Only-Must be 21
Animation Fantasy 65
PC Pix Vol 1 or 2 65
Porkware 65
Private Collection 65
Priv. Pictures 1 or 2 65
Seedy Vol 1-7 ea 65
Storm 1 or 2 65
Visual Fantasy 65
Caddies 7 95ea. 3/$ 19

SOFTWARE

A Train 39
Construction Set 22
Across the Rhine 47⁹⁵
Aces Over Europe 44⁹⁵
Aces of the Pacific 42⁹⁵
Mission Disk 19⁹⁵
AD&D Collect 2 42⁹⁵
AD&D Starter Kit 42⁹⁵
AD&D Unlimited 37⁹⁵
Adibou&Junior #1 34⁹⁵
Air Bucks 34⁹⁵
Air Bus A320 45⁹⁵
Air Duel 33⁹⁵
Air Warrior SVGA 35⁹⁵
AJ World Discvry 29⁹⁵
AlgeBlaster Plus 30
Alone in The Dark 35⁹⁵
Alphabet Blocks 29⁹⁵
Amazon 35⁹⁵
Amazon Trail 34⁹⁵
Ambush 37⁹⁵
Ancient Art War Sky 35
Ancient Empires 30
Animal Adventure 47⁹⁵
Animation Studio 75
Arcade for Wind 29⁹⁵
Armored Fist 37⁹⁵
Ashes of Empire 35⁹⁵
A.T.A.C. 35
Auto Insight 49
Automap 44
Automap Wind 59
Automap Europe 74
Autoworks 39⁹⁵
B-17 Flying Fortress 19
Bailey's Bookhouse 29⁹⁵
Bane Cosmic Forge 36
Batman Returns 39⁹⁵
Battlechess 4000 SVGA 36
Battle of Destiny 35⁹⁵
Beat the House 29⁹⁵
Betrayal of Krondor 39⁹⁵
Betty Crocker Cook Call
Black Crypt 31⁹⁵
Bloodnet 37⁹⁵
Blue & Gray 35⁹⁵
Bluetorce 39⁹⁵
Body Illustrated 47⁹⁵
Bodyworks 42
Bug Bunny WrkShp 31
Buzz Aldrin 39⁹⁵
Caesar 35⁹⁵
Car and Driver 27⁹⁵
Carrier Strike 39
Expansion Disk 19⁹⁵
Carriers at War 2 42⁹⁵
Cash for Kids 31⁹⁵
Castle 2 35⁹⁵
Castle of Dr. Brain 30
Center Court Ten 12⁹⁵
Challnge 5 Realm 33⁹⁵
Champions 35⁹⁵
Chemistry Works 38
Chessmaster 29⁹⁵
Children Wnt & Publ 39
City Streets 59⁹⁵
Civilization 37
Civilization Deluxe 45⁹⁵
Civilization Win 41⁹⁵
Clash of Steel 39⁹⁵
Coaster 35⁹⁵
Comanche 42⁹⁵
Mission Disk 25⁹⁵
Comic Bk Creator 17
Compan of Xanth 35⁹⁵
Computer Works 46⁹⁵
Cohort 2 19⁹⁵
Conquest of Japan 35⁹⁵
Contraption Zak 25⁹⁵
Crusader Drk Savnt 39⁹⁵
Cuckoo Zoo 31⁹⁵
Cyber Space 34⁹⁵
Daemonsgate 35⁹⁵
Darklands 37⁹⁵
Darkseed 39
Darkside of Xeen 39⁹⁵
Dark Sun 47⁹⁵
Daughter of Serpnt 31⁹⁵
Deja Vu I & 2 37⁹⁵
Design your Railrd. 35
Diet Pro DOS/Win 25/36
Dino Park 35⁹⁵
Dino Quest 31⁹⁵
Dinosaur Adventure 34
Discovering Amer 35⁹⁵
Distant Sun 39⁹⁵
Dog Fight 37⁹⁵
Dr Floyd Desktop 19⁹⁵
Dr Jam Window 59⁹⁵
Dr. Quandry 31
Dragon Sphere
Dragon Lair 3 39⁹⁵
Dreadnoughts 40⁹⁵
Dune 2 36
Dungeon Master 29⁹⁵
Dynamix Bundle 42
Eagle Eye Mystery 31⁹⁵
Eco-Quest 1 or 2 29⁹⁵
Eight Ball Delx 35⁹⁵
El Fish 35
Empire Deluxe 35⁹⁵
Scenario Disk 19⁹⁵
Entrmt Pak Win (ea) 2B
Enc the Unready 35⁹⁵
Etemam 35⁹⁵
Eye of Beholder 20
Eye Beholder 2 38
Eye of Beholder 3 42
EZ Cosmos 42
Ez Language Senas
Fr,Gr,It,Sp,Jp,Rs 31⁹⁵
F14 Fleet Defend 44⁹⁵
F 15 II 44
Master Edition 49⁹⁵
F117a Stealth 29⁹⁵
Falcon 3 0 45
Oper Fight Tiger 25
Mig 29 Data Disk 34⁹⁵
Family Tree Maker 42
Fantasy Empire 42⁹⁵
Farm Creativity Kit 18
Fatty Bear Birthday 31⁹⁵
Fields of Glory 33⁹⁵
Flashback 32⁹⁵
Flight Simul ATP 28⁹⁵
Flight Simulator 5 43⁹⁵
Air Trfc Cntrlr 34⁹⁵
Arcft/Scen Dsgn 28
Aircraft Adv Factry 25
685 17
701 17
Airport Facty Loc 17
California 37
East USA Scen 39⁹⁵
Great Britian 37
Hawaii 19
Instant Facit Loc 19
Japan Scenery 19⁹⁵
New York 29⁹⁵
Paris 29⁹⁵
Pilots Pwer Tools 24⁹⁵
Rescue Air 911 17
San Frensisco 29⁹⁵
Scenery St A or B 37
Scenery Enhn Ed 25
Sound & Graphic 25
Tahiti 19
Washington DC 29⁹⁵
West USA Scnry 39⁹⁵
West Europe 19
Freddy Pharkas 39⁹⁵
Front Page Pro 45⁹⁵
Fun School Fred Frog
Sam Spy,Teddy Br 17
G-Force 19⁹⁵
Gateway II 35⁹⁵
Gearworks 29⁹⁵
Geekwad Games 22⁹⁵
Gobblins 1 or 2* 22
Grand Slam Bridg II 32
Great Naval Admrl 4B⁹⁵
Super Ships 20⁹⁵
Great Works 30⁹⁵
Gunship 2000 29⁹⁵
Scenario Disk 24
Hardball 3 35
Data Disk (ea) 17⁹⁵
Harrier Assault 34⁹⁵
Headline Harry 37
Health & Diet Pro 26
High Command 42⁹⁵
Hong Kong Mahjong 32
Hoyle Bk Game 1/3 30
Humans 25
Inca 34⁹⁵
Incredible Machine 29⁹⁵
Indiana Jones 4 37
Inspector Gadget 35⁹⁵
Island of Dr Brain 29⁹⁵
Jetfighter 2 39
Adv Mission Disk 19
John Madden 2 31⁹⁵
Johnny Quest 29⁹⁵
Jump Jet 38⁹⁵
MPE Version 4B⁹⁵
Kye Deluxe 30⁹⁵
Kid Cad 29⁹⁵
Kid Cuts 35⁹⁵
Kid Desk 25
Kid Pictures 19⁹⁵
Kid Pix 35⁹⁵
Kid Pix Companion 25
Kid Works 2 35⁹⁵
Kids Zoo 33⁹⁵
Kings Ransom 34⁹⁵
King's Quest 6 45
Land Of Lore 34⁹⁵
Legacy 39
Legacy Necromncr 19⁹⁵
Legion's of Krella 37
Lemmings 29⁹⁵
Lemmings 2 35⁹⁵
Lethal Weapon 35⁹⁵
Links 25
Links 386 Pro 39
Course Disk ea 16
386 Courses ea 19⁹⁵
Lord of Rings 2 37
Lost File Sherlock 27⁹⁵
Lost Treas Infocom 42
Lost Treasures 2 29⁹⁵
Lost Tribe 25
Lunar Command 35⁹⁵
Lost Vikings 29⁹⁵
Maelstom 39⁹⁵
Magic Candle 3 37⁹⁵
Maniac Mansion II 35⁹⁵
Mantis 39
Speech Disk 17
Mario is Missing 35⁹⁵
Mario Teach Type 25
Master of Orion 37⁹⁵
Math Blaster Plus 29⁹⁵
Mystery 29⁹⁵
Search of Spot 35⁹⁵
Math Blaster Wind 36
Math Rabbit 29⁹⁵
Mathology 29⁹⁵
Mavis Beacon 29⁹⁵
Mega Lo Mania 29⁹⁵
Mental Math Games 37
Michl Jordon Fight 37⁹⁵
Micro Cookbook 4 31
Microsoft Golf 39
Midnight Rescue 35
Might & Magic 4 40
Might & Magc 5 39⁹⁵
Millies Math House 31
Mind Castle 35⁹⁵
Mixed-Up Fairy Tal 30
Mixed-Up Mother Gs 30
Money/Clocks Wrk 19
Monkey Island 1/2 23
Monopoly Deluxe 34
More Veges Game 19⁹⁵
Mutanoid Challenge 31
Mystery at Museum 35⁹⁵
NFL Challenge 59
NFL Coaches Club 33
Nigel's World 31
No Greater Glory 20⁹⁵
Omar Shanff Bridge 37
Open Dialog 44⁹⁵
Operation Neptune 35
Orbits 29⁹⁵
Oregon Trail Delx 34⁹⁵
Origin FX 25
Out of This World 36
Outnumbered 30
Pacific Wars 47
Paladin 2 35
Patriot 24⁹⁵
PC Study Bible 42
Peppers Adventure 29⁹⁵
Perfect General 36
Pinball Dreams 29⁹⁵
Pirtate's Gold 38⁹⁵
Playroom 2.0 30⁹⁵
Police Quest 3 39⁹⁵
Pool Shark 19⁹⁵
Prince of Persia 2 39⁹⁵
Print Shop Deluxe 45
Graphic Coll (ea) 30
Print Shop, New 35
Graphics (ea) 22
Print Shp Compion 31
Privateer 47⁹⁵
Prophecy 25⁹⁵
Protostar 39⁹⁵
Putt Putt Parade 32
Putt Putt Fun Pack 26
Quarter Pole 29⁹⁵
Quest for Glory 1 22
Quest for Glory 3 39
Rags to Riches 35⁹⁵
Reach for Skies 19⁹⁵
Reader Rabbit 35⁹⁵
Reader Rabbit 2 35⁹⁵
Ready for Letter 35⁹⁵
Ready Set Read 29⁹⁵
Reading Adv in Oz 36
Reading Comp 32
Ready Set Read 29⁹⁵
Realms of Arcadia 35⁹⁵
Red Baron 39
Mission Disk 17
Return Of Phantm 33⁹⁵
Rex Nebular 37
Ring World 34⁹⁵
Robosports Wind 25⁹⁵
Rock & Bach Studio 35⁹⁵
Rodney Fun Screen 31
Rome 29⁹⁵
Rule Engagment 2 39⁹⁵
Science Adventure 42
Scooter Magic Castl 32
Scrable Delx 32
Seal Team 37⁹⁵
Sort Weapn Luftwf 29⁹⁵
Tour of Duty ea 20
Seven Cities Gold 3B
Shadow President 39⁹⁵
Shadowcaster 47⁹⁵
Shadowlands 29⁹⁵
Sierra Action Five 25
Sierra Award Winner 47
Sierra Family Fun 32
Sierra Starter Bndl 39⁹⁵
Silent Service 2 19⁹⁵
Sim Ant 34⁹⁵
Sim Ant French 35
Sim City Classic 25⁹⁵
Windows 25⁹⁵
Sim Earth 39⁹⁵
Sim Life Dos/Wind 39⁹⁵
Sing a Long Wind 31⁹⁵
Snap Dragon 32
Snoopy Game Club 29
Solitaire Window 29⁹⁵
Solitaires Journey 35
Space Ace 2 Borl 36
Space Adventure 42
Space Hulk 37⁹⁵
Space Quest 5 39⁹⁵
Spear of Destiny 39⁹⁵
Special Forces 29
Spectre 35⁹⁵
Spellbound 31
Spellcasting 301 35
Spell-it Plus 30
SpellJammer 37⁹⁵
Sports Adventure 33
Star Control 2 35⁹⁵
Star Trek 25th Anniv 37
StarTrek AudioClip 34⁹⁵
Next Generation 38⁹⁵
StarTrek Screen Sav 37
Stickybr Math Tutor 30
Stickybr Pre-School 30
Stickybr Read Tutor 30
Stickybr Spell Tutor 30
Storybook Weaver 29⁹⁵
Strike Commander 45⁹⁵
Speech Disk 17
Strip Poker 3 32
Data Disk ea 17
Stronghold 37⁹⁵
Studyware for ACT
GMAT,GRE,SAT 30
Studyware Biology,
Calc ,Chem ,Econ ,
Physics, Statistic 25
Studyware LSAT 37
Syndicate 37⁹⁵
Take a break X-Word 2
Pinball * 29⁹⁵
Task Force 1942 37⁹⁵
Admiral Edit 43⁹⁵
Terminator 2029 39⁹⁵
Tesserae 17⁹⁵
Trmntr 2 Cybrchess 35
Tetris Classic 31
Time Riders Amer. 35
Tony LaRussa Base 17
Tony LaRussa II 37⁹⁵
Expansion Disk 19⁹⁵
Top Class Series ea 16
Tornado 45⁹⁵
Treasure Cove 35
Treasur Math Storm 35
Treasure Mountain 35
Treehouse 35
Tristan Pinball 29⁹⁵
Turbo Science 30
Turtle Tools 69
Ultima 7 47⁹⁵
Forge of Virtue 17
Silver Seed 19⁹⁵
Ultima 7 Part 2 47⁹⁵
Ultima Trilogy 37⁹⁵
Ultima Trilogy 2 47⁹⁵
Ultima Underworld 47⁹⁵
Part 2 47⁹⁵
Ultrabots 37⁹⁵
Uninvited Window 37⁹⁵
Unnecessry Rough 35
U.S. Atlas DOS 31
Utopia 29⁹⁵
V tor Victory (ea) 42⁹⁵
Vista Pro 73⁹⁵
Vocabulary Devl 32
Wacky Funsters 19⁹⁵
War in Gulf 29⁹⁵
War in Russia 45⁹⁵
Warrior of Legend 19⁹⁵
Wayne Gretzky 3 35
Waynes World 29⁹⁵
What's My Angle 30
When2Worlds War 35⁹⁵
Where Cmnn SanDiego
America Past 34⁹⁵
Europe 30
Space 44⁹⁵
Time 30
USA 30
USA Deluxe 44⁹⁵
World Deluxe 44⁹⁵
Wild Science Arcad 35⁹⁵
Ween Prophecy 34⁹⁵
Wing Comandr 2 47⁹⁵
Wing Com Acadm 31⁹⁵
World Circuit 34⁹⁵
MPE Edition 44⁹⁵
World Tour Tennis 32⁹⁵
World War II 35⁹⁵
X Wing 39⁹⁵
Mission Disk 19⁹⁵
Yobi Spelling Trick 29⁹⁵
Zodiac Signs 39⁹⁵
Zoo Keeper 36
Zug's Spelling Adv 22
Adv of Eoo Island 22

Sound Cards

ATI Stereo F/X 139
StereoF/X CD 147⁹⁵
Covox Voice Blstr 64⁹⁵
Gravis Ultra Sound 129
CD-ROM Kit 298⁹⁵
Media Vision
Audio Port 139
CDPC 959
CDPC XL 1159
Pro Audio 16 179⁹⁵
Pro Audio Studio 224⁹⁵
Pro 16 Multimedia
Upgrade Kit 2 935
Pro Movie Audio 339⁹⁵
Logitech Audioport 134
Soundman 132⁹⁵
Sound Blaster 85
SB Midi Kit 59⁹⁵
Snd Blast Pro MCA 259
Sound Blaster Delx 132
SB Pro 16 164⁹⁵
SB Pro16 ASP 209⁹⁵
SB Discovery 16 459
SB Edutainmnt 16 549⁹⁵
SB CDROM Intrnl 369
SB Portblaster 149
SB Video Blaster 349
SB Video Spigot 419⁹⁵
SB Waveblaster 234⁹⁵
Roland RAP-10 459⁹⁵
SCC-1 GS 375
SC-7 315
SC-55 549⁹⁵
MA-12C ea 105
SPEAKERS
CS-150 Shielded 28
CS-550 Shielded 35
w/3 band Equilizer 45
CS-1000 84⁹⁵
Altec Lansing 200 219
ACS 300 299

MIDI Interface

Midiator 101 Serial 95
PC Midi Card 79
2 Port SE 149⁹⁵
Hello Music 277⁹⁵
The Miracle 325

MIDI Software

Cadenza 125
Cakewalk 95
Cakewalk Win 129⁹⁵
Cakewalk Pro 169
Cakewalk Win Pro 240
Encore 379
Jammer Pro 125
Laser Music Proces 79
Master Tracks Pro 249
MCS Stereo 55
Midiscan 269⁹⁵
Midisoft Studio 159
Music Bytes Vol 1 65
Music Mentor 79
Music Printer Plus 419
Music Time 169
Piano Works 99
Quick Score Deluxe 99
Songwright 5 89⁹⁵
Trax for Windows 60

CD DRIVES

Toshiba
3041 Internal 489⁹⁵
3041 External 594⁹⁵
Texcel America
3021 Internal 349
3024 Dbl Spd 390
3024 Business 679
3024 Education 604
3024 Home 569
3024 Multimedia B44
5024 Dbl Spd 495
5024 Business 769
5024 Education 729
5024 Multimed 969

Modem & Fax

US Robotic Sportster
2400 int 99⁹⁵
14 4 v 42bs 162⁹⁵
w/ S/R Fax 183⁹⁵
14 4 v 42bis Ext 183⁹⁵
w/ S/R Fax 213⁹⁵

Joysticks

CH Flightstick 37⁹⁵
CH Game Card 3 31
CH Mach 3 28⁹⁵
CH Virtual Pilot 65
Eliminator Card 26
Gravis Analog Pro 39
Gravis Joystick 32
Gravis PC GamePad 21
Kidz Mouse 30⁹⁵
Kratt KC3 Joystick 28
Maxx Flight Yoke 69
Maxx Pedal 39
Duickshot Game Cd 14
Quickshot Warrior 18
Sunoom Command 19⁹⁵
Thrustmaster
FCS 69
FCS Pro 109
Game Card 29⁹⁵
Weapons 2 95⁹⁵
Rudder Pedal 109
UPROM Chip 29⁹⁵

Multimedia

Ailech
Audio Show 369
Pro 256 280
Pro Color Plus 529
ProVGA TV 459
Pro PC/TV Plus 249⁹⁵
Pro VGA/TV + 659
VideoSurge 659
VideoSurg SVHS 729
Wave Watcher 119
TV/GRX TV 269

Skins & Pads

Dust Covers 15
Grounded Wrist Strp 9
Keyboard Skins 15
Static Pads
Large- System 15
Wrist Pads 8
Stax (Dust Repellent) 5
Statx Complete
Cleaning System 15

Store: 1060 Randolph Ave. Rahway N.J.

TERMS AND CONDITIONS

Master Card, Visa, American Express & Discover Accepted. No Surcharge on Credit Cards. By mail: P.O. Box 3, Carteret, N.J. 07008. All Sales Are Final. NO REFUNDS! Exchange on defective merchandise with the same item only. No exceptions. All Products are new from manufacturer. All claims and guarantees are from the manufacturer. Call for current price and availability. GOVERMENT AND SCHOOL P.O.'s WELCOMED. For your protection, we will only ship to the address the credit card company has on file, therefore shipping to Ak., Hi., PR., P.O. Boxes, APO/FPO extra. International orders call for shipping charges. N.J. Resident add 6% sales tax. 20% restocking fee for all refused items.

Taking A PEEK

Earth Invasion

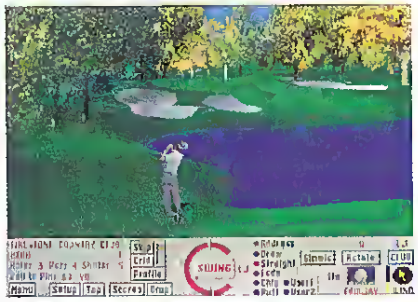

Firestone Country Club

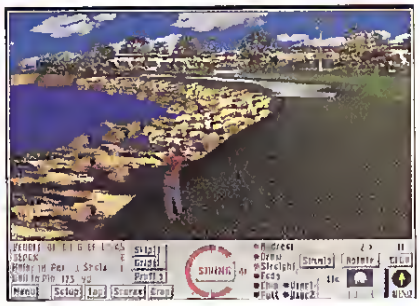

Pebble Beach Golf Links

My First World Atlas

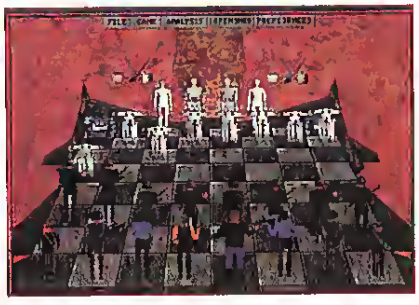

Terminator 2, Chess Wars

3DI Productions, Inc.
1601 N. Sepulveda Blvd.
Manhattan Beach, CA 90266-5133
(310) 546-2882

EARTH INVASION: Gamers, raise shields and arm weapons! It's time for a fast, 3D scrolling, smoothly animated, photo-realistic, fully MIDI sound supported action game for Windows. Five difficulty settings and over 30 levels of game play contribute to the wrist-wrenching excitement. Comprised of three separate though interwoven games, *Earth Invasion* is the most advanced action title that we have seen for Windows. Earth Orbit Mission is reminiscent of the arcade favorite *Galaxian*, Ground Defense Mission offers *Defender*-style horizontal scrolling action, while Deep Space Mission takes off like *Wing Commander*. Requirements for this shooter are stringent, demanding a 386SX-25MHz system or better, 4MB RAM, Windows 3.1 and DOS 5.0. An accelerated video card, preferably offering True-Color support, is best, though it is certainly not required. Sound and music are exceptional with a 16-bit sound card and MIDI, while 3D graphics rendered in *Autodesk 3D Studio* visually steal the show. IBM with Windows ($39.95). Circle Reader Service #1.

Access Software, Inc.
4910 West Amelia Earhart Dr.
Salt Lake City, UT 84116
(800) 800-4880

FIRESTONE COUNTRY CLUB: Sight of the legendary Rubber Bowl, Akron, Ohio (Yea, Buckeyes!) is also the sight of one of the premier stops on the PGA Tour—Firestone Country Club's South Course, presently the home of the NEC World Series of Golf. This also happens to be the subject of one of the latest SVGA championship courses from Access Software for the *Links* golfer. The brainchild of millionaire industrialist Harvey Firestone, Firestone Country Club has been carefully recreated for the enjoyment of desktop golfers everywhere, featuring the rich colors of October foliage in the Midwest and the challenge of one of the world's most demanding courses. *Firestone Country Club*, the sixth Super VGA championship course, requires *Links*, *Links 386 Pro* or *Microsoft Golf*. IBM ($29.95). Circle Reader Service #2.

PEBBLE BEACH: Located along the shores of Carmel Bay on California's beautiful Monterey Peninsula, Pebble Beach Golf Links is considered the best public course in America. The creative vision of Samuel F. B. Morse, it was laid out during the first World War and opened in 1919. Pebble Beach today is the only course of its caliber providing public access. It is also the most requested course by *Links* golfers worldwide. So, by popular demand, Access Software has released *Pebble Beach Golf Links*, the first in a new series of *Links Classic Edition* courses. Though *Pebble Beach* will suit most players to a tee, golfers are asked to keep a few rules in mind: Please repair ball marks on the green, replace divots and rake bunkers when finished. This is your course; take good care of it. *Pebble Beach*, Access Software's seventh Super VGA championship course and their first *Classic Edition* course, requires *Links*, *Links 386 Pro* or *Microsoft Golf*. IBM ($39.95). Circle Reader Service #3.

Cambridge Interactive
222 Third Street, Suite 0234
Cambridge, MA 02142
(617) 225-0848

MY FIRST WORLD ATLAS: This map-time busy bath for reading age youngsters was designed by Impressions Software's own David Lester. An entirely point-and-click interface makes the information in this software easily accessible, though children will need a few minutes to learn the icons. This atlas is truly global, as it extends beyond the Earth to a rudimentary romp through the solar system and a "you are here" look at the Milky Way. Although many kids will not be interested in standard atlas information like per capita income, much of it is provided, raising its head like vegetables hidden in candy wrappers. IBM ($49.95). Circle Reader Service #4.

Capstone Software
Airport Corporate Center
7200 Corporate Center Dr., Suite 500
Miami, FL 33126
(800) 468-7226

TERMINATOR 2, CHESS WARS: There is both an enormous following of *Terminator* fans and a popular market for computer chess, but do the two mix? The player conrrols the human resistance, with an Arnold-ish T-800 as king, Sarah Connor as queen, Miles Dyson as knights, John Connor on a motorcycle as bishops, and freedom fighters as rooks and pawns. An assortment of Terminators and Hunter-Killers serve as Skynet's merciless human harvesters. Using the *Grandmaster Chess* engine, *T2 Chess Wars* allows you to set the computer's playing strength at several levels, with a balanced, active or passive playing sryle. You may also set a time limit on the computer's thought process and opt whether the computer will "think" while it's your turn. A

Advertisers' Index

RS#	ADVERTISER	PAGE
31	3DI Productions	127
32	Accolade	57
33	Accoustic Research	171
34	Activision Entertainment	43
35	Activision Entertainment	45
36	Advanced Digital Sys.	153
37	Aldealabs	126
38	Apogee Software	101
39	Bare Bones Software	208
40	Baseline Publishing	215
41	Bethesda Softworks	148
42	Bethesda Softworks	149
52	CD-ROMIX	63
44	CH Products	85
43	Cape Cod Connection	208
45	Chips & Bits	89
45	Chips & Bits	91
45	Chips & Bits	93
45	Chips & Bits	95
45	Chips & Bits	97
45	Chips & Bits	99
46	Colorado Spectrum	150
106	Colorado Spectrum	152
47	Computer Sys. Solutions	212
48	Compsult	160
49	Computer Express	116-119
50	Creative Labs, Inc.	159
51	Cyberdreams	55
52	Davidson	63
53	Disk-Count Software	225
161	Domark	72
55	Domark	71
54	Domark	73
56	Dongleware Publishing	141
57	Dongleware Publishing	143
59	Entertainment Internat'l.	167
60	Entertainment Internat'l.	223
61	Falcon Northwest	35
62	Flagship Magazine	217
63	Formgen	2
64	Future Vision	221
65	GE Information System	211
66	Gamer's Gold	136
67	Genovation	107
68	Gosselin Comp. Consult.	201
73	HPS Simulations	201
69	High Tech Expressions	24
70	High Tech Expressions	25
71	High Tech Expressions	26-27
72	Homebase Products	158
75	Impressions	5
76	Impressions	3
77	Inner Circle Technology	125
78	Interplay	121
79	Interplay	123
80	Keyboard Commander	166
81	Koei	189
82	Lance Haffner Games	158
87	Logitech	47
83	Logitech	87
*	LucasArts	110-111
*	LucasArts	243
*	Maxis Software	155
164	Maxis Software	157
162	Mediavision	67
88	Mediavision	145
89	Mega Tech	233
90	Mega Tech	231
91	Megasoft Entertainment	207
92	Merit Software	197
93	Microprose Software	51
94	MicroProse Software	49
95	Midian Software	156
98	Mindcraft	185
99	Mindcraft	187
100	Mission Control	218-219
101	National Videotext	59
149	Nawu Triad Inc.	224
102	New World Computing	31
103	Nova Logic	169
104	Nova Logic	181
105	Ocean of America	227
107	Origin Systems	244
108	Origin Systems	113
109	Paper Mayhem	109
110	Papyrus Publishing	25
112	Psygnosis	7
113	Psygnosis	37
114	Psygnosis	33
115	Psygnosis	39
116	QQP	174
117	QQP	175
118	QQP	176
119	QQP	177
120	Quadra Interactive	161
121	Quality Computers	186
122	Raymond Lueders Studio	195
123	Readysoft	103
124	Readysoft	115
125	Readysoft	199
126	Realism	191
128	REM Software	86
129	SDJ Enterprises	212
130	Sideline Software	160
133	Sierra On-Line	61
134	Sigma Designs	20-21
135	Simulations Canada	188
136	Sir-Tech Software	9
137	Software Toolworks	193
138	Spectrum Electronics	224
139	Spectrum HoloByte	12-13
140	Spectrum HoloByte	40-41
*	Strategic Simulations	17
*	Strategic Simulations	105
*	Strategic Simulations	133
*	Strategic Simulations	163
145	Thrustmaster Inc.	62
146	Time Warner I. Group	179
147	Time Warner I. Group	75
148	Triax	235
150	Tsunami	83
151	Tsunami	77
152	Tsunami	79
153	Tsunami	81
154	Twin Dolphin Games	129
155	Velocity Development	131
156	Viacom	53
157	Viking Software	204-205
158	Virgin Games	164-165
160	Zero's and One's	213

* *No Reader Service number. Please call advertiser for information.*

number of other settings change background scenery, 2D or 3D view, VGA or SVGA mode, and even allow network or modem play. When pieces are captured, an animated scene unfolds showing a Terminator or Hunter-Killer torching a human, ot disintegtating into a junk pile from a resistance fighter's laser blast. The animations aie not what you'd expect of a high-caliber CD-ROM program beating the *T2* title, and will soon be turned off by most players, yielding "just another chess program" with *Terminator*-styled playing pieces. IBM with CD-ROM ($49.95). Circle Reader Service #5.

THE BEVERLY HILLBILLIES: Weeiii Doggies! Capstone has added yet another license to their stable with the computer rights to Twentieth Centuty Fox's *The Beverly Hillbillies*. This new adventure based upon the movie of the same name lets you assume the role of Jed Clampett who, with the help of his kin, must make his way from Bugtussle to Beverly Hills in a puzzling quest involving a humdinger of a crime. For ya' see, no sooner have they arrived in their new mansion home and Granny's kidnapped! So, Jed, Elly Mae and Jethro must go searchin' for clues to her whereabouts and come to her rescue. Only then will they ever get to feelin' at home in Beverly. Incorporating a very simplistic interface, modest VGA graphics, a tolerable audio soundtrack and predominantly simple puzzles, *The Beverly Hillbillies* is definitely light adventure fare. Though the neophyte ot occasional adventurer may find it his jug of tonic, serious adventurers should look elsewhere for their required draught of questing brew. IBM ($34.95). Circle Readet Service #6.

Decision Development Corporation
2680 Bishop Dr., Suite 122
San Ramon, CA 94583
(800) 800-4332

PILGRIM QUEST: This historical simulation of the Pilgrim settlement at Plymouth by DDC and the National Geographic Society is geared toward the younger set. Unfortunately, the product's association with the National Geographic Society has done little to enhance its value. While it may be accurate from an historical perspective, and while it may afford a certain instructional value, *PilgrimQuest* has more the feel of an old film strip presentation than a multimedia learning experience. Children will definitely learn about the pilgrims if they stick with the game, but its mediocre interface and graphics, plus a complete lack of audio (except for PC speaker bleeps and bloops) makes *PilgrimQuest* a turkey as far as effective edutainment products go, especially at the asking price. IBM ($74.95 consumer version; $129.95 school version). Circle Reader Service #7

The Beverly Hillbillies

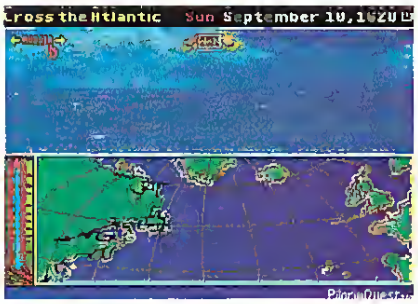

PilgrimQuest

NHL '94

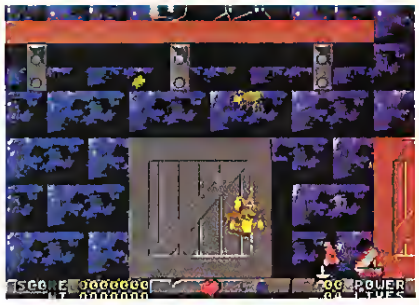

Tom And Jerry

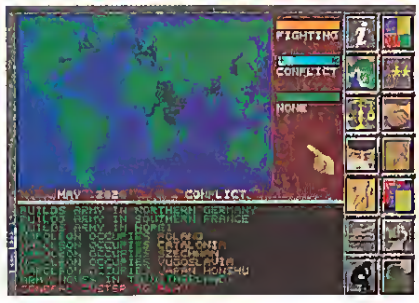

Global Domination

Electronic Arts
1450 Fashion Island Blvd.
San Mateo, CA 94404
(800) 245-4525

NHL '94: EA Sport's excellent hockey game only gets better as it entets its sophomore season. Significant additions in this 1994 edition include: 4 Way Play suppott, allowing 1 to 4 players to play with ot against each othet; full goalie control; one timer and penalty shots; and a battery back-up that will save your personal stats. New music and organ tunes, new playet animations, an NHL and NHLPA license, and lets not forget those Mighty Ducks of Anaheim (oh, and that Dallas team)—it's all here in one of the best cartridge spotts games available. SEGA ($59.95). Circle Reader Service #8.

Hi Tech Expressions Computer Software
584 Broadway
New York, NY 10012
(800) 447-6543

TOM AND JERRY: Here's the sad case of a couple of cartoon chatacter has-beens who need work so badly they'll even do arcade games. Tom, still typecast, plays the big bad cat who has kidnapped Jetry's nephew Tuffy and may soon devour him if he can find a suitable beverage to wash down a mouse. Jerty, pint-sized but nervy as ever, must tty a rescue before he finds his cousin's remains lying atound in a regurgitated furball. The fun begins when a host of household obstacles conspite to ding, dent and damage poor Jerry, while he pitches weapons like marbles, gum, hammers, ink, meat cleavers and moth balls at them. The graphics are satisfactory, but the game play is decidedly poot. The joystick wotks to sctoll Jerry, but the arrow key action doesn't match the manual's description. Arcaders are advised to stick with Sonic and let Tuffy tough it out by himself. IBM ($29.99). Circle Readet Service #9.

Impressions Software, Inc.
222 Third Street, Suite 0234
Cambridge, MA 02142
(203) 676-9002

GLOBAL DOMINATION: In the not too distant future, five superpowers will compete for world domination. Minor governments will fall under the driving force of these expanding superpowets as the ultimate goal of "peace" is sought. This goal will be attained when one superpowet stands alone, all others eliminated. As one of these five leaders, you must face some of history's most skilled rulers: Julius Caesar, General Custer, Genghis Khan, Henry V, Adolf Hitler, Abraham Lincoln, Napoleon, Queen Victoria and an unnamed caveman(?). Victory against these cunning opponents is the chief goal and challenge of Impression's multi-player conquest simulation. Competition is against a human player on a single computet or by modem, or against

NO MORE GAMES

TFX
TACTICAL FIGHTER EXPERIMENT

You're finished with training... Had your fun and games. Now it's time to face reality in the most sophisticated aerial combat simulation ever created for your PC—TFX: Tactical Fighter Experiment.

Grab the controls of any of three USAF-spec flight models and spread democracy over five million square miles of topographically accurate landscape.

Equipped with ASRAAMs, Mavericks, M61s, laser-guided GBUs...you're fully loaded to tackle more than 200 "real-world" campaigns, based on today's geopolitical realities. And to keep you sweating bullets, from Somalia to Sarajevo, the skies are swarming with AI-programmed bogeys that'll make you pay for your mistakes...with your life.

Log on and engage in TFX. This time, you're not just playing games.

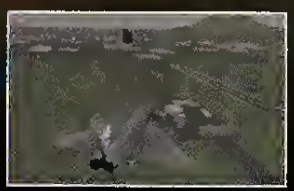

ocean

Ocean of America
1855 O'Toole Avenue, Suite D-102
San Jose, CA 95131
(408) 954-0201

TFX © 1993 Ocean of America All rights reserved.
Ocean is a registered trademark of Ocean Software Limited.

WIN the TFX "Be A Real Fighter Pilot" Contest. See Package for Details.

compurerized opponents. Conquest of out wotld ot specially cteated worlds is offeted; diplomats, spies and activists add depth ro play. Tactical battles can occur in real-time if desired, or may be turn-based. Either way, budding conquers have a world of oprions at their disposal in this far reaching game of world-wide conflict. IBM ($59.95). Circle Readet Service #10.

Inline Software, Inc.
308 Main St.
Lakeville, CT 06039-1204
(203) 435-4995

FIREFALL ARCADE: In the style of clas-sic, fast-paced video games comes this new title for the Macintosh. A simple game of skill and agility, the choice is simple—kill ot be killed. As you tty to make your way through *Firefall Arcade*'s nine heart-pounding levels of excitement, ferocious fitewotms, slinky sliders, and the petpetual "death star" all stand in the way of success. Fortunately, many weapons are at your disposal including triads, heat seekers, cannons and V12s. It's a good thing, too, as evety bit of firepower will be needed ro survive. Its 3-D animared effects and cool soundtrack serve up a visual and audible potpourri. Only serious joystick jocks need apply. Macintosh ($49.95). Circle Reader Service #11.

Logos Research Systems, Inc.
2117 200th Ave. West
Oak Harbor, WA 98277
(800) 87 LOGOS

LOGOS BIBLE CROSSWORDS: This is one of the most full featured crossword titles to surface since Sierra released *Take-A-Break! Crosswords*. The 200 included crosswords are designed to test your Bible knowledge, and, when used with *Logos Bible Software* (sold separately), it will cross reference the puzzle clues to the appropriare verse in the Bible. Puzzles can be adjusted to your skill level through several difficulty settings, and single or whole-word hinrs are but a click away. Puzzles may also be saved in progress, colors may be customized, and a special fonr, Scribbles, is included in both TrueType and Adobe Type Manager formats for that penciled-in look. Additional volumes to follow. IBM with Windows ($39.00). Circle Reader Service #12.

LucasArts Entertainment Company
PO Box 10307
San Rafael, CA 94912
(800) STAR WARS

AIR COMBAT CLASSICS: Every now and again nostalgia creeps in and demands a return to a favorite game of days gone by. To assist in fulfilling thar need, LucasArts has just taken off with a collection of rheit historical air combar titles *Battlehawks 1942*, *Their Finest Hour: The Battle of Britain* and *Secret Weapons of the Lufiwaffe (SWOTL)*, as well as four *SWOTL* tour of duty add-ons and one mission disk for *Their Finest Hour*. *Battlehawks 1942* allows the player to fly Japanese Zekes, Kates and Vals againsr American Dauntless, Wildcars and Avengers in fout World War II naval air bartles. *Their Finest Hour*, a *CGW* Hall of Famer, places the airborne gamer in the seat of British Spirfires and Hurticanes or German rop aircraft of the period. Number six at present in *CGW's* Top Simulation category, *SWOTL* rakes the digital pilot into the final years of the second World War in their most advanced WWII flighr simularion program. Air combar expertise and leather flight jacket not included. IBM ($69.95). Circle Reader Service #13.

Firefall Arcade

Logos Bible Crosswords

Air Combat Classics

B-Wing

Rebel Assault

B-WING: Okay, now rhe Rebels have *really* got Darth Vader in a lather. In spite of losing their home base at Yavin and being bertayed in *Imperial Pursuit*, the Rebellion is still hanging on and has even managed a sttike on the Empire's Deep Dock Station. Now, in the latest add-on disk for *X-wing*, the homeless Rebellion must continue irs search for a planet ro hang irs hat on. Darth Vader has made ir his personal quesr to bring the Rebellion a world of hurt, bur he doesn't know that they are about to introduce their newest Stat-fighter, the B-wing. Though the craft looks nothing like a "B", ir is srill one heck of a ship—with three laser cannons, rhree ion cannons, and a max load-out of 12 proton torpedoes. You'll get to command rhis heavy-duty firepower in six new histotical training missions and 20 new plot missions. As in *Imperial Pursuit*, the disk includes hints for rhe missions and a Top Ace pilot that will allow you to play all of the *X-wing* and *Imperial Pursuit* missions in any order. IBM ($29.95). Circle Reader Service #14.

REBEL ASSAULT: May the Force, and a CD-ROM, be with you. In this game of hor n' heavy joysrick acrion, LucasArts uses music and digitized footage ftom the *Star Wars* films and 3-D rendeted graphics to pur on one of the hottest sight-sound shows to be seen from a CD-ROM game. Donning a Rebel flighr suit, you will blasr your way through 15 different acrion-otiented sequences: navigating the hairy canyons of Beggar's Canyon, weaving rhrough an asreroid field with TIE fighrers in pursuit, making a suicide attack on a Srar Desttoyer, and blasting through the Stormrrooper-infested hallways of a Rebel base, among others. In terms of game play, ir is very simplistic and is reminiscent of eatly laser disk coin-ops—but what a show! IBM with CD-ROM ($69.95). Circle Reader Service #15.

Maxis Software
2 Theatre Square, Suite 230
Orinda, CA 94563-3346
(800) 33-MAXIS

SIMCITY 2000: An exponentially improved version of one of the most successful compurer games ever, *SimCity 2000* offers you rhe power to build a merropolis ftom the

COBRA MISSION

The sexy role-playing adventure game

You stumble back to your office after a long, hard day of detective work. You can't wait to get cozy with a bottle of whiskey, but your answering machine has an urgent message. "This is a life and death emergency. Women are disappearing. Donna's missing. Please, come quickly." Donna's rescue is only the beginning of an adventure that indulges your wildest fantasies as it plunges you into fun and danger. While on screen you're dazzled by innovative and original Japanese animation that's taking other countries by storm, and is now available in the U.S.

WANTED: Private Investigator to Rescue Desperate Beauty.

"Cobra Mission is unique."
Computer Game Review"

"...quite an original."
Strategy Plus"

"I have to admit I enjoyed it."
"Game Bytes"

Available now at your nearest dealer or call 1-800-258-MEGA. Or write: Megatech, P.O. Box 11333, Torrance, CA 90510 Visa, MasterCard, checks accepted.

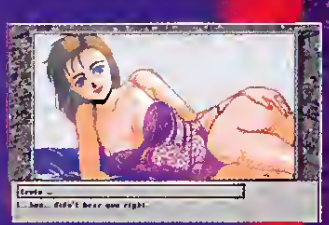

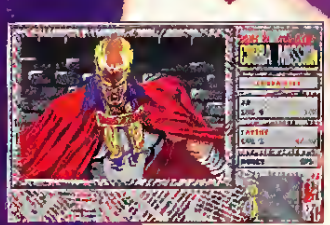

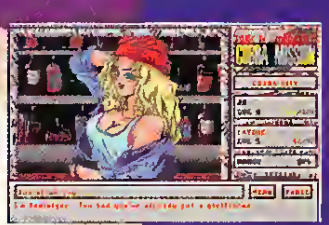

System requirements: 386 or faster machine with 640K RAM hard disk with min. 11 megabytes of available space required, mouse recommended. Graphics compatible with EGA, MCGA and VGA (VGA highly recommended). Sound support: Sound Blaster, Thunder Board, Pro Audio Spectrum and Adlib.

Circle Reader Service #90

NR-18 This game is not for the faint-hearted. Contains violence and some material inappropriate for minors

NOT RECOMMENDED FOR PLAYERS UNDER 18.

None of the games developed by Megatech Software have been rated by the MPAA

MEGATECH

ground up, but now you cannot make decisions without considering political and economic implications. Rapid transit requires more consideration of actual logistics (placing transit stations at appropriate sites, deciding when they should be run underground and when they should be elevated). Education (schools and their funding) plays a major role in the long-term future of a city. Highways and freeways can be designed to alleviate the stress of ordinary avenues. You have increased options for clean power plants. In addition, cities no longer must conform to the staid gridiron look. New ways of placing zones and the ability to position roads at a diagonal mean you can even design historical urban areas like Washington and Paris. Macintosh ($69.95). Circle Reader Service #16.

Merit Software
13707 Gamma Rd.
Dallas, TX 75244
(800) 238-4277

COMMAND ADVENTURES—STARSHIP: Hail the conquering hero! Hail! It's the year 2127 Galactic Standard Time and the galaxy is open for exploration and exploitation. Treacherous enemies are plotting revenge, and bloodthirsty pirates are trafficking the spaceways. Still, there is a vast frontier open to the brave and intrepid would-be hero. All that's required to seek your fortune in this universe is a sturdy ship, a capable crew, and a good blaster at your side. Featuring outstanding audio (with up to eight digital sound effects played simultaneously), first rate VGA graphics and animation, and a rich blend of strategy, action and role-playing elements, *Command Adventures: Starship* offers the role-player an atmospheric and engaging game. Real-time space and ground combat coupled with multi-layered parallax scrolling, random universe generation, and a massive contingent of configuration options will keep galactic commanders busy for eons to come. IBM ($69.95). Circle Reader Service #17.

MicroLeague Interactive Software
University Office Plaza, Bellevue Bldg., Suite 201
262 Chapman Road
Newark, DE 19702
(800) 334-6572

BODY BLOWS: It ain't *Mortal Kombat*. It ain't *Street Fighter*. But it still let's you gut-punch, strangle-hold, death toll, sword spin, body slam, and head bash your opponent—everything short of ripping out their spine. The game? *Body Blows* from Team 17 and MicroLeague. Offering some of the fiercest bone-crushing to ever appear on the PC, this body basher, in the tradition of the video arcades, allows you to try your hand (foot, head and almost every other part of your body) at beating the hooey out of each opponent you face until you can prove to the world that you are the best thug around. *Body Blows* offers you the chance to take on 10 different opponents, each with their own strengths and weaknesses. Though not as well done as the PC version of *Street Fighter II*, it does offer several more champions to bash it out with. IBM ($39.95). Circle Reader Service #18.

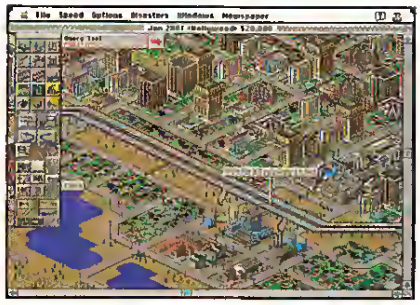

SimCity 2000

Command Adventures: Starship

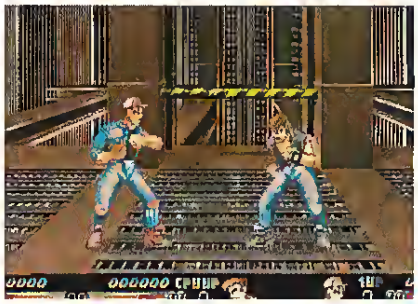

Body Blows

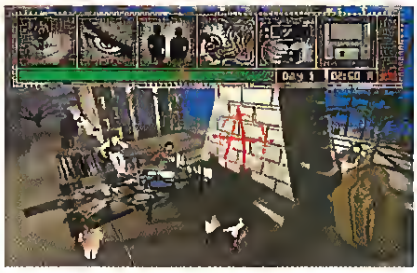

Bloodnet

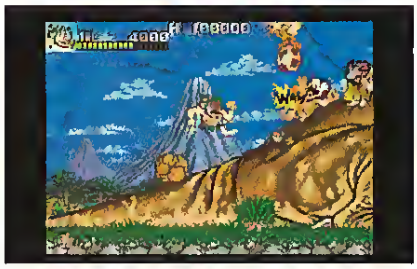

Joe & Mac Caveman Ninja

MicroProse Software Inc.
180 Lakefront Dr.
Hunt Valley, MD 21030-2245
(800) 879-PLAY

BLOODNET: The Prince of Darkness is back and, of course, he wants your blood. But he wouldn't mind sucking your data, too. Two literary genres, gothic vampire tales and cyberpunk, collide against the dark and surreal backdrop of 21st Century New York in MicroProse's *BloodNet*. Players of this role-playing adventure will jack-in to the cyberdeck of Ransom Stark, a down-and-out freelance hack who becomes enmeshed in a vampire-lord's plot to control cyberspace and the world. Cyberpunk role-players may fry their wetware over the tich character generation system (based on "ethical dilemmas" used to determine a player's character), extensive skill system, and broad array of future-tech toys. The graphics, labeled "3-D Hallucinographic art" and including an odd interpretation of cyberspace, are wonderfully bizarre, while the cyberpunk/gothic fiction has a very hard edge. Pop the nootropics, cowboys, break out the dog-eared Gibson and Sterling, and prepare yourselves for what might be the best simulation of our Dark Future this side of Chiba City. IBM ($69.95). Circle Reader Service #19.

New World Computing, Inc.
20301 Ventura Blvd., Suite 200
Woodland Hills, CA 91364
(800) 325-8898

JOE & MAC CAVEMAN NINJA: If you're pining for the prehistoric, this captivating game will have you pounding your chest and leaping with delight. With both one- or two-player modes supported, the object is to hurl axes, fireballs and stone wheels at your enemies while picking up valuable items like food and bonus points along the way. Having Joe or Mac down chili sauce or eat a hot pepper enables them to cook any attacking barbarian in their path. Remember, though, the times are prehistoric. So watch out for pteranodons, electrified fish, poisonous seed-spitting plants, and giant dinosaurs. Plus, be ready to club it out with other ill-tempered meanies that inhabit each level in order to win the fur-clad babes and move on. From its "stone wheel" packaging and included dinosaur eraser to the comical, attractive graphics and the upbeat Paleolithic music, this game is an entertaining delight sure to spark enthusiasm in the old den or wherever men still eat meat and paint on the walls. IBM ($29.95). Circle Reader Service #20.

Cobra Mission

You stumbled back to your office after a long day of detective work. But before you can get cozy with a whiskey bottle, there's a message waiting on the phone machine.

"This is a life and death emergency!! Young ladies have been disappearing left and right, and naw, Donna is missing!! We need your help!!

Please come quickly!!!

Donna's rescue is only the beginning of this sizzling adventure. There's dozens more tantalizing women held against their will. Free them from the evil clutches of General Kaiser, Cobra's psychotic master criminal overlord, and they will thank you in ways that will leave you screaming in ecstasy.

You'll be dazzled by the quality of the full screen ANIMATION graphics and find yourself reacting physically and ematianally to them! It's AWESOME!!

To purchase your copy of Cabra Missian, visit your favorite software retailer.

Or call 800-258-MEGA

$79.95 (suggested retail) plus $5.00 shipping and handling and use your VISA or Mastercard. CA residents add 8.25% sales tax Or send check ar money order to MEGATECH, P.O. BOX 11333, TORRANCE, CA 90501

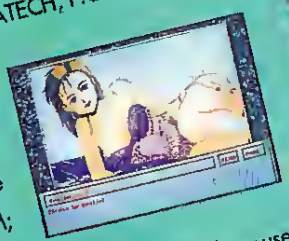

System requirements: 286 or faster machine with 640K RAM; hard disk with min. 8 megabytes of available space required, mouse recommended. Graphics compatible with EGA, MCGA and VGA (VGA highly recommended). **Sound support:** Sound Blaster Pro, Adlib Gold

R RATED R (This program is voluntarily rated due to the partially violent and adult nature of the graphic imagery) This program is intended for mature audiences only!!! No sales to minor under 18 and where prohibited by law

BOND WAS HOT STUFF.

SO WAS ARNIE.

NOW IT'S YOUR TURN.

CALL 800-258-MEGA

MEGATECH

Psygnosis, Ltd.
675 Massachusetts Ave.
Cambridge, MA 02139
(617) 497-7794

INNOCENT UNTIL CAUGHT: Civilization has reached the stars, and the net result is that the Intersrellar Revenue Decimation Service (IRDS) is now bigger and meaner rhan ever. "Master Thief" Jack Ladd has been busted by the IRDS for back taxes on ill-gotten gains, and he has only a month to lie, cheat and steal his way back to respectable citizenhood. Amiga-drawn graphics help create a richly depraved world with seedy pubs, bums, streetwalkers and love houses on three planets and one cloud city. Controlling Jack and dealing with derelicts is fairly easy with a unique interface that works well. It's an intriguing, well-drawn and well-scripted game that mighr be worth rhe adventure gamer's time. IBM ($59.99). Circle Reader Service #21.

PRIME MOVER: Psygnosis' latest title for the Amiga provides a surprisingly fun dose of cycling excitement to top off your entertainmenr calendar. Offering a smoothly animated, realistic cycle racing model, *Prime Mover* allows you to select from one of five powerful bikes and a good number of challenging tracks upon which to race it. Gearbox options permit selection of automatic or manual mode, with the manual gearbox responding much like that of a real cycle. Acceleiation, braking, banking right and left, and shifting gears are all handled with the joystick. Though *Prime Mover* offers no unique features or advanced technology, ir is a solid bike racing simulation for the arcade set. In the tradition of arcade racing, *Prime Mover* offers a challenge that runs a gear higher than the competition. Amiga ($49.99). Circle Reader Service #22.

Saber Software Corporation
5944 Luther Ln., Suite 1007
Dallas, TX 75225
(800) 338-8754

LANWORDS: Wordaholics unire! This Windows program offers seven variations of a *Scrabble*-sryle word game for up to four players. *LANWords* spells out fun for all in two player mode against the computer (with 20 levels of difficulry), mulri-player mode on a single PC with up to four players, or network mode against as many as four players over a LAN. The program has a high degree of customization. Hints are available during play; tiles may be exchanged or shuffled; a "Panic!" burron quickly hides *LANWords* from prying eyes; statistics on remaining tiles may be viewed; a "best plays" list of suggested words is available; and you can even chat with other players when in network mode. Also included is the *LANWords Rule Builder*, a special utiliry thar allows you to modify or create new rules and game boards, and *LANWords Corporate Timer*, a utiliry that allows LAN administrators to set the times in which *LANWords* can be played. A 160,000 word dicrionary is provided, and anagram and word finders assist the player. IBM with *Windows* ($39.00). Circle Reader Service #23.

Innocent Until Caught

Prime Mover

LANWords

Crystal Caliburn

Fantasy Empires

StarPlay Productions, Inc.
PO Box 217
Greeley, CO 80632-0217
(800) 203-2503

CRYSTAL CALIBURN: Developed by the same team that produced the award winning pinball games *Tristan* and *Eight Ball Deluxe* for the Mac, *Crystal Caliburn* takes pinball inro the fantasy realm of knights and dragons with an Arthurian theme. Special features include realistic 3D ramps, an underground tunnel, bumpers and spot targets, and three ball multiball play. Simple to operate (only four keys are used), *Crystal Caliburn* will even ler you electronically nudge the table. Though this pinball title will take advantage of more powerful Macs and large monitors, 13" or larger 256-color gray scale monitors are also supported. Macintosh ($59.95). Circle Reader Service #24.

Strategic Simulations, Inc.
675 Almanor Ave., Suite 201
Sunnyvale, CA 94086-2901
(800) 245-4525

FANTASY EMPIRES: "Lead a Kingdom. Forge an Empire!" That's rhe challenge given to players of SSI's new game of advenrure and strategy, *Fantasy Empires*. Transporting you into a world of mystical kingdoms where your goal is to build an empire with the help of a computerized Dungeon Master, *Fantasy Kingdoms* offers exciting play for those steeped in the *D&D* tradition. Based upon the *Dungeons & Dragons* game world, *Fantasy Empires* uses a unique digital mediator who guides you through all elements of play, making sure you comply with all the official game rules. Provision has been made for up to five "rulers" at one time—human or computer controlled. Exrensive character interaction employing advanced AI provides for challenging diplomatic encounters, while commanding multiple troop types and interacting with fantastic races is facilitared rhrough an "emperor-friendly" interface. Digital sound effects, atmospheric music, and attractive 256-color graphics complement this playable package. IBM ($59.95). Circle Reader Service #25.

The Software Toolworks
60 Leveroni Ct.
Novato, CA 94949
(800) 234-3088

CAPITOL HILL: Welcome ro rhe Hill, *Capitol Hill*, rhar is. You're a newly elecred politician with an agenda and a big job ahead. As a member of the United Srates Congress, your goal is to rise through the ranks from freshman to Speaker of the House or Senate

TURBO TOUCH 360™, THE STATE OF THE ART PC GAME CONTROLLER!

For use with IBM® PCs and compatibles

Gives you better diagonal control

Gives you easy circular control

Faster movement for higher scores

No more blisters or "numb thumb"

Extensively consumer-tested with game players, software developers and computer game reviewers, the Triax Turbo Touch 360 controller brings a new dimension of control and comfort to computer game playing. It's a breakthrough product, offering the benefit of higher scores and longer play without "thumb fatigue." Just pass your thumb or index finger over the control sensor—you don't have to push down. And, thanks to better diagonal and circular (360°) control, the newest and most challenging games are easier to control and more fun to play. The Turbo Touch 360 is the right product at the right time.

TRIAX™ TECHNOLOGIES

For the name of your nearest Turbo Touch 360 retailer or to place an order, call 1-800-858-7429

*Patent Pending. IBM PC is a registered trademark of International Business Machines Corporation. Turbo Touch 360 and Triax are trademarks of Triax Technologies.

©1993, Triax Technologies

Majority Leader, while exploring the innet workings of government in the process. Experience the sweating-in cetemony, choose yout office staff, get to know yout constituency, vote on bills, participate in Congressional debates, and keep your office tunning smoothly. *Capitol Hill* puts you in charge of interactive government. Featuring over 45 minutes of video footage, 500 photos, digitized nattation and otiginal music, this congressional game lets you explore the political machine from the inside. So, if you're thinking about a careet in the political atena, or would just like to get a taste for govetnment office, cast your vote on *Capitol Hill.* IBM with *Windows* and CD-ROM, Macintosh with CD-ROM ($49.95). Citcle Readet Service #26.

The Software Toolworks
60 Leveroni Ct.
Novato, CA 94949
(800) 234-3088

OCEANS BELOW: This innovative product will immerse the armchair scuba divet into a world of exotic dive sites, marine life and mysterious underwater wrecks—without getting wet. *Oceans Below* allows you to choose an exotic scuba dive site and then plunge into the crystaline VGA waters. The undersea wotld is explored in 125 still shots and ovet 200 video segments with full narration. Icons in an underwatet motif ptovide information fot a multitude of oceangoing life, shipwrecks, and buttied tteasute, while hot spots on the screen lead to context-sensitive videos and natration. Additionally, you can get cursory information regarding vatious pieces of scuba equipment. In the IBM-CD version, the narration is adequate and informative, but the video quality is abysmal. This product would be wonderful with full scteen, full motion video. Pethaps the 3DO version will satisfy this need. CD-IBM and CD-Mac ($49.95). Coming soon on MPC and 3DO. Circle Reader Service #27.

Tsunami Media, Inc.
PO Box 790
Coarsegold, CA 93614-9983
(800) 644-9283

GEEKWAD GAMES: King Wacky has been imprisoned in a jar of jalapeno jelly by the evil Cybergeek, and only a geekwad can save him. Fortunately, if you buy this package, you ate just the Geekwad Tsunami is after. Converse with the space spoofs on the Btidge to learn how to beat Cybergeek at the five included arcade games and obtain freedom for yout pickled ruler. Carl Raygun introducts Beefender, whete flying cattle of the Bovine Liberation Organization (BLO) must be shot out of the sky in two-dimensional space. Insttuction in tactics is offered by Isaac Claponclapov for Gtogger, a tricky dodge and hop game set in a galactic carhop. A Yoda knock-off provides assistance in a shareware-style shooting game whete tossing quarters at annoying solicitors makes them go away. In Earth Last!, the "geek" must bag intergalactic garbage in the venue of cigarette butts and nauseous effluent in ordet to score points. Finally, Captain Major Buzz Armstrong with his six-pack suppott system monitors Phlegmings, the best rip, err, take-off in this package. Tiny ttudging Phlegmings must be whacked with a golf club and a healthy swing before they gum up yout apparel. While flicking Phlegmings is somewhat phun, overall *Geekwad Games of the Galaxy* remains primarily a collection of shareware-quality diversions for the unabashedly imbecilic. IBM ($34.95). Circle Readet Service #28.

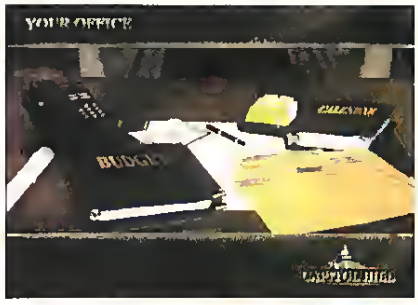

Capitol Hill

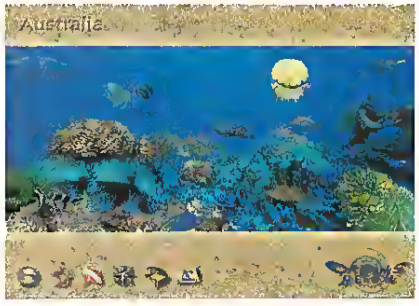

Oceans Below

Geekwad Games

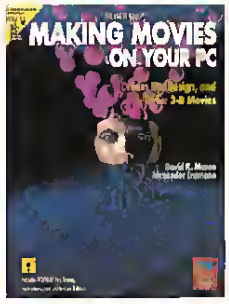

Making Movies On Your PC

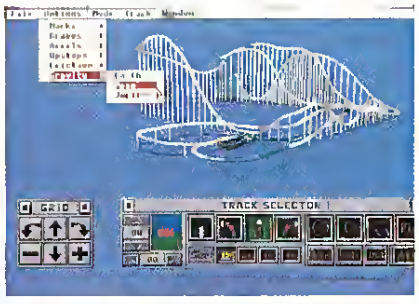

Coaster

Waite Group Press
200 Tamal Plaza
Corte Madera, CA 94925
(800) 368-9369

MAKING MOVIES ON YOUR PC: From the ever prolific Waite Group Press comes yet another book/disk combo (two 5.25" floppies) focusing on 3D technology and design. This book and its accompanying software—the shareware programs POLYRAY tay tracer, DMORF morphing utility, SP spline path generatot, DTA animation assemblet, and PLAY viewing progtam—allow the aspiring Fellini to direct his or her own films in the digital realm. With this tesoutce you'll learn all about color selection, textute, cameta placement, morphing, movement, light and shadows, and creating special effects. To assist in the cteative ptoccss, the book includes all the basics from dreaming up a film to designing and directing it. Ftom the creative to the constructive, *Making Movies on Your PC* ptovides a cost effective intto-duction to one of the hottest ateas of computet gtaphic design. IBM ($34.95). Circle Reader Service #29.

Walt Disney Computer Software, Inc.
3800 West Alameda Avenue, 20th Floor
Burbank, CA 91505
(818) 973-4015

COASTER: Disney's latest is an electronic Tinker Toy set with which you can design, build and tide your own ultimate tollet coasters. Sporting an easy to use, mouse driven, track assembly interface, sctolling the 3-D track sections and rwisting them around is a snap—which might also be the grisly sound of yout passenger's necks breaking if proper attention isn't paid to track safety and physics. The film and teplay features in *Coaster* give it the ability to keep turning your stomach over and over, while a panel of experts stand in line ready to ride yout creations and rate them for such things as speed and G-force tutns. The physics model might be real, but so is the fun of noodling around with wild roller coaster track designs. And even though the track might be steep, the price for this ride isn't. IBM ($24.95). Circle Reader Service #30. CGW

COMPUTER GAMING WORLD HALL OF FAME

The games in *Computer Gaming World*'s Hall of Fame have been highly rated by our readers over time. They have been rated for their impact on the computer gaming hobby during their peak period of influence and acceptance by our readership. Note that the dates listed for each game are the copyright dates and may precede the actual release dates. Specific formats listed are those which *CGW* has in its possession.

The Bard's Tale (Electronic Arts, 1985)
Many Formats
Chessmaster (The Software Toolworks, 1986)
Many Formats
Civilization (MicroProse, Inc., 1991)
Amiga, IBM, Macintosh
Dungeon Master (FTL Software, 1987)
Amiga, Atari ST, IBM
Earl Weaver Baseball (Electronic Arts, 1986)
Amiga, IBM, Macintosh
Empire (Interstel, 1978)
Amiga, Atari ST, C-64, IBM
F-19 Stealth Fighter (MicroProse, Inc., 1988)
IBM
Gettysburg: The Turning Point (Strategic Simulations, Inc., 1986)
Amiga, Apple, C-64, IBM
Gunship (MicroProse, Inc., 1989)
Amiga, C-64, IBM
Harpoon (Three-Sixty Pacific, 1989)
Amiga, IBM, Macintosh
Kampfgruppe (Strategic Simulations, Inc., 1985)
Many Formats
King's Quest V (Sierra On-Line, Inc., 1990)
Amiga, IBM, Macintosh
M-1 Tank Platoon (MicroProse, Inc., 1989)
Amiga, IBM
Mech Brigade (Strategic Simulations, Inc., 1985)
Many Formats
Might & Magic (New World Computing, 1986)
Amiga, Apple, C-64, IBM, Macintosh
M.U.L.E. (Electronic Arts, 1983)
Atari 8-bit, C-64
Pirates (MicroProse, Inc., 1987)
Many Formats
Railroad Tycoon (MicroProse, Inc., 1990)
Amiga, IBM, Macintosh
Red Baron (Dynamix, 1990)
Amiga, IBM, Macintosh
SimCity (Maxis, 1987)
Many Formats
Starflight (Electronic Arts, 1986)
Amiga, C-64, IBM, Mac, Sega
The Secret of Monkey Island (LucasArts Entertainment Company, 1990)
Many Formats
Their Finest Hour (LucasArts Entertainment Company, 1989)
Amiga, Atari ST, IBM
Ultima III (Origin Systems, Inc., 1983)
Amiga, Apple, Atari ST, C-64, IBM
Ultima IV (Origin Systems, Inc., 1985)
Amiga, Apple, Atari ST, IBM
Ultima VI (Origin Systems, Inc., 1990)
C64, IBM
War in Russia (Strategic Simulations, Inc., 1984)
Apple
Wasteland (Interplay Productions, Inc., 1986)
Apple, C-64, IBM
Wing Commander (Origin Systems, Inc., 1991)
Amiga, IBM, Sega
Wizardry (Sir-Tech Software, 1981)
Many Formats
Zork (Infocom, 1981)
Many Formats

SimCity

Maxis, 1987
Many Formats

Rejected by a software publisher because there was not enough game to it, *SimCity* established the genre known as "software toys." In *SimCity*, Will Wright followed his bliss—creating dynamic urban terrain—and transformed that joyful sense of discovery into a product that reflects reality, allows creativity, provides performance evaluation and entertains everyone.

Starflight

Electronic Arts, 1986
Amiga, C64, IBM, Macintosh, Sega

In addition to the elements of role-playing, exploration and economic management, *Starflight* was the first CRPG that required players to use a diplomatic strategy. The game featured some very alien races conceived in the very imaginative mind of Greg Johnson. Such rich NPCs offered additional suspension of disbelief beyond the fractal-generated planets that, themselves, provided a depth of reality to exploring the *Starflight* universe.

Top Adventure Games

	GAME	COMPANY	SCORE
1	Day of the Tentacle	LucasArts	10.24
2	Monkey Island 2: Le Chuck's	LucasArts	9.91
3	Indiana Jones: Fate of Atlantis	LucasArts	9.80
4	Quest for Glory III	Sierra	9.56
5	Sherlock Holmes CD	ICQM	9.55
6	The Seventh Guest	Virgin	9.42
7	Star Control II	Accolade	9.36
8	Les Manly in: Lost in L.A.	Accolade	9.28
9	Lost Files of Sherlock Holmes	Electronic Arts	9.20
10	King's Quest VI: Heir Today.	Sierra	9.14

Top Role Playing Games

	GAME	COMPANY	SCORE
1	Ultima Underworld	Origin	10.29
2	Betrayal at Krondor	Dynamix	10.08
3	Lands of Lore	Virgin	9.73
4	Might & Magic: Darkside of Xeen	New World Computing	9.55
5	Ultima Underworld II	Origin	9.47
6	Might & Magic III	New World Computing	9.41
7	Ultima VII	Origin	9.34
8	Eye of the Beholder II	SSI	9.34
9	Might & Magic: Clouds of Xeen	New World Computing	9.34
10	Wizardry VII: Crusaders of Savant	Sir-Tech	9.25

Top Simulation Games

	GAME	COMPANY	SCORE
1	X-Wing	LucasArts	9.83
2	World Circuit	MicroProse	9.77
3	Falcon 3.0	Spectrum HoloByte	9.59
4	Aces of the Pacific	Dynamix	9.42
5	Comanche: Maximum Overkill	NovaLogic	9.39
6	Secret Weapons of the Luftwaffe	LucasArts	9.19
7	MiG-29	Spectrum HoloByte	9.06
8	Red Storm Rising	MicroProse	9.04
9	Stunt Island	Disney	9.04
10	Silent Service II	MicroProse	9.03

Top Strategy Games

	GAME	COMPANY	SCORE
1	Solitaire's Journey	QQP	9.97
2	Dune II	Virgin	9.86
3	Syndicate	Electronic Arts	9.43
4	Chessmaster 3000	Software Toolworks	9.32
5	Hong Kong Mahjong Pro	Electronic Arts	9.13
6	The Lost Admiral	QQP	9.05
7	The Incredible Machine	Dynamix	8.98
8	Mech Warrior	Activision	8.94
9	The Island of Dr. Brain	Sierra	8.91
10	Hoyle Book of Games, Vol. 3	Sierra	8.78

Reader Poll #112

Top 100 Games

COMPUTER GAMING WORLD
The #1 Computer Game Magazine

	Game	Company	Type	Score
1	Links 386 Pro	Access	SP	10.41
2	Ultima Underworld	Origin	RP	10.29
3	Day of the Tentacle	LucasArts	AD	10.24
4	Warlords II	SSG	WG	10.17
5	Betrayal at Krondor	Dynamix	RP	10.08
6	Wing Commander II	Origin	AC	10.04
7	Solitaire's Journey	QQP	ST	9.97
8	V for Victory: Gold Juno Sword	Three-Sixty Pacific	WG	9.96
9	V for Victory: Velikiye Luki	Three-Sixty Pacific	WG	9.93
10	Monkey Island 2: Le Chuck's Revenge	LucasArts	AD	9.91
11	Dune II	Virgin	ST	9.86
12	X-Wing	LucasArts	SI	9.83
13	Indiana Jones: Fate of Atlantis	LucasArts	AD	9.80
14	Front Page Sports Football	Dynamix	SP	9.78
15	World Circuit	MicroProse	SI	9.77
16	The Perfect General	QQP	WG	9.75
17	Lands of Lore	Virgin	RP	9.73
18	Carriers at War Construction Kit	SSG	WG	9.68
19	Conquered Kingdoms	QQP	WG,ST	9.63
	V for Victory: Utah Beach	Three-Sixty Pacific	WG	9.63
21	Falcon 3.0	Spectrum HoloByte	SI	9.59
	Wolfenstein 3-D	Id Software	AC	9.59
23	V For Victory: Market Garden	Three-Sixty Pacific	WG	9.58
24	Quest for Glory III	Sierra	AD,RP	9.56
25	Sherlock Holmes CD	ICQM	AD	9.55
	Might & Magic: Darkside of Xeen	New World Computing	RP	9.55
27	Links	Access	SP	9.47
	Ultima Underworld II	Origin	RP	9.47
29	Warlords	SSG	WG,ST	9.43
	Syndicate	Electronic Arts	ST,AC	9.43
31	The Seventh Guest	Virgin	AD	9.42
	Aces of the Pacific	Dynamix	SI	9.42
33	Might & Magic III	New World Computing	RP	9.41
34	Comanche: Maximum Overkill	NovaLogic	SI	9.39
35	War in Russia	SSI	WG	9.37
	Hardball III	Accolade	SP	9.37
37	Star Control II	Accolade	AD,AC	9.36
38	Pacific War	SSI	WG	9.34
	Might & Magic: Clouds of Xeen	New World Computing	RP	9.34
	Eye of the Beholder II	SSI	RP	9.34
	Ultima VII	Origin	RP	9.34
42	Chessmaster 3000	Software Toolworks	ST	9.32
43	Les Manly in: Lost in L.A.	Accolade	AD	9.28
44	Jack Nicklaus Signature Golf	Accolade	SP	9.27
45	Wizardry VII: Crusaders of Savant	Sir-Tech	RP	9.25
46	Lemmings	Psygnosis	AC,ST	9.21
47	Lost Files of Sherlock Holmes	Electronic Arts	AD	9.20
48	Secret Weapons of the Luftwaffe	LucasArts	SI	9.19
49	Second Front	SSI	WG	9.17
	Clash of Steel	SSI	WG	9.17

The Computer Gaming World Poll

A monthly survey of the readers of Computer Gaming World Magazine.

Top Wargames

	GAME	COMPANY	SCORE
1	Warlords II	SSG	10.17
2	V for Victory: Gold Juno Sword	Three-Sixty Pacific	9.96
3	V for Victory: Velikiye Luki	Three-Sixty Pacific	9.93
4	The Perfect General	QQP	9.75
5	Carriers at War Construction Kit	SSG	9.68
6	V for Victory: Utah Beach	Three-Sixty Pacific	9.63
7	Conquered Kingdoms	QQP	9.63
8	V For Victory. Market Garden	Three-Sixty Pacific	9.58
9	Warlords	SSG	9.43
10	War in Russia	SSI	9.37

Top Action Games

	GAME	COMPANY	SCORE
1	Wing Commander II	Origin	10.04
2	Wolfenstein 3-D	Id Software	9.59
3	Lemmings	Psygnosis	9.21
4	Tetris Classic	Spectrum HoloByte	9.14
5	Oh, No! More Lemmings	Psygnosis	8.92
6	Prince of Persia 2	Broderbund	8.60
7	Out of this World	Interplay	8.57
8	Flashback	SSI	8.52
9	Lemmings 2: The Tribes	Psygnosis	8.35
10	Spectre	Velocity	8.02

Top Sports Games

	GAME	COMPANY	SCORE
1	Links 386 Pro	Access	10.41
2	Front Page Sports Football	Dynamix	9.78
3	Links	Access	9.47
4	Hardball III	Accolade	9.37
5	Jack Nicklaus Signature Golf	Accolade	9.27
6	Tony La Russa Baseball II	SSI	8.89
7	NFL Pro League Football	Micro Sports	8.54
8	The Games: Winter Challenge	Accolade	8.50
9	PGA Tour Golf	Electronic Arts	8.49
10	4-D Boxing	Electronic Arts	8.37

Poll is based on reader survey cards in each issue of *CGW* and published two issues subsequent. Data on more than 100 games is archived and top ten lists may contain games which scored below the Top 100 cutoff

51	Tetris Classic	Spectrum HoloByte	AC	9.14
	King's Quest VI: Heir Today...	Sierra	AD	9.14
53	Hong Kong Mahjong Pro	Electronic Arts	ST	9.13
54	The Castle of Dr. Brain	Sierra	AD	9.11
55	Eye of the Beholder	SSI	RP	9.10
56	The Dagger of Amon Ra	Sierra	AD	9.09
	Conflict: Korea	SSI	WG	9.09
58	Ultima VII: Part Two Serpent Isle	Origin	RP	9.08
59	Empire Deluxe	New World	WG	9.07
60	MiG-29	Spectrum HoloByte	SI	9.06
61	Bane of the Cosmic Forge	Sir-Tech	RP	9.05
	Quest for Glory I (VGA)	Sierra	AD,RP	9.05
	The Lost Admiral	QQP	ST	9.05
64	Stunt Island	Disney	SI	9.04
	Red Storm Rising	MicroProse	SI	9.04
	Eric the Unready	Legend	AD	9.04
	Conquests of the Longbow	Sierra	AD	9.04
68	Silent Service II	MicroProse	SI	9.03
69	Quest for Glory II	Sierra	AD,RP	9.02
	Gunship 2000	MicroProse	SI	9.02
71	Police Quest 3	Sierra	AD	9.01
72	Ultima V	Origin	RP	9.00
	Battles of Destiny	QQP	WG,ST	9.00
74	Space Quest IV	Sierra	AD	8.98
	The Incredible Machine	Dynamix	ST	8.98
	Western Front	SSI	WG	8.98
77	Carriers At War	SSG	WG	8.97
	Freddy Pharkas Frontier Pharmacist	Sierra	AD	8.97
79	The Adventures of Willy Beamish	Dynamix	AD	8.96
80	Alone in the Dark	I-Motion	AD	8.95
81	Chuck Yeager's Air Combat	Electronic Arts	SI	8.94
	Mech Warrior	Activision	ST,SI	8.94
83	F-117A	MicroProse	SI	8.92
	Oh, No! More Lemmings	Psygnosis	AC,ST	8.92
85	The Island of Dr. Brain	Sierra	ST	8.91
86	Tony La Russa Baseball II	SSI	SP	8.89
	Rise of the Dragon	Dynamix	AD	8.89
	Martian Memorandum	Access	AD	8.89
89	F-15 Strike Eagle III	MicroProse	SI	8.88
90	Indianapolis 500	Electronic Arts	SI	8.83
91	Elvira	Accolade	RP	8.82
92	Command HQ	MicroPlay	WG,ST	8.81
	Spellcasting 301: Spring Break	Legend	AD	8.81
94	Rex Nebular	MicroProse	AD	8.80
95	Gateway to the Savage Frontier	SSI	RP	8.79
96	Populous II	Electronic Arts	ST	8.78
	Hoyle Book of Games, Vol. 3	Sierra	ST	8.78
	High Command	Three-Sixty Pacific	WG	8.78
99	Heart of China	Dynamix	AD	8.75
100	Veil of Darkness	SSI	RP	8.74

Games on unnumbered lines have scores equal to the line above = Top game of type Magenta=New Game
AD=Adventure, RP=Role Playing, SI=Simulation, ST=Strategy, WG=Wargame, AC=Action, SP=Sports

PC Data Hits List Of Top-Selling Software

September, 1993

PC Games (MS-DOS)

Rank	Title and Source
1.	Microsoft Flight Simulator 5.0 (Microsoft Corporation)
2.	Privateer (Origin Systems, Inc.)
3.	Front Page Sports Football (Sierra On-Line, Inc.)
4.	X-Wing (LucasArts Entertainment)
5.	Street Fighter II (Hi Tech Expressions)
6.	Lands of Lore (Virgin Interactive Entertainment)
7.	X-Wing: Imperial Pursuit (LucasArts Entertainment)
8.	Wing Commander Academy (Origin Systems, Inc.)
9.	SimCity (Maxis Software)
10.	The 7th Guest (Virgin Interactive Entertainment)
11.	Links - Innishtook (Access Software, Inc.)
12.	SimFarm (Maxis Software)
13.	Front Page Sports Football Pro (Sierra On-Line, Inc.)
14.	Betrayal at Krondor (Sierra On-Line, Inc.)
15.	Links 386 Pro (Access Software, Inc.)
16.	Warlords II (Strategic Studies Group)
17.	AD&D Dark Sun (Strategic Simulations, Inc.)
18.	SEAL Team (Electronic Arts)
19.	Wolfenstein 3-D/Spear of Destiny (Formgen)
20.	Ultima VII: Part 2/Silver Seed (Origin Systems, Inc.)

Amiga Games

Rank	Title and Source
1.	Overlord (Virgin Interactive Entertainment)
2.	Space Quest IV (Sierra On-Line, Inc.)
3	688 Attack Sub (Electronic Arts)
4.	Leisure Suit Larry V (Sierra On-Line, Inc.)
5.	Heart of China (Sierra On-Line, Inc.)

Macintosh Games

Rank	Title and Source
1.	Star Trek: 25th Anniversary (Interplay Productions, Inc.)
2.	SimCity (Maxis Software)
3.	Prince of Persia (Broderbund Software, Inc.)
4.	Microsoft Flight Simulator (Microsoft Corporation)
5.	King's Quest V/Red Baron Bundle (Sierra On-Line, Inc.)

CD-ROM Products

Rank	Title and Source
1.	The 7th Guest (Virgin Interactive Entertainment)
2.	ROMaterial (Moon Valley)
3.	King's Quest VI Upgrade (Sierra On-Line, Inc.)
4.	MPC Wizard (Atis Entertainment)
5.	Day of the Tentacle (LucasArts Entertainment)
6.	King's Quest VI (Sierra On-Line, Inc.)
7.	Indiana Jones and the Fate of Atlantis (LucasArts Entertainment)
8.	Just Grandma and Me (Broderbund Software, Inc.)
9.	Compton's Encyclopedia Upgrade (Compton's New Media)
10.	Lord of the Rings (Interplay Productions, Inc.)

This list is based on units sold by ten retail chains, representing over 1300 stores. For more information, please contact PC Data at (703) 435-1025.

What You've Been Playing Lately

Every month our mailbox bulges with hundreds of Reader Input Cards from our most loyal and outspoken readers. Over the years we've found these cards to be an invaluable source of feedback. Within 10 days of releasing our latest issue we can expect to see cards pouring in with suggestions, encouragements, tirades and many good laughs, in addition to the data for our Top 100 poll. Through your efforts, we know *exactly* where we stand with our readers (you don't mince words!), and we are treated to well-articulated opinions on anything and everything related to gaming. This column is a forum for these responses and for the results of our "Playing Lately?" query on the Reader Input Card. Thanks for taking the time to fill them out...keep 'em coming!

Playing Lately? Results For CGW #112, November 1993

1. Privateer (Origin Systems, Inc.)
2. Warlords II (Strategic Studies Group)
3. Master of Orion (MicroProse, Inc.)
4. Betrayal at Krondor (Dynamix, Inc.)
5. X-wing (LucasArts Entertainment)
6. Lands of Lore (Westwood Studios)
7. Civilization (MicroProse, Inc.)
8. Front Page Sports Football Pro (Dynamix, Inc.)
9. Empire Deluxe (New World Computing)
10. Links 386 Pro (Access Software, Inc.)

Notable Quotables

"*Front Page Sports Football Pro* is reason enough to own a computer. What a game!"

A. Burke, Ft. Collins, CO

"*Strike Commander* has gone from a middle road challenge (easy to moderate) to a virtual impossibility in the add-on missions disk. I am curious as to other people's opinions on this. Hope to see some hints in some column before too long, because I gave up on it."

E. Araujo, Gloucester, MA

"As a former infantry platoon leader, I find *SEAL Team* to be a realistic small unit experience. By far the best game I have played."

J. Edwards, Sierra Vista, AZ

"*Stronghold* is not a good game—the hands on involvement for every detail is tiresome (except combat). I have enjoyed *Mule*, *Empire*, *Kampfgruppe*, the *Ultima* series, and others, including other SSI/*AD&D* games, but *Stronghold* was $45.00 down the drain."

F. Bell, Hermitage, TX

"Scorpia may be correct in panning *Darklands* (in her survey) but I've noticed that on the Internet no RPG has demonstrated as much staying power as this game. While discussion frequently centers on the newest and hottest game, time and time again people will mention the enjoyment they get from going back to *Darklands*."

C. McMath, Hillsboro, VA

"*Clash of Steel*, good! *High Command*, bad....very bad...."

D. Stafford, Dublin, OH

"I remember when I had 'a life and a wife' before I started *Betrayal at Krondor*."

B. Faust, N. Hollywood, CA

"*Betrayal at Krondor* is the best CRPG to hit the hard drive yet. Excellent concept! Easy to learn and a plot that won't stop!"

G. Emerson, Charleston, SC

"*Rules of Engagement 2* is the closest you'll ever get to actually controlling the Starship Enterprise. This game alone is a reason to own a computer."

K. Nosworthy, Pearl Harbor, HI

The Patch File

Computer game programs have grown so massive and the number of possible configurations has become so huge that incompatibilities and glitches seem to be breeding at an exponential rate. Consumers and publishers are both frustrated at the need for adding patches into "buggy" programs, but they seem to be an interim solution that is going to be with the hobby for a while (presumably, until a standard platform configuration is agreed upon). So, until the golden age of standardized platforms and bug-free programs, *Computer Gaming World* will publish a regular list of the latest updates of which we are aware.

These patches can usually be downloaded from most major networks (e.g., CompuServe or GEnie), but can also be obtained from individual software publishet's own BBSs or direct from the publisher with proof of purchase. We continue to urge publishers to keep us updated on the latest versions/patches to their games.

('**' indicates new files)

Air Bucks Version 1.21: Corrects lock-up and mouse compatibility problems. 8/06/93

** **Blue and The Gray V1.01 Update:** With this patch, poor quality units will now rout at 15% rather than 10%, transporting troops will not "pop" back into a train or ship, and the AI will now be rougher and quicker in battle. 10/23/93

Carriers at War Construction Kit Patch: Fixes the "CAP" bug and a few other minor problems. 7/13/93

** **Darksun Update:** Fixes problems with Wave Blaster and Sound Blaster + LAPC/SCC1. Eliminates the crash that may occur after the final batde, and random crashes when changing regions. 10/26/93

** **Empire Deluxe V3.11 Upgrade:** Updates Version 3.00 or 3.10 to Version 3.11. Corrects a number of minor bugs in the original DOS release. 9/14/93

** **Even More Incredible Machine Windows Patch:** Corrects several problems including these specific errors: "You cannot run more than one copy of this program" error message when in 256-color mode, and "RunTime Error: Stack Overflow" error message when *Windows* MIDI Mapper is not configured correctly. 10/19/93

Imperial Pursuit Fix: In the original version, it can be difficult to lock-on to a target with missiles under certain system configurations. This patch should correct this problem. 7/08/93

** **Take-A-Break! Pinball Patch:** Fixes the problem with the disappearing ball in the Endless Desert Temple Stone Wall trap. 8/24/93

Lands of Lore Version 1.11A Patch: Fixes a number of small bugs including the inability to retrieve Dawn's second key. 9/08/93

Lands of Lore Sound Card Patch: Allows multiple sound cards to be used at one time. Now includes Wave Blaster/Sound Blaster 16 support. You need this patch only if you use more than one sound card. 8/16/93

Links 386 Complete V1.11 Update: Contains both the *Links 386 Pro* EXE version 1.11 and a collection of new VESA drivers for various video cards. 9/03/93

** **NFL Coaches Club Football Update:** Corrects some rare problems, improves the AI, and adds some new features. 10/21/93

Omar Sharif on Bridge Upgrade (IBM/Windows): The latest version of Interplay's bridge game for *Windows*. 9/03/93

Parriot Version 1.1: The long-awaired patch ro Three-Sixty's Gulf War simulation. 7/27/93

Realms of Arkania Update #1: Corrects the "Skeletarius" problem among others. 7/01/93

Red Sky at Morning V1.33: The latest versionof SimCan's new wargame. 9/18/93

** **Return of the Phantom CD-ROM Speech Fix:** Fixes digital speech repeat and echo due to an odd EMS configuration. 9/14/93

Rules of Engagement 2 Version 1.05: Latest version of the Omnitrend/Impressions' space war simulation. 8/01/93

Rules of Engagement 2 V1.05 to 1.06 Update: Patch for those having problems running the game with Viper graphics cards. 10/09/93

Rules of Engagement 2 Campaign Disk Update: Updates Campaign Disk 1 to version 1.01. This update adds 9 new *Breach 2* IGS links to the campaign "Operation Hammer." This update is only useful if you're playing the game in conjucrion with *Breach 2*. 8/30/93

Shanghai II Version 1.04 Update (Mac): Resolves incompatibilities with *After Dark* and *SuperClock*, and fixes a 32-bit addressing problem. If you are getting random crashes or freezes, this update is for you. 8/20/93

** **Solitaire's Journey for Windows Patch:** Corrects minor bugs in the *Windows* version of *SJ*. 11/11/93

Strike Commander/Tactical Operations 1 Fix: Converts old *Strike Commander* save games to the *Tactical Operations* format. Only needed if you wish to run *Strike Commander* saves created prior to *Tactical Operations* installation. 9/30/93

** **Tony LaRussa II Version 1.2 Update:** Fixes include: the small replay accurately recreates the action on the field; injured players are now displayed on all roster screens in red; pitchers' errors will tally correctly; and the //.maj crash bug has been squashed. 11/05/93

** **Tornado 1.0 to 1.0c Upgrade:** An update for the US version of the game. 10/29/93

** **V For Victory 3.1 Upgrade (IBM):** Upgrades *Velikiye Luki* and *Market Garden* Versions 2.0 to Version 3.1. 8/19/93

** **V For Victory Utah Beach 2.0 Data Upgrade (IBM):** Upgrades *Utah Beach* to Version 3.1 8/19/93

** **V For Victory 3.11 Upgrade (Mac):** Upgrades *Velikiye Luki* and *Market Garden* to Version 3.11. 8/19/93

** **V For Victory Utah Beach 2.0 Data Upgrade (Mac):** Upgrades *Utah Beach* to Version 3.11. 8/19/93

** **V For Victory: Gold Juno Sword Version 4.01 (Mac):** Upgrades the Macintosh version 4.0 to 4.01. 8/28/93

War In Russia 1.1 Upgrade: Fixes three bugs and adds an enhancement. 10/04/93

Warlords Version 1.1.5 Update (Macintosh): Updates any version of *Warlords* Mac to V1.1.5. 10/09/93

Warlords II c1.02 to v1.02a Update: Fixes a bug with certain VGA cards (Diamond) and updates a few sound drivers, including PAS 16. 10/26/93

WW2: Battles of the South Pacific: Corrects a problem with the ranking system. 9/21/93

The PRODIGY Weekly Top Ten

Computer Gaming World is Prodigy's on-line games expert. Look for us in their Game Center, a forum where users read articles posted on-line by *CGW* and exchange messages on the bulletin boards (we can be reached there at EXPT40B). The Prodigy Game Poll is run by Prodigy based on a list of games provided by *CGW* and is updated weekly. Note that it is not a cumulative rating over time (like the *CGW* Top 100 Poll). Instead, the Prodigy Game Poll is a weekly "Snapshot" of game popularity with gamers rating their favorites on a 1 - 10 scale. The highest total point earners make their Top 10. We provide this data to our readers as another barometer of "what's hot" in computer gaming.

The Rumor Bag

by William R. J. "Trip" Faber III

Well, they said it couldn't be done, but I managed to finagle my way into the 3DO Developers Conference. Securiry was so tight that, in order to get in, it wasn't enough to have your name on the list. You had to have a badge complete with photo ID. Well, I wasn't about to miss out on an opportuniry to "Talk With Ttip" or a chance to pick up one of those cool black bag/backpacks with the 3DO logo on it, so I told my editor I was going to weasel my way in under false pretenses.

"That you're a journalist?" asked my editor with his usual lack of tact. I immediately decided that I would prove his lack of confidence to be unfounded. After all, he couldn't possibly remain so sarcastic when I told him what I had found out about Electronic Arts' first 3DO titles, just from hanging out in the halls. I liked the one called *Escape from Monster Manor.* It's a first-petson perspective *DOOM*-style game, using three-dimensional polygon-filled graphics. The big difference is that you blow up this haunted houseful of spooks with an ecto-gun type of weaponry. It was too early to see if they were going to texture map the graphics or not, but it moves fast and has some very interesting monsters.

We entered the room for the "Talk With Trip" and noticed how everything had been set up like a late night talk show. One of the EA guys said it looked like the set for *Twisted,* their 3DO game show parody that features "Wheel of Torture" and a number of diabolical ... well ... twists on the familiar game show format. Indeed, I couldn't help but wonder if those wete old "You Bet Your Life" and "Queen for a Day" audiences who were pictured in between the different quiz and puzzle sequences in all their black and white video splendor.

What I didn't know, however, was that this presentation was going to be the longest session of the entire conference. The set may have looked like that of a late night television show, but I don't think Letterman has anything to worry about. One wag suggested that the session be called, "Stupid Developer Tricks," but I shut up when I felt the hostile glances boring through my bag. [Ed: And I thought the rumor guy was the only one who could bore thtough his bag!] I know when I'm in a tough room.

I managed to change the subject by passing a note asking if anyone knew anything about a product called *Zephyr.* It sounded like some kind of zen archery simulation fot a VR game, but I got a note back explaining that it was New World's new 3-D hovertank simulator.

That was news to me. The only New World title that I was aware of was *Inherit the Earth.* It's a graphic adventure being developed by David Joinet (*Faery Tale Adventure*). *Inherit the Earth* has the 3/4 perspective view used in *FTA,* but character interaction is the core of the story. By choosing from a menu of responses, gamers can advance the story line.

By this time, the conference session was running much longet than originally scheduled and a barrage of notes was landing on my lap. One said, "Is *Across the Rhine* really going to be a cartridge game from MicroProse?"

I sctibbled a quick note that said, "That's what I was originally told, but whether it was or not, *Across the Rhine* is now going to bc an MS-DOS simulation where gamers can jump around from tank-to-tank within a given battalion. I was also told that Arnold Hendrick was designing it. Now, I'm told that Jim Day is doing so."

One of the developers was reading over my shoulders as I wtote. "Don't forget to write down something about *Colonization.*" I asked him what he was talking about and he explained to me that Jeff Briggs is wotking on that game and it is supposed to be built off lessons that the company learned from *Sid Meier's Civilization.*

Suddenly, my train of thought was interrupted by cries of "Take it off!" and I suddenly realized that everyone was looking at me. The real Trip had invited me up onto the stage and the developers wanted me to take off the bag that hides my perfect physiognomy. I sat down on one of the ditector's chairs on-stage and Trip asked me what was new in the industry.

I told him there were two new companies in the offing. Jeff Johannigman, producer of *Master of Orion,* and Sim-Tex, the developers of *MOO,* are planning to form Excalibur Games. The first release will be a "SimCity Goes to War" project. Also, James DeGoey, author of the *Harpoon Battlebook,* is planning to launch Arsenal Games. By April, Arsenal Games plans to release an opetational level game of modern tactical armor and infantry. A turn-based wargame, it is expected to support modem play, as well as E-mail. Each turn of the game will represent 30 seconds of real-time and will featute air-to-air combat support resolved on-screen. The initial release will emphasize the U.S.M.C.

I didn't get off that easy, though. "Tell us about Microsoft," my host queried further.

I didn't really have any rumots about Mictosoft, so I pulled one of the Stupid Joutnalist Tricks out of my mental briefcase. "I'm technically non-disclosured on all their projects, so I'll just have to tell you about a company close to Microsoft." I told them that Mallard, the company that does all those realistic scenery disks for *Microsoft Flight Simulator,* was about to ink a deal with *Sky Warrior,* one of those schools where civilians can dogfight in real planes.

With that news, the session was adjourned. Everyone was in good spirits and headed fot lunch. Fact is, the tace for lunch was very much like another 3DO game, *The Horde.* That's the new game from Crystal Dynamics where this hotde of vile cteatures tties to eat everything in its path and the gamer, as a medieval hero named Chauncey, has to stop it from eating his village.

In fact, the whole idea kind of makes me wish I had announced something scary like Microsoft is about to launch a new operating system for interactive multiplayers or something. Of course, if I'd said anything that stupid, I'd never be able to show my bag in the Silicon Valley again. CGW

Its graphics are lush and colorful, with skewed perspectives and grotesque characters that could have been lifted from vintage Warner Brothers cartoons.
--COMPUTER GAMING WORLD
It's one of a kind and one in a million.
--COMPUTER GAME REVIEW
Maniac Mansion
Day of the Tentacle™
Enter the world of the Edisons, where Dr. Fred's mutated purple tentacle threatens to turn the human race into a domesticated breed of pets. Only you and your daring band of friends can stop him. Fix the Chron-O-John, travel through time and save humanity from being sucked under.
• Three different characters to control
• Over 100 digitized sound effects*
• Progressively challenging puzzles
• Includes original Maniac Mansion® as a game within a game
*Must have SoundBlaster®, SoundBlaster Pro™ or 100% compatible for digitized sound effects and voice.
Available for IBM, IBM CD ROM and compatibles. Visit your local retailer or call 1-800-STARWARS to order your copy today
LUCAS Arts
Circle Reader Service #84

PACIFIC STRIKE™

RETRACING THE MISSIONS OF WORLD WAR II FLYING ACES IS FASCINATING, BUT REWRITING HISTORY IS THE ULTIMATE CHALLENGE . . .

In Pacific Strike, you cruise into all major battles of the Pacific theatre – Pearl Harbor, The Coral Sea, Midway, Guadalcanal, the Solomon Islands, the Marianas, Leyte Gulf, Iwo Jima and Okinawa. Now you can change the outcome of each battle and the entire war through your own successes and failures. Can you force an end to the war before the bomb is dropped on Hiroshima?

- Fly the ***Wildcat, Corsair, Hellcat, Devastator, Dauntless, Avenger*** and ***Helldiver***, enjoying the astounding realism of their fully instrumented cockpits. You'll do more than practice!
- Hone your skills as you face relentless enemy pilots in ***Zeros, Kates, Vals, Bakas, Betties*** and more – so graphically detailed that you can even see enemy pilots and insignia.
- Prove those skills in a stunning variety of missions – grueling dogfights over the Pacific, dive-bombing runs against carriers and warships (including the ***Yamata!***) and challenging rocket attacks on pillboxes, airfields and other ground installations.

ORIGIN®
We create worlds.®
An Electronic Arts® Company
P.O. BOX 161750 AUSTIN, TX 78716

©Copyright 1993, ORIGIN Systems, Inc. Pacific Strike is a trademark of ORIGIN Systems, Inc. Origin and We create worlds are registered trademarks of ORIGIN Systems, Inc. Electronic Arts is a registered trademark of Electronic Arts.

Available at a software retailer near you or call 1-800-245-4525 for MC/Visa/Discover orders. • Actual screens may vary. • A Stand-Alone Game • Made in the USA